YELLOWJACKET

THE NEW

GENERATION

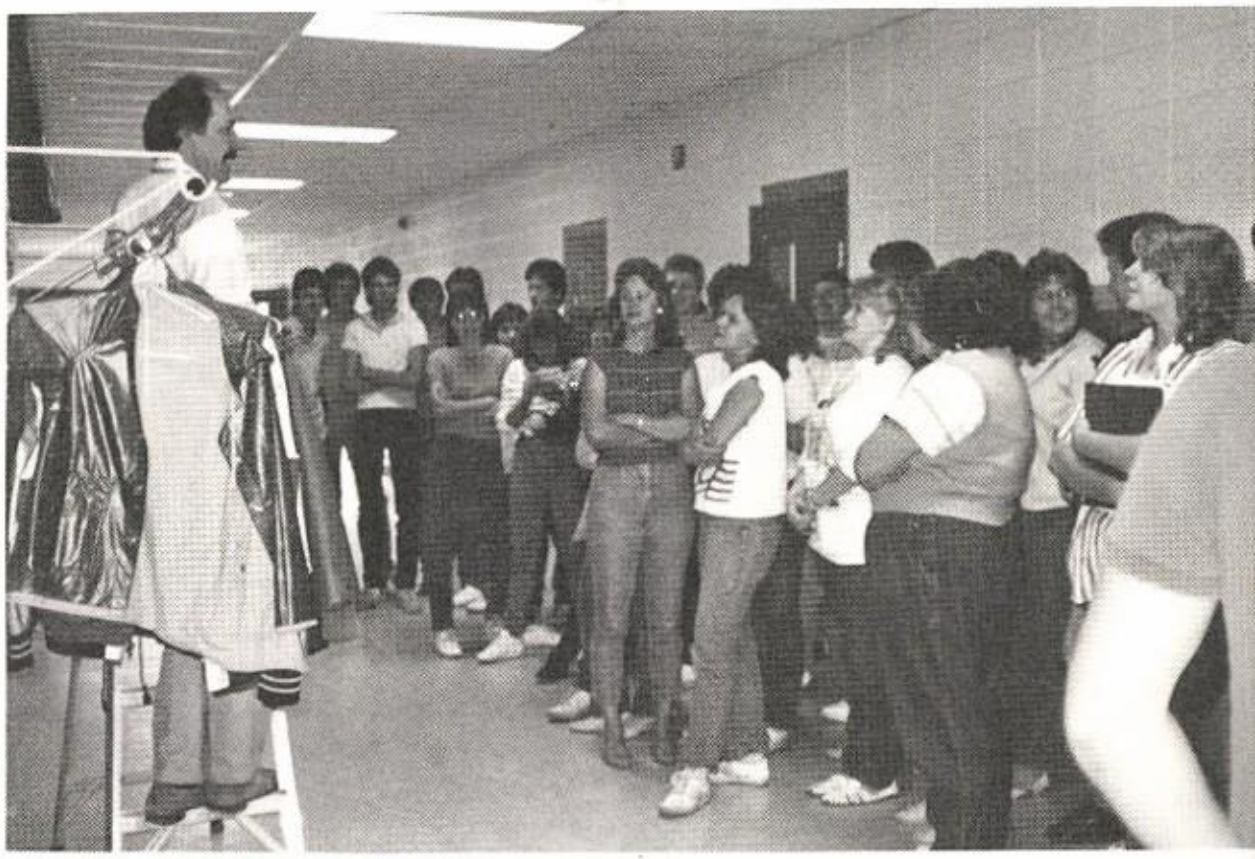

NINETEEN HUNDRED AND EIGHTY-SEVEN

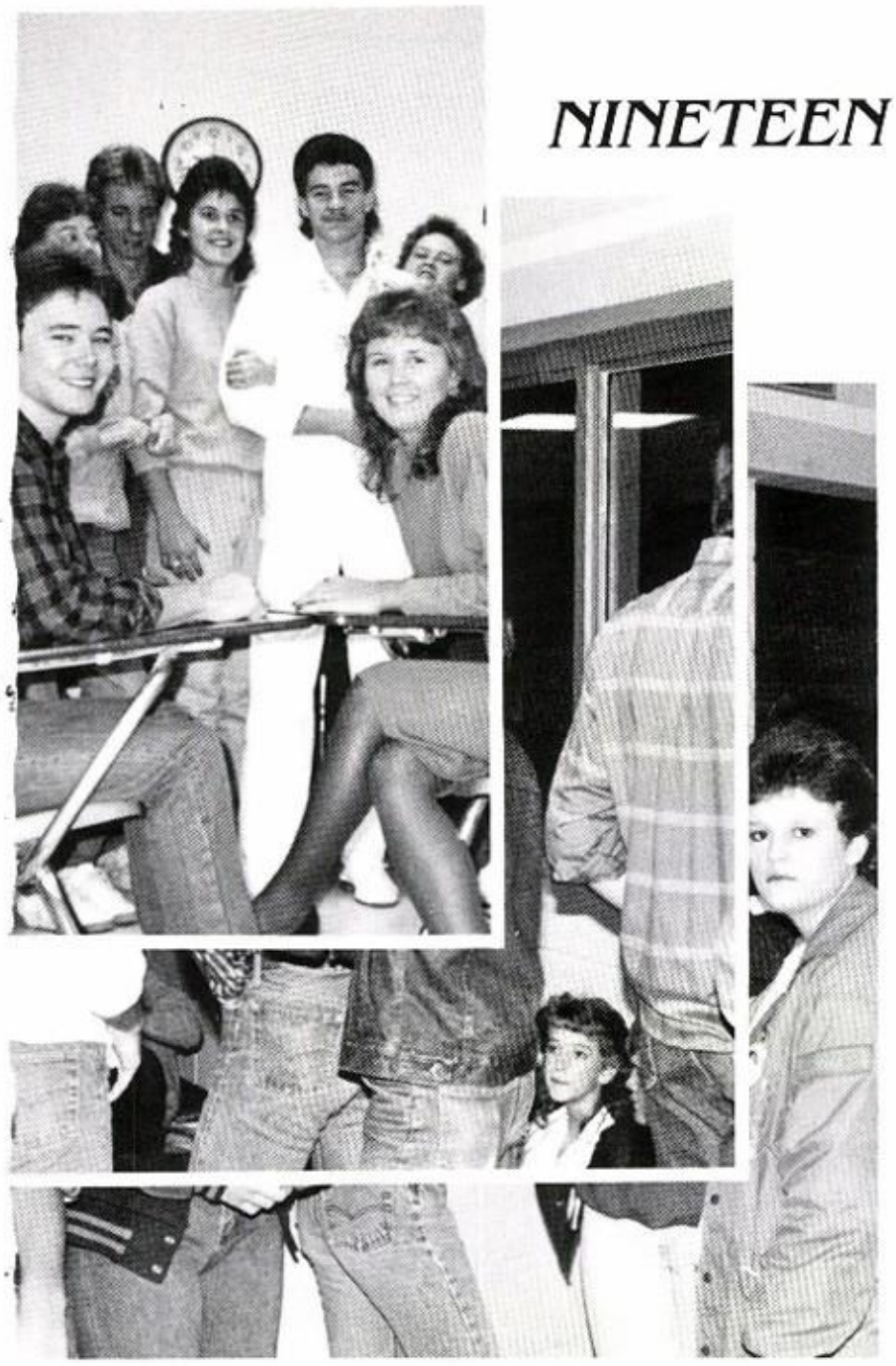

THE NEW GENERATION

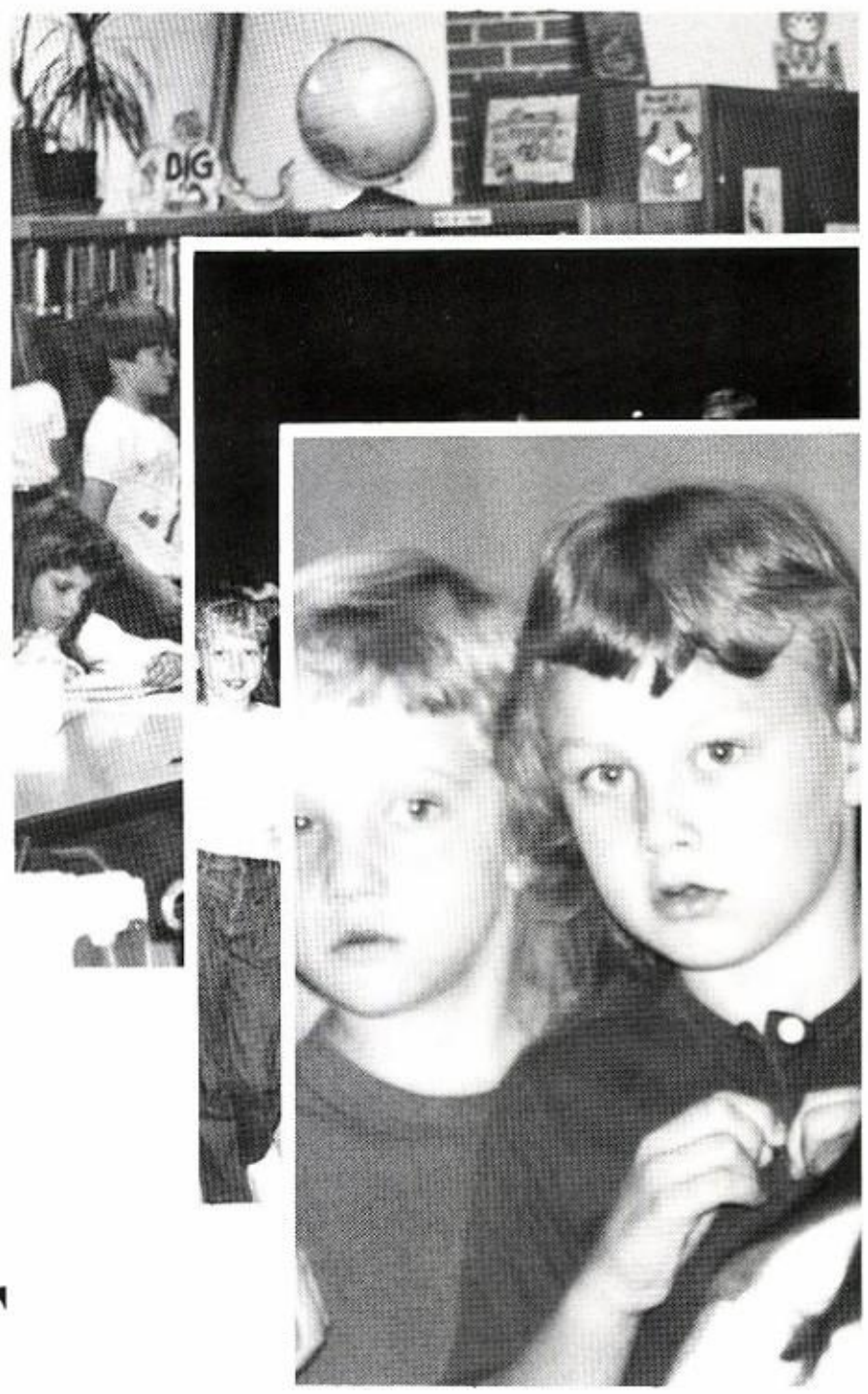

YELLOWJACKET

YELLOWJACKET

Produced by Annual Staff for a Generation New in Mountain View

Co-Editors:
Charlotte Wade
Susan Jones
Photographers:
Keith Gayler
David Blair

TABLE OF CONTENTS

SENIORS 3
JUNIORS 21
SOPHOMORES 25
FRESHMEN 29
JUNIOR HIGH 33
SPECIAL EVENTS 39
ELEMENTARY 67
STAFF 83
CLUBS & GROUPS 95
SPORTS 117
ADVERTISING 133

SENIORS

CLASS OFFICERS

Susan Jones, Vice President

Melissa Balentine, President

Melissa LePore, S.C. Repr.

Lisa Gill, Secretary

Jason Hunter, S.C. Repr.

Krista Leubner, Reporter

Charlotte Wade, Treasurer

SENIORS

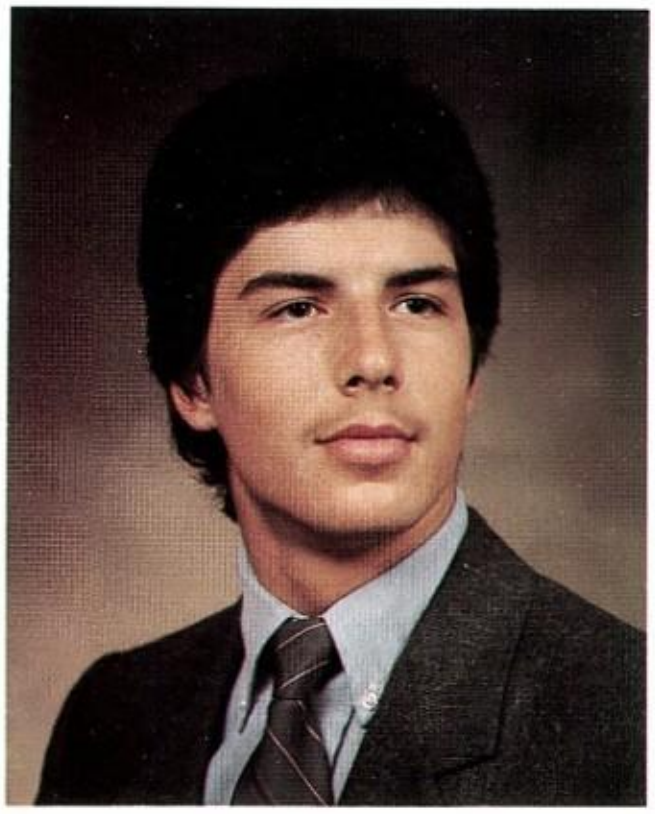

Shawn E. Anderson

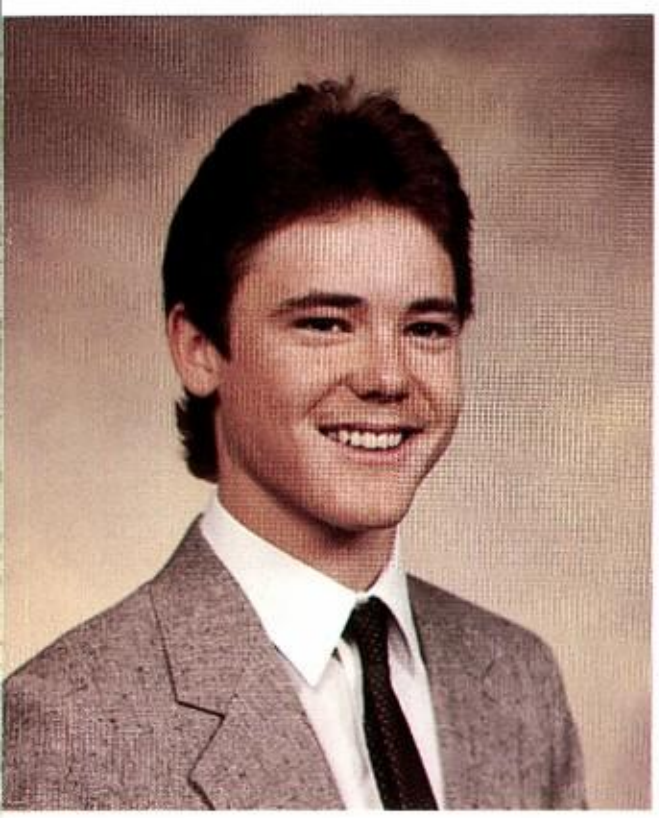

Marty Kirk Archer

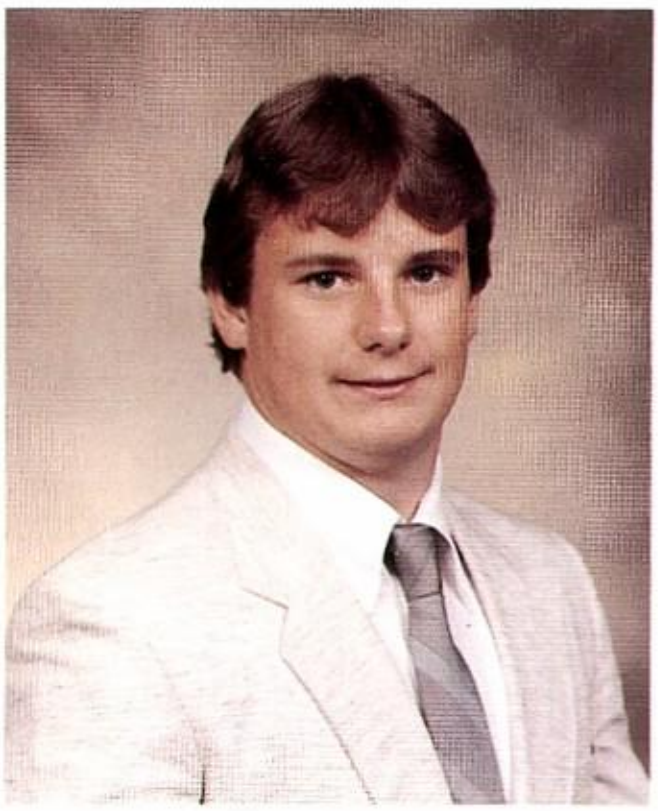

Anthony Jay Avey

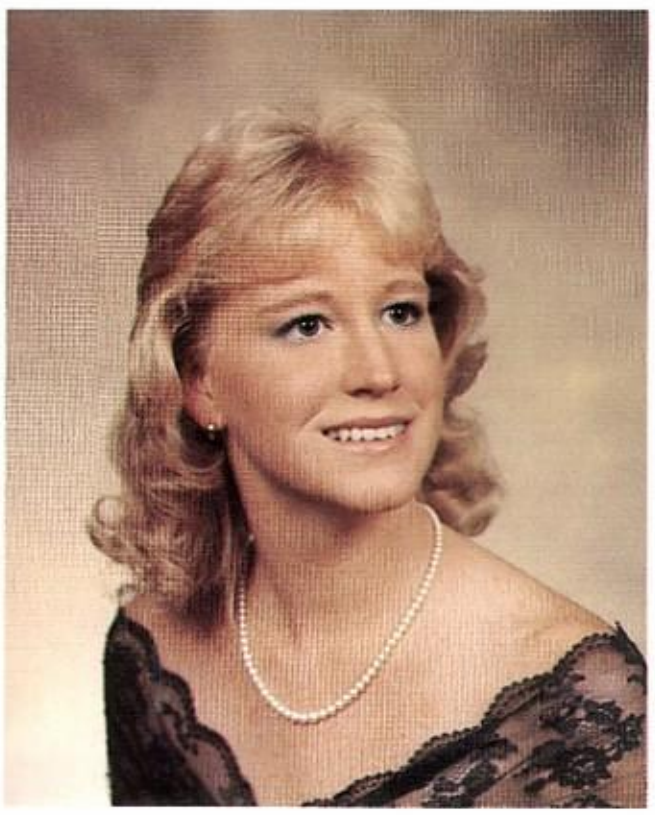

Melissa Fay Balentine

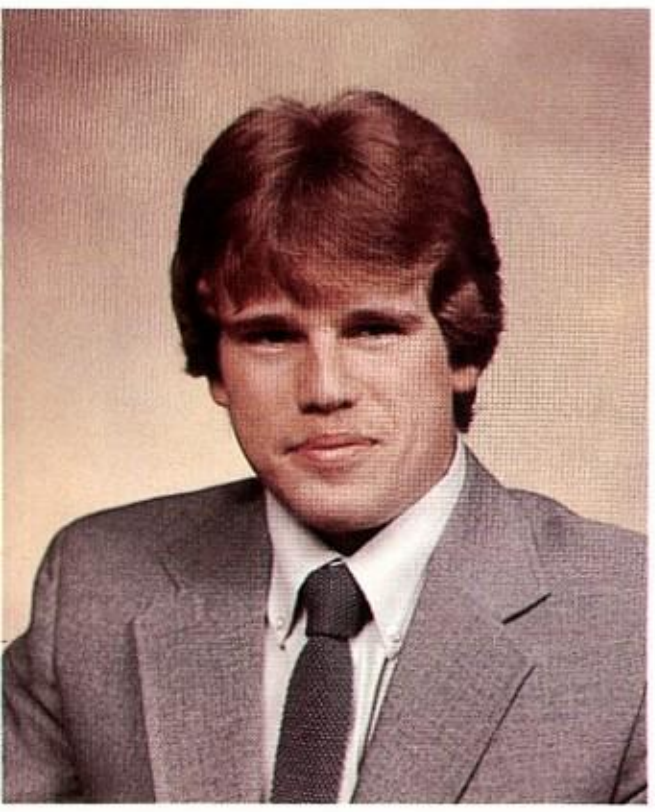

Stephen Eugene Baltz

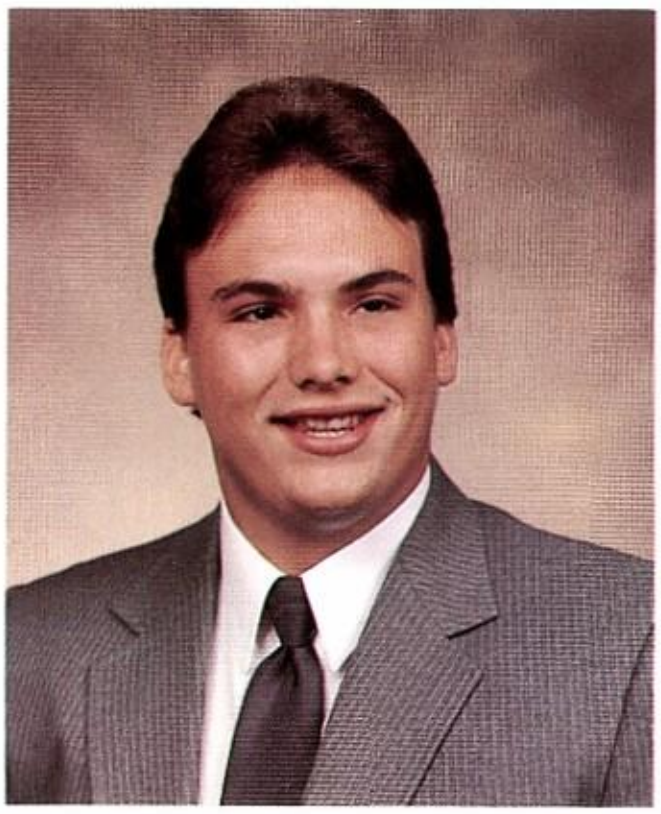

Eric Burton Barnes

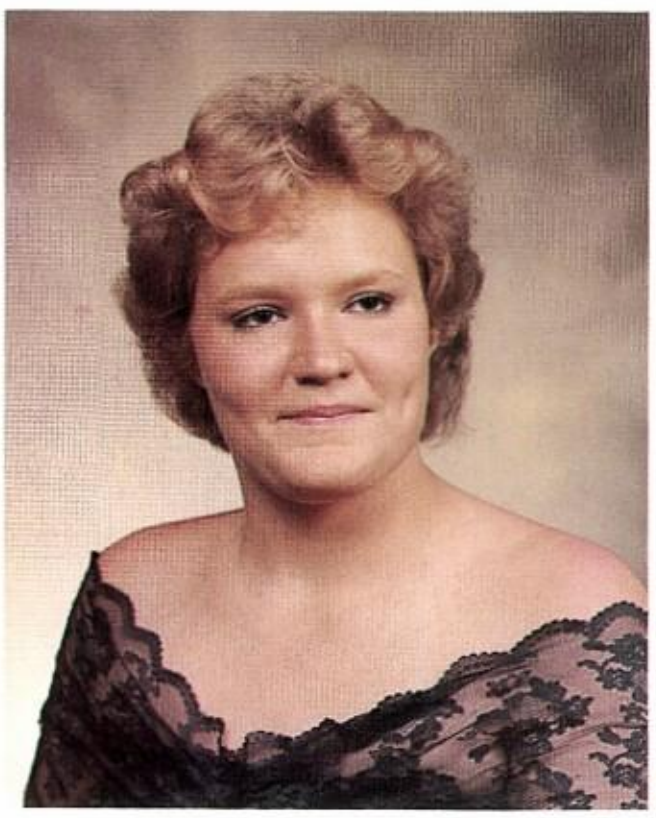

Paula Marie Battaglear

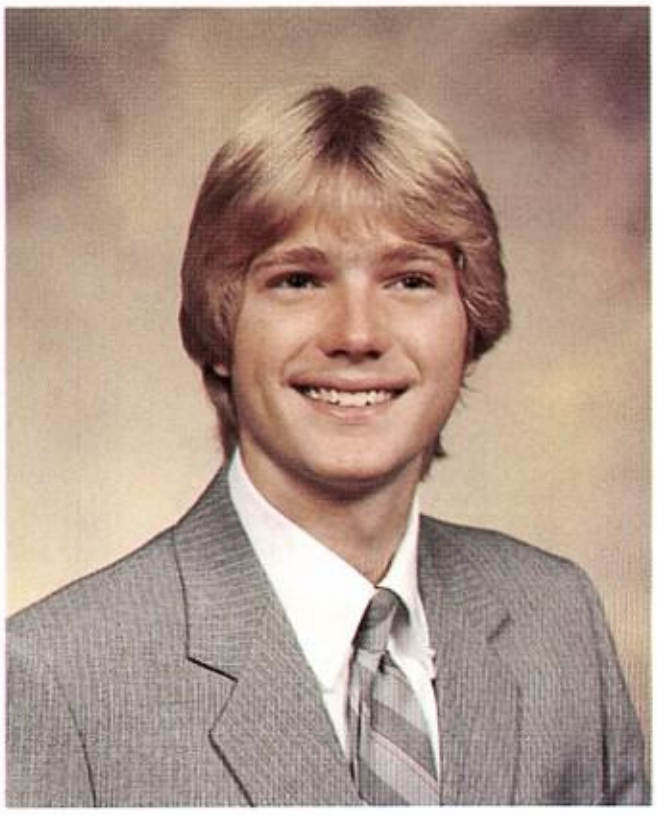

William Jerry Randolph Berry

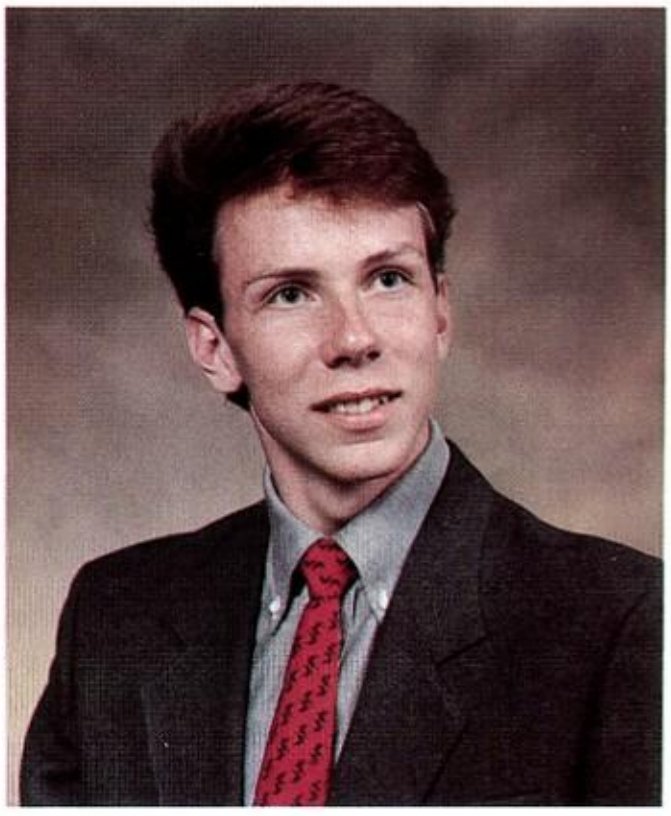

G. David Blair

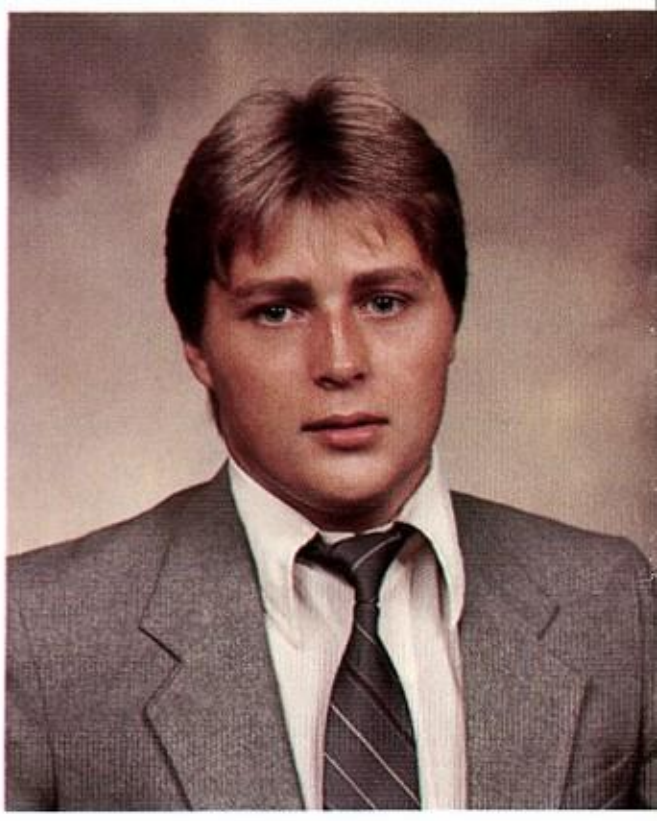

Lance Edward Bonds

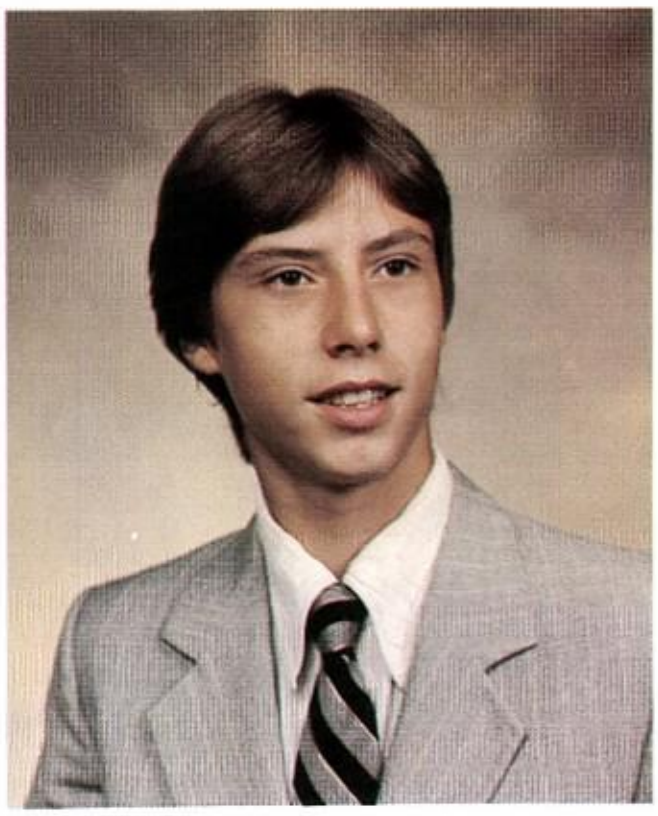

Howard Shane Briel

elRonda Sharlene Brown

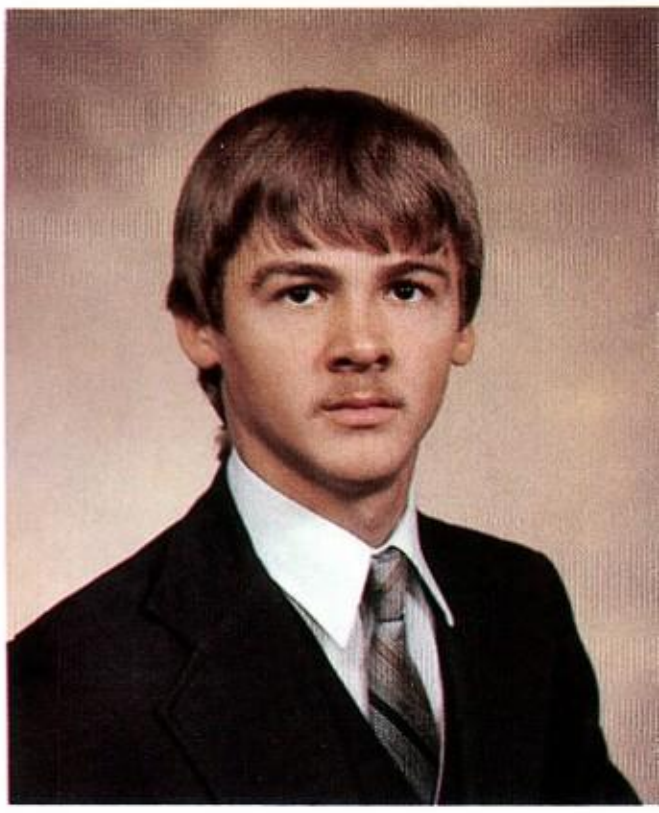

Kenneth G. Brown

Diana Lynn Canady

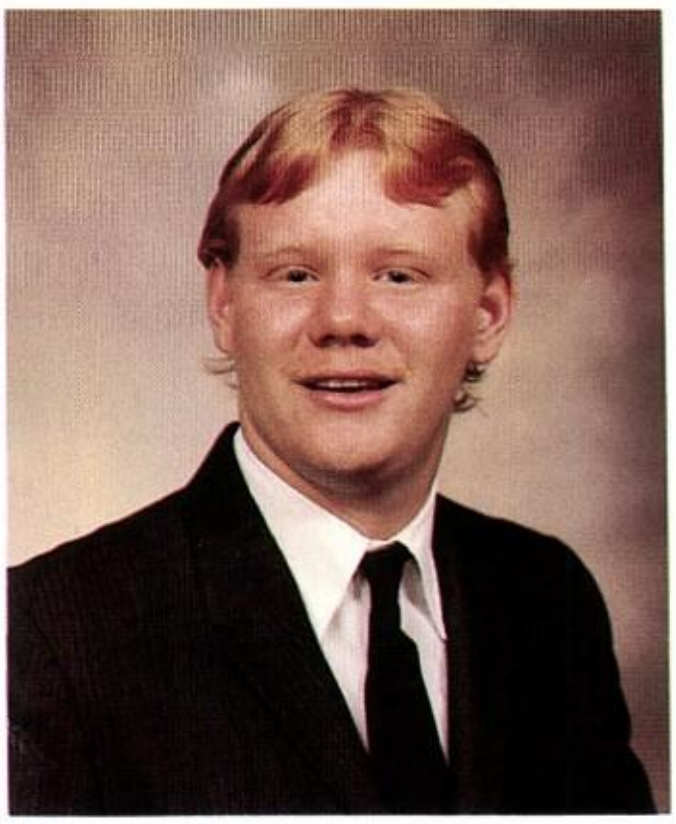

James William Cochran

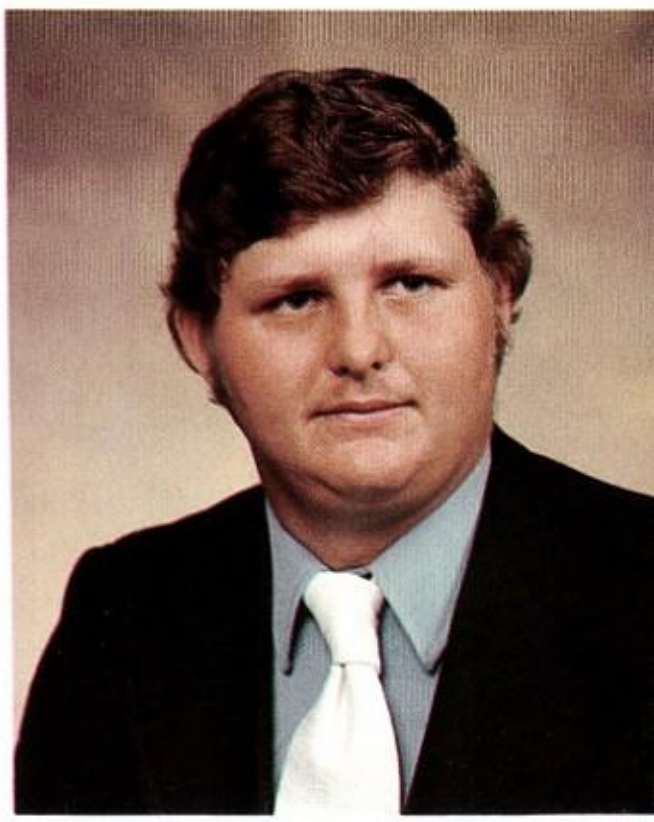

Donal Lee Condrey

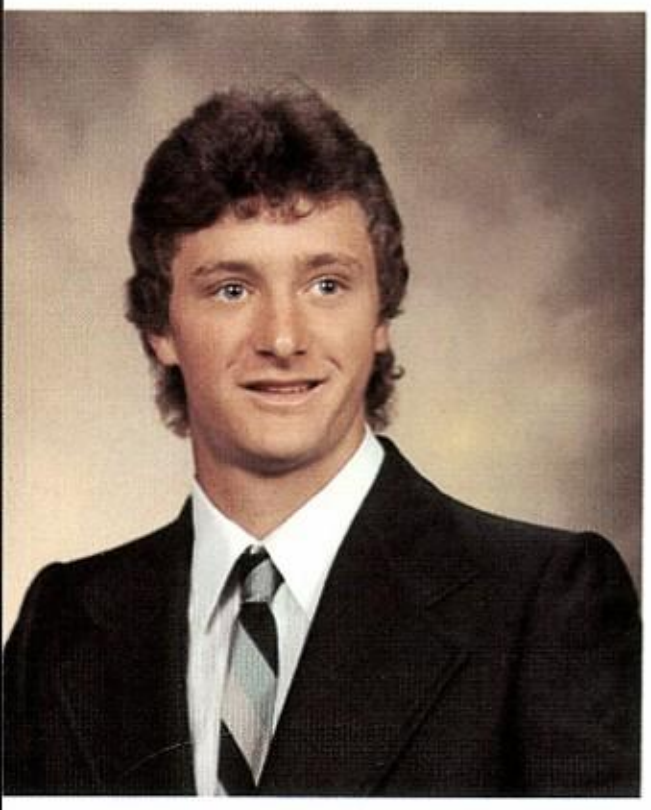

Anthony James Cruse

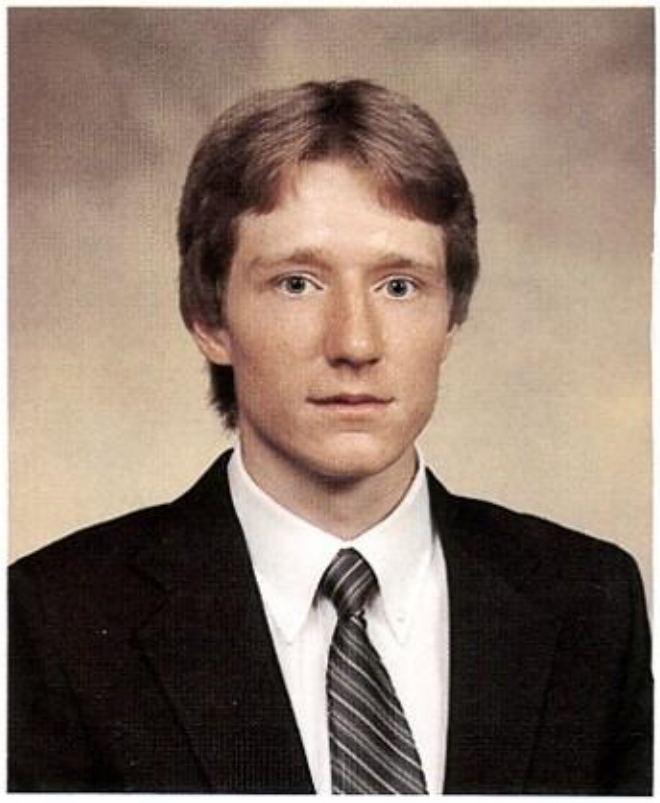

Matthew David Cwik

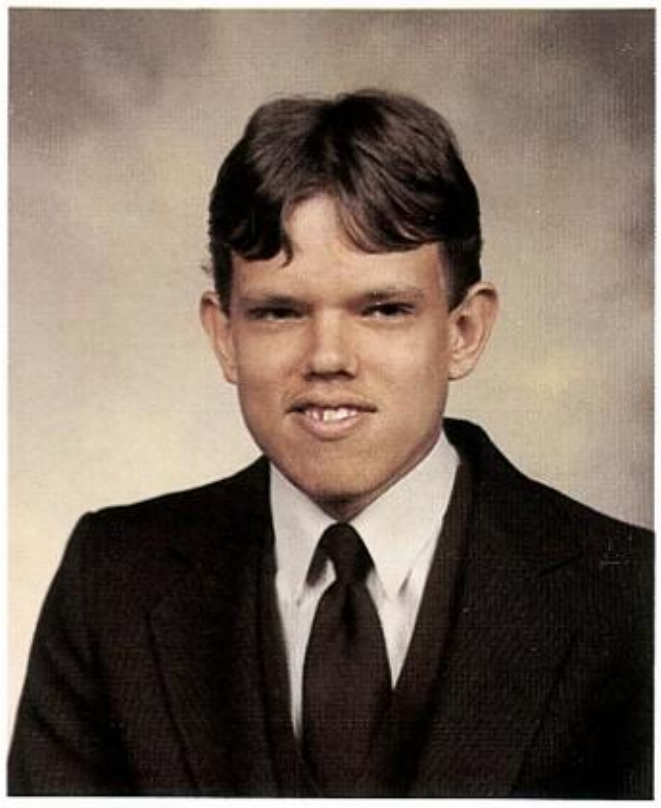

Tim Boyce Ford

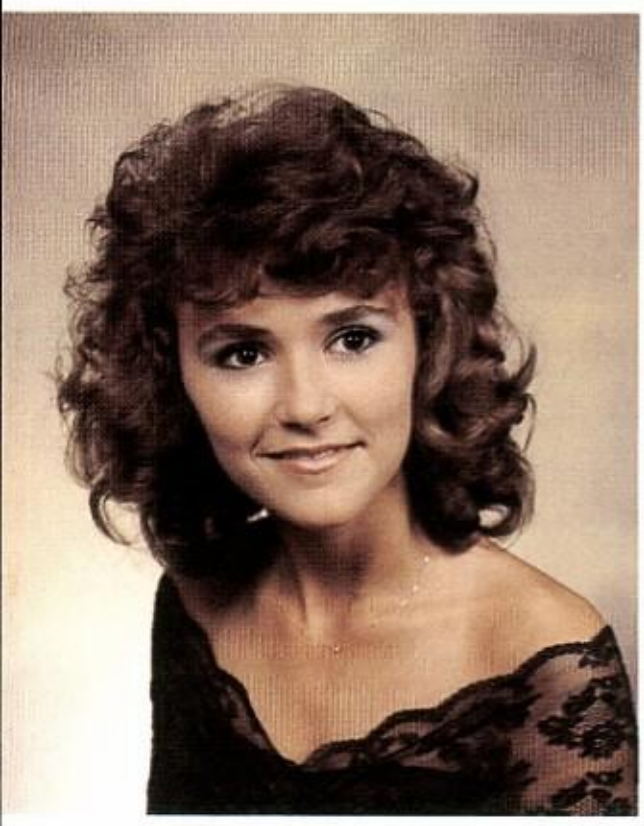

Neile DeVonne Futrell

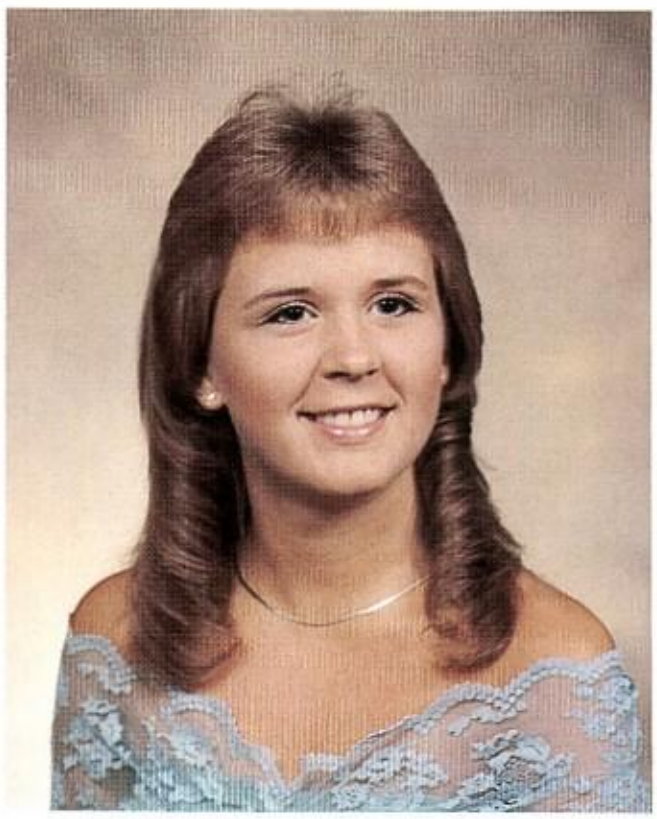

Lisa Renee Gill

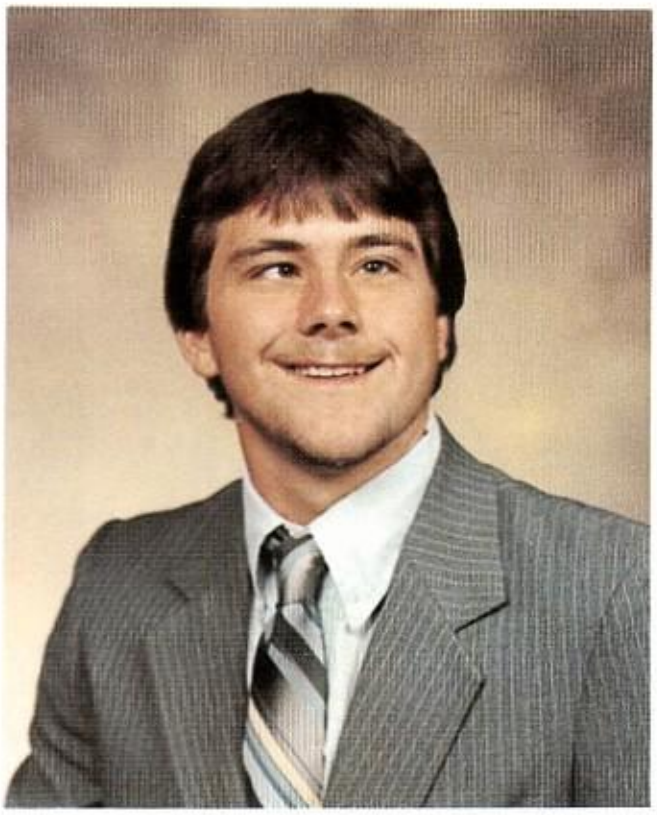

Michael Lee Glenn

Olivia Jean Hanna

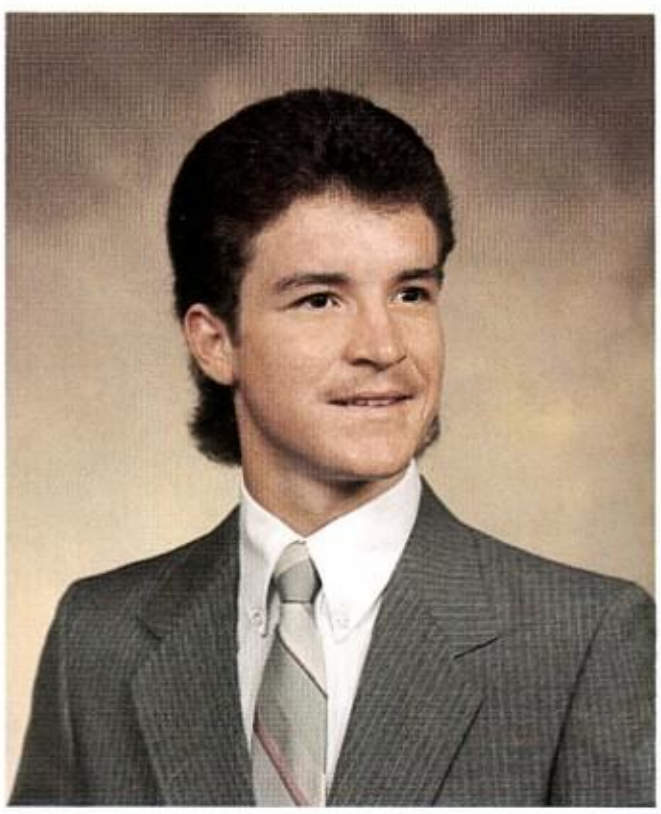

Kelly Lynn Harrell

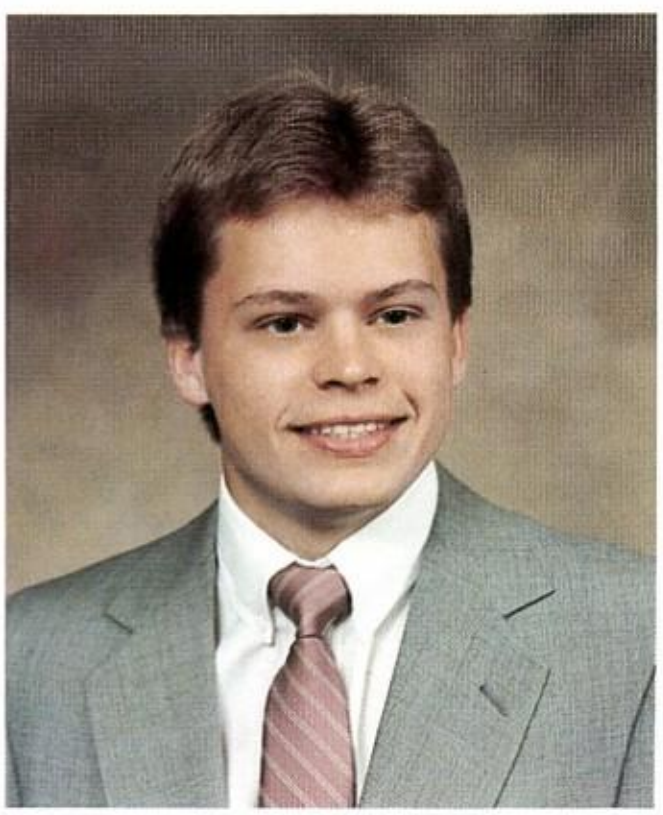

David Dryden Hopper

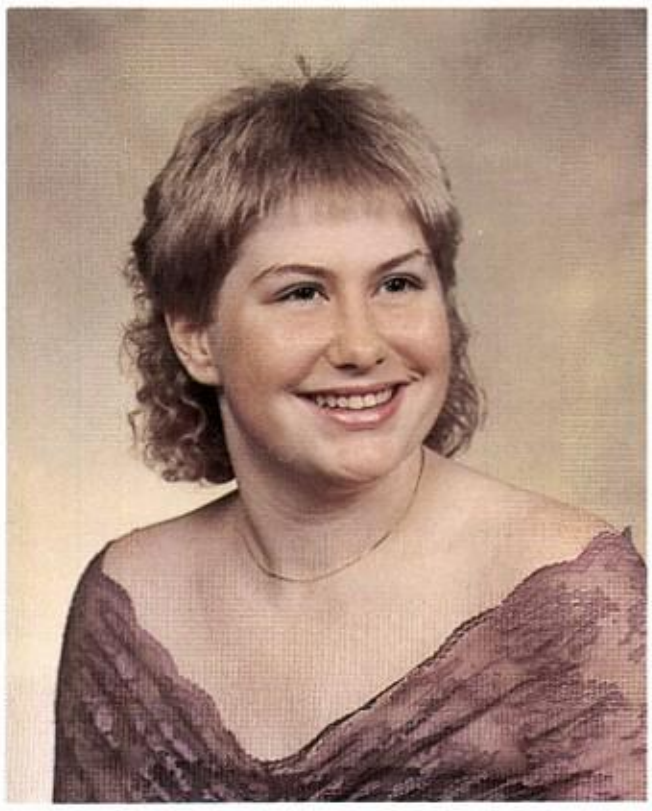

Cheryl Lynette Katherine Hudspeth

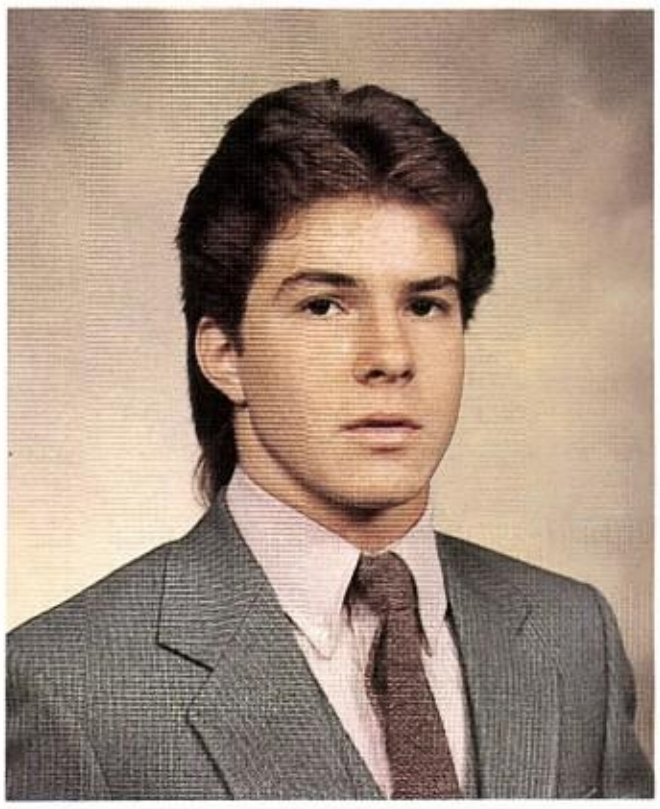

Jason Michael Hunter

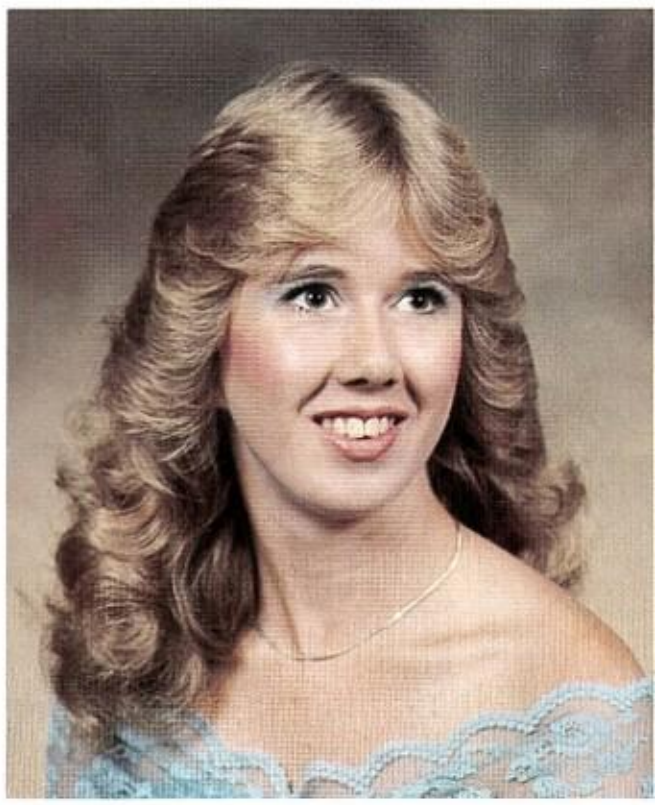

Arinda L. Jackson

Lisa Gayle Jackson

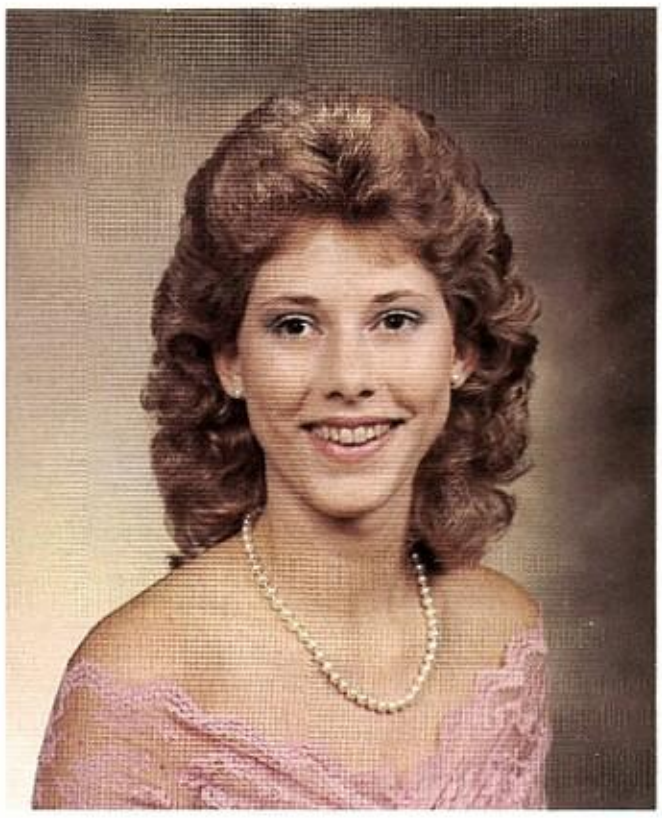

Susan Leah Jones

Michele JoAnn Lemon

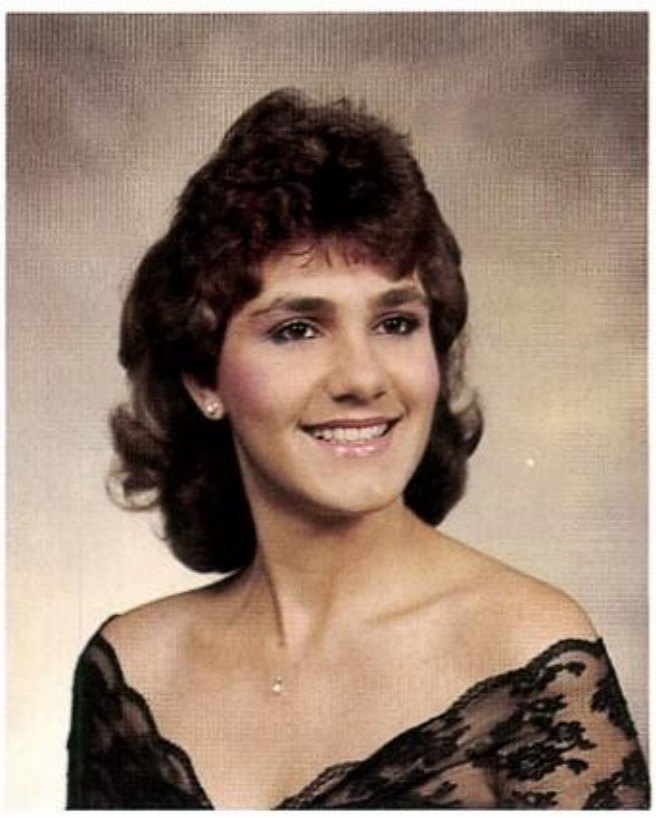

Melissa Linda LePore

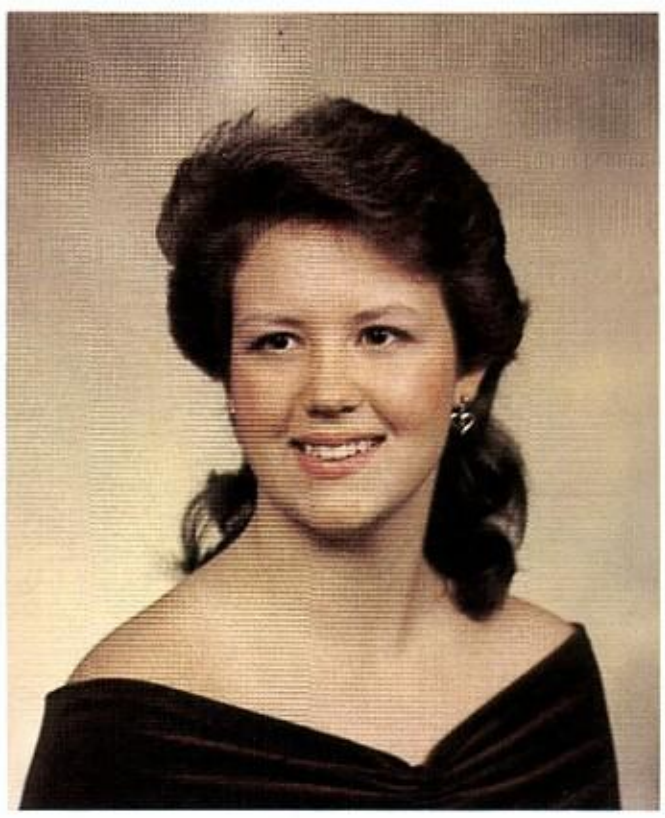

Krista Leigh Leubner

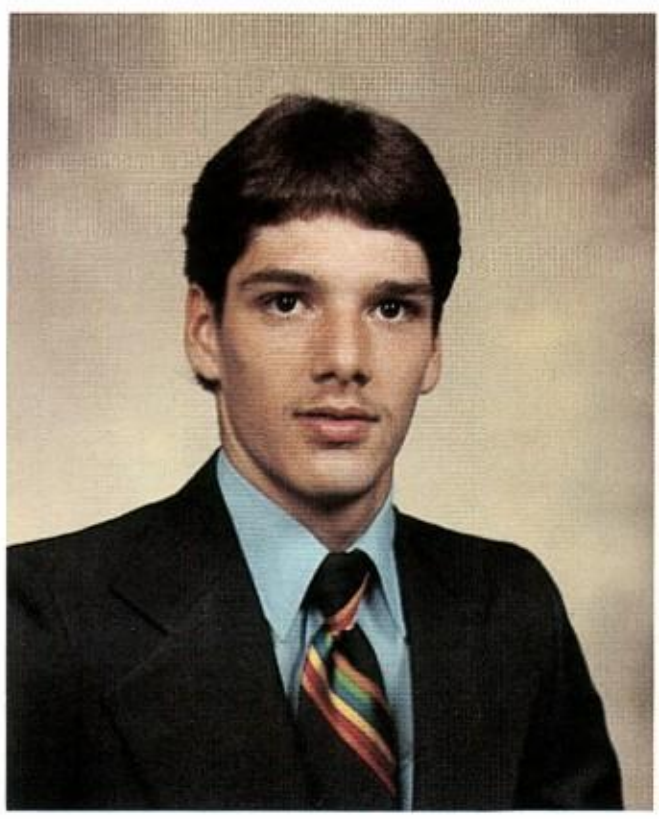

Michael A. Martinez

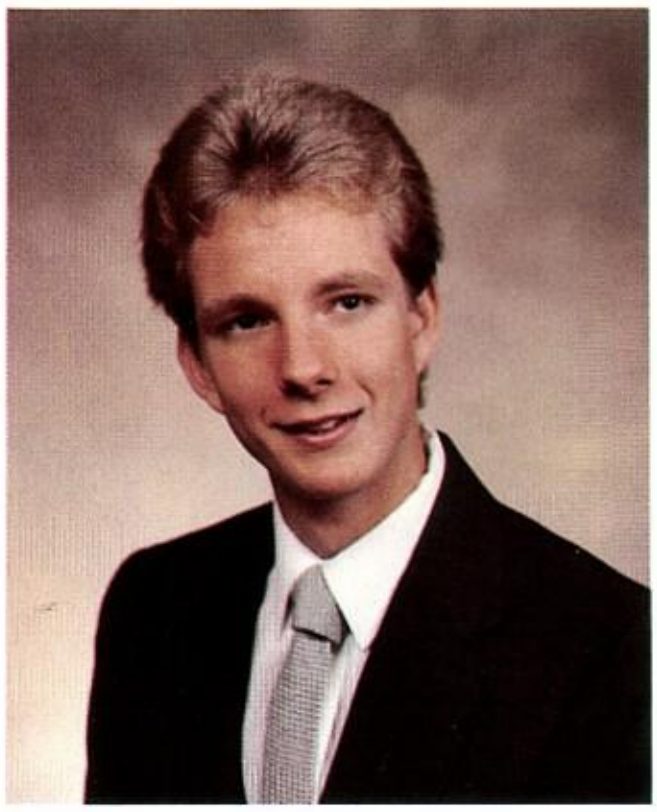

Ron G. McGranahan

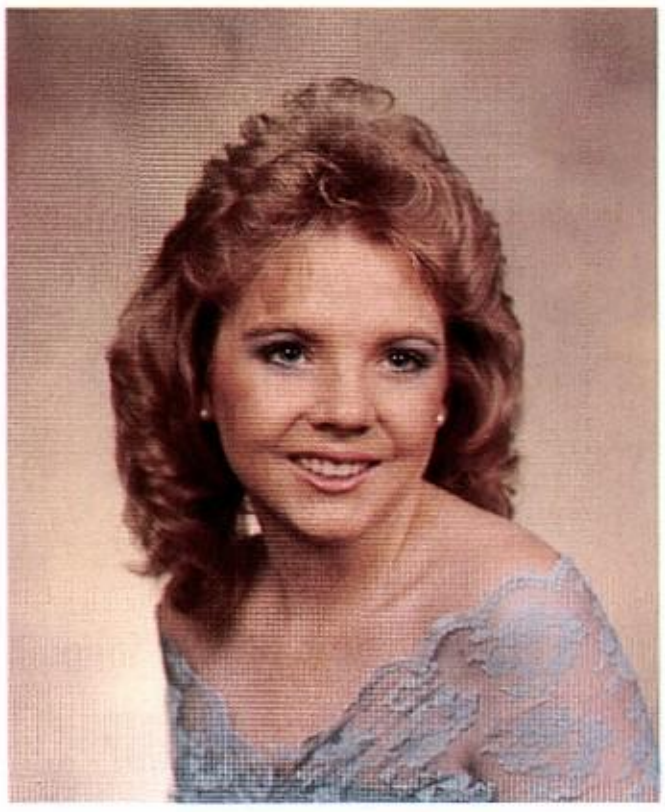

Tonya Gwynn Nesbitt

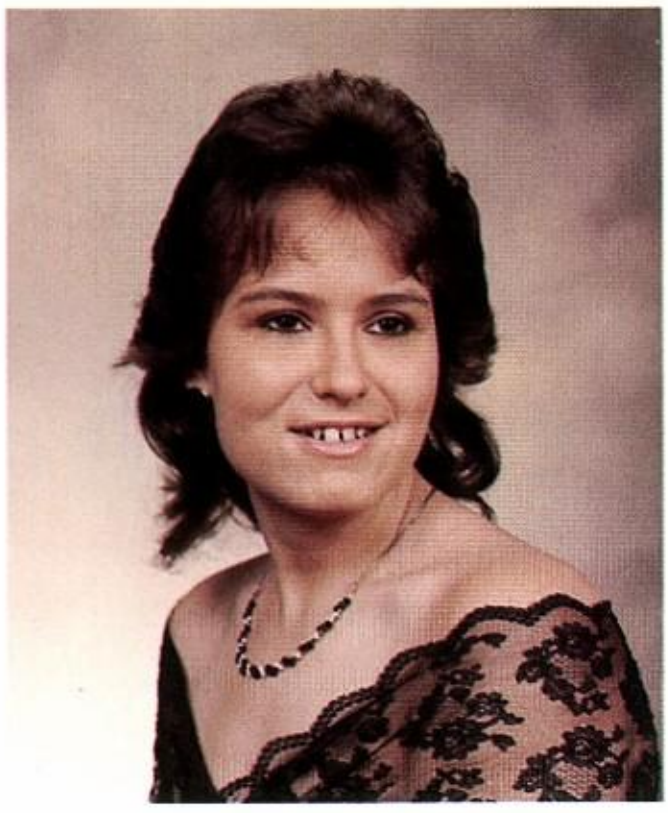

Debbie R. Pipkin

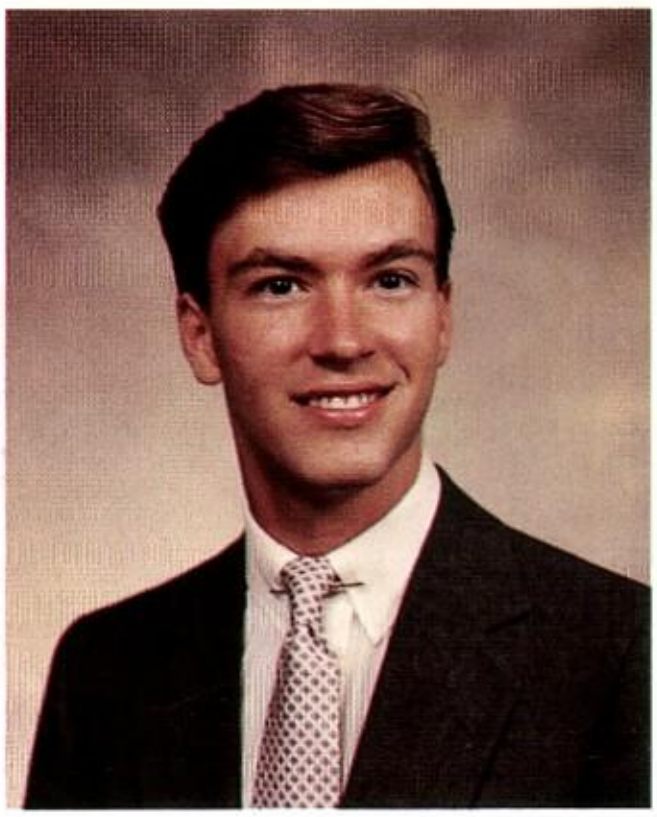

Thomas Andrew Purdom

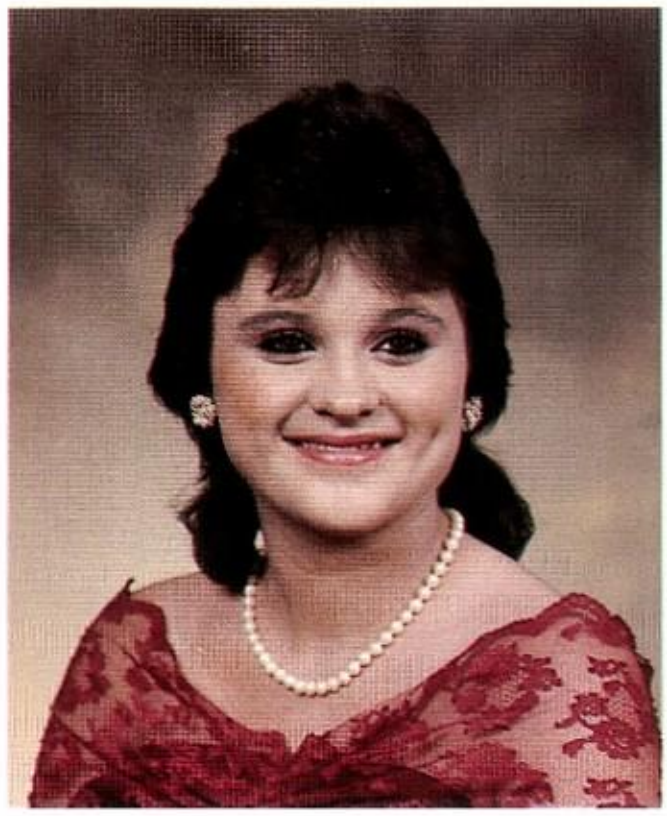

Shelia Mae Rackley

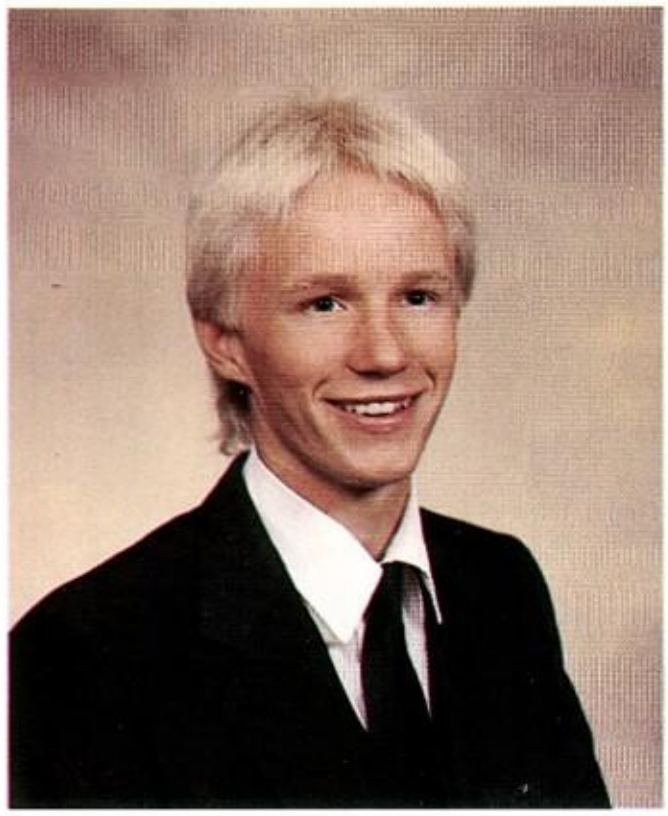

Cecil F. Rhoades

Wray Ann Rudd

Sharon Raylene Sarlls

Rhonda René Sartain

Felicia Clarice Scholl

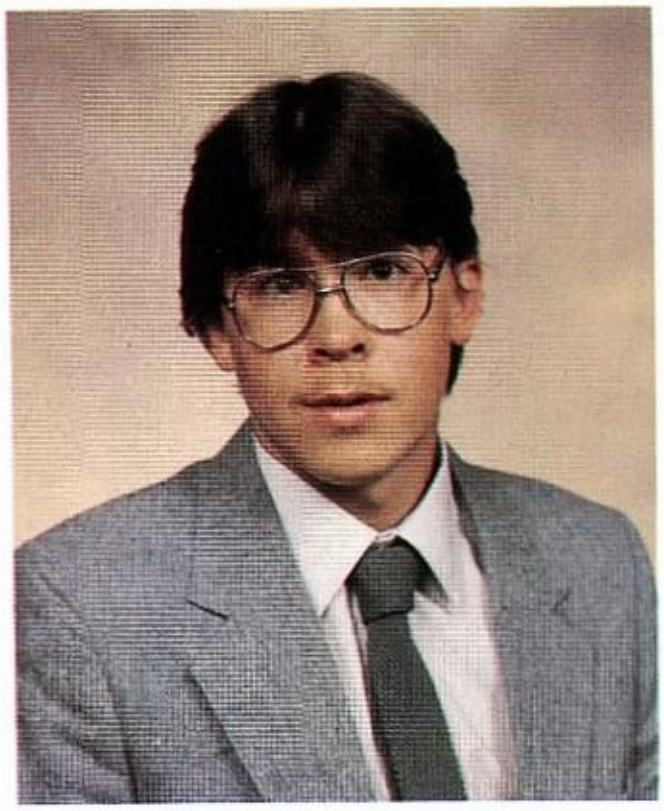

James Louis Smith

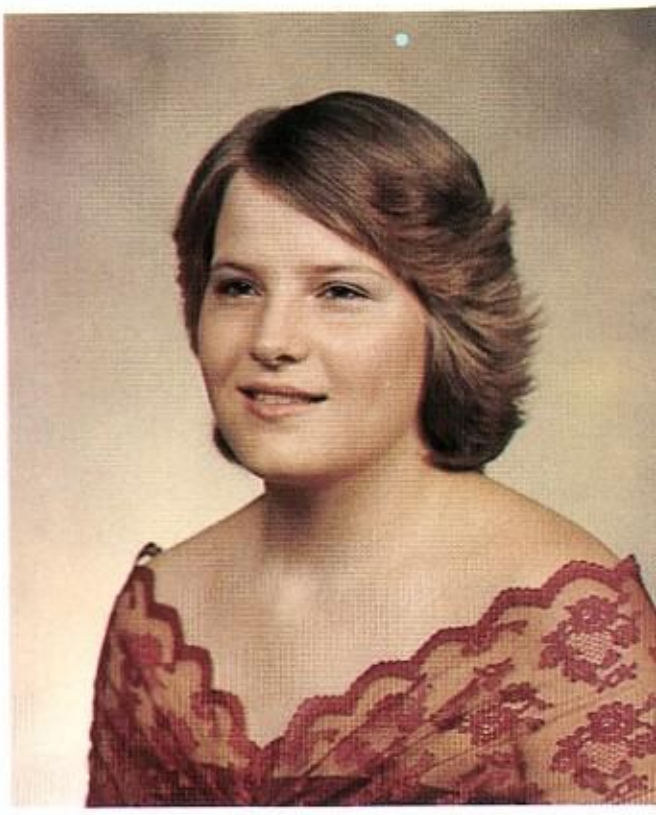

Shanna Leanne Pipkin Staggs

Patrick Nelson Stair

Tami Jo Stevens

Monica Beth Stewart

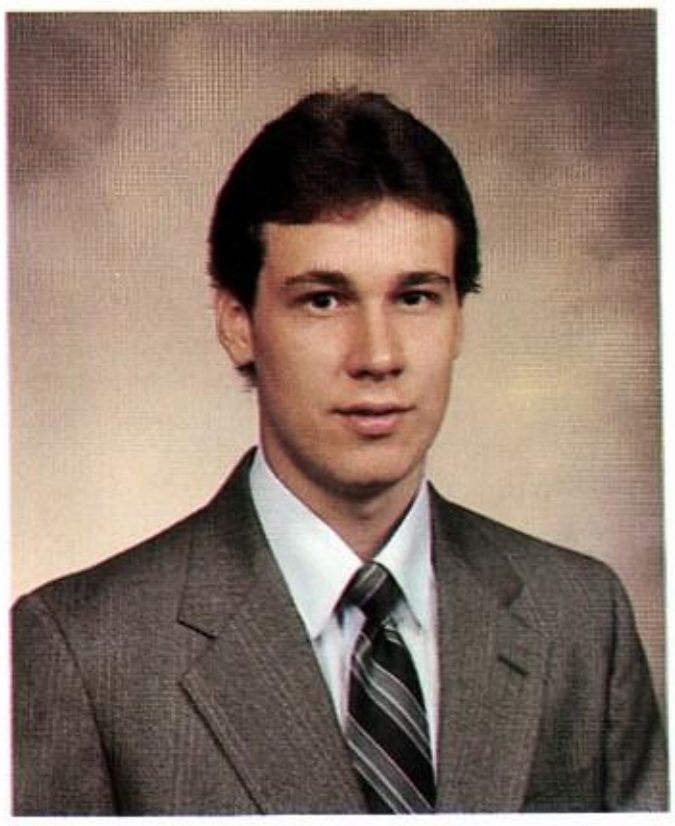

Christopher Wayne Sutterfield

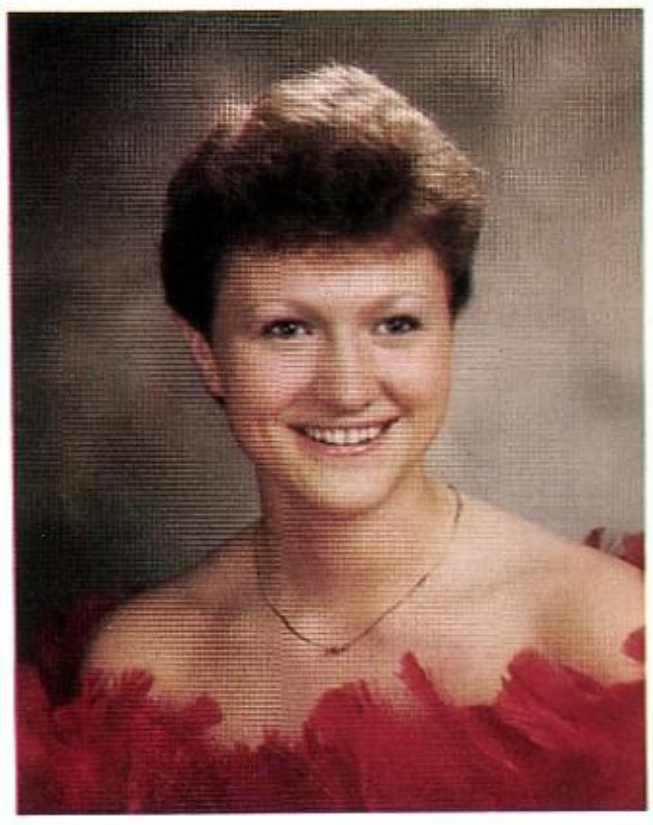

Charlotte Louise Wade

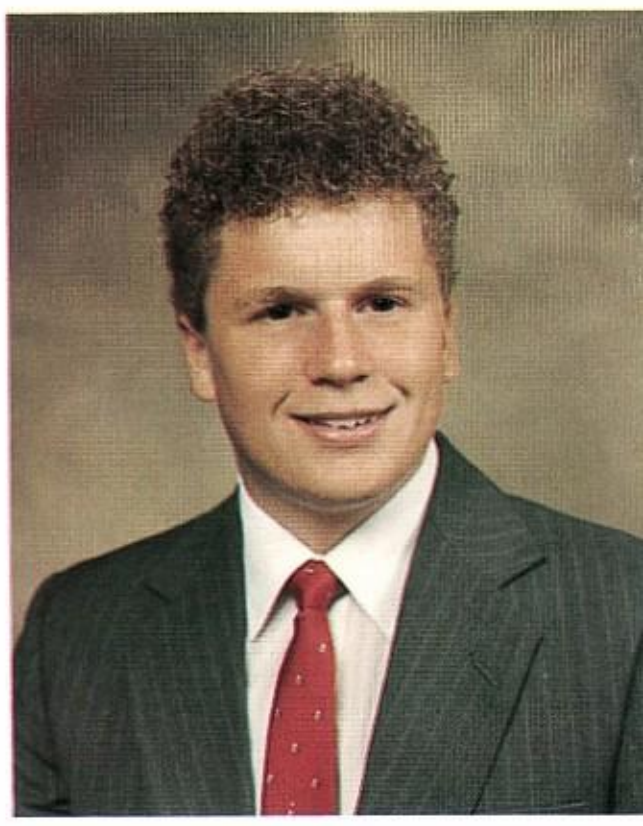

Freddy Duane Ward, Jr.

Sheila Janet Watters

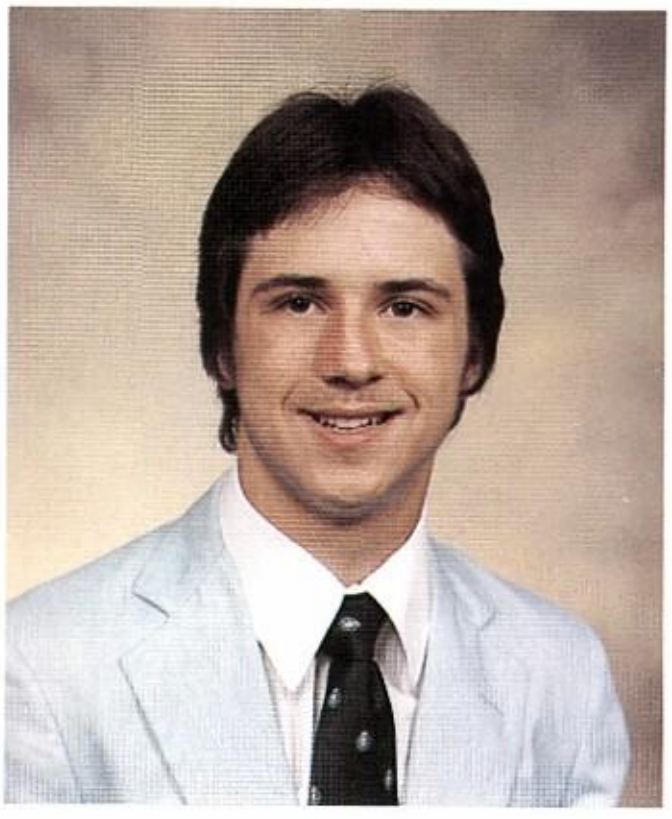

Stephen Howard Webb

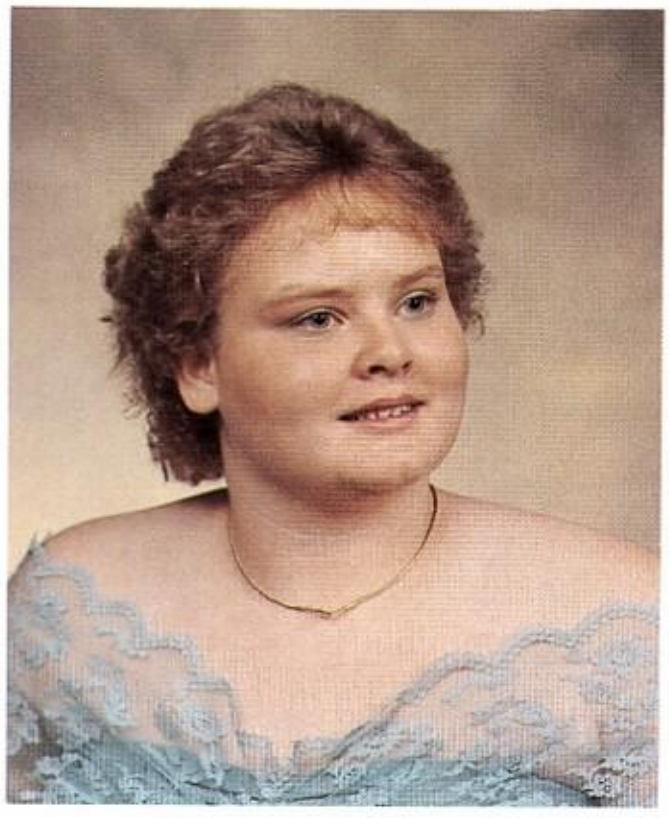

Madelyn Mae Werb

Donna Elecia White

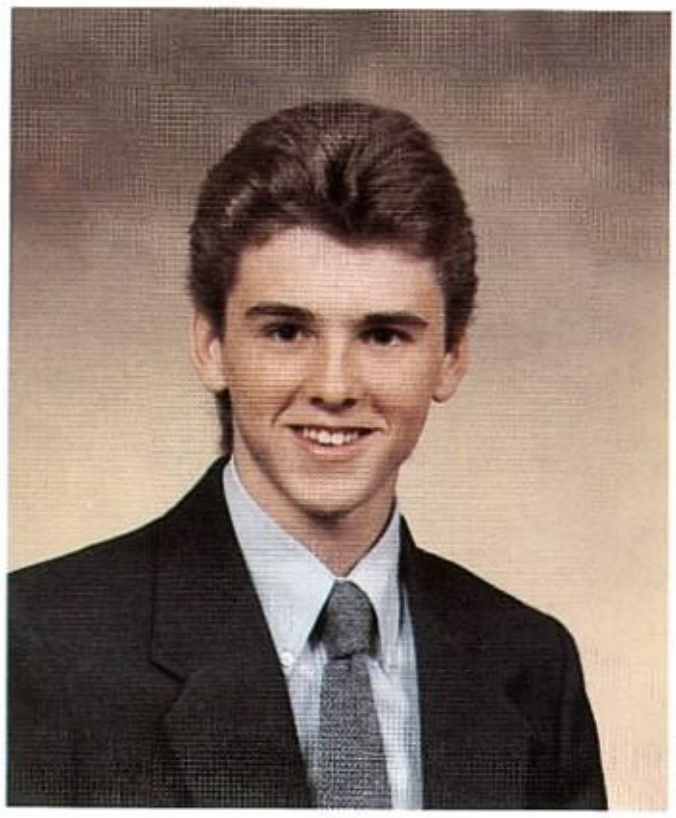

Donald Dean Williams

NOT PICTURED

Lee Myles Chandler
Jeffery Scott Fossler
Hank L. Harris
Melissa Dawn Harrison
Jeannie Lee Martin
Tina Jean Lancaster
Christina Deenese Reardon
Lori Kathyrn Puderbaugh

Class Colors:
Blue and Silver
Class Flower:
White Rose

Motto:
In our Hands
we hold today;
In our dreams
we hold tomorrow;
In our faith
we hold forever.

Class Song:
"Greatest Love of All"

SENIORS SNAPS

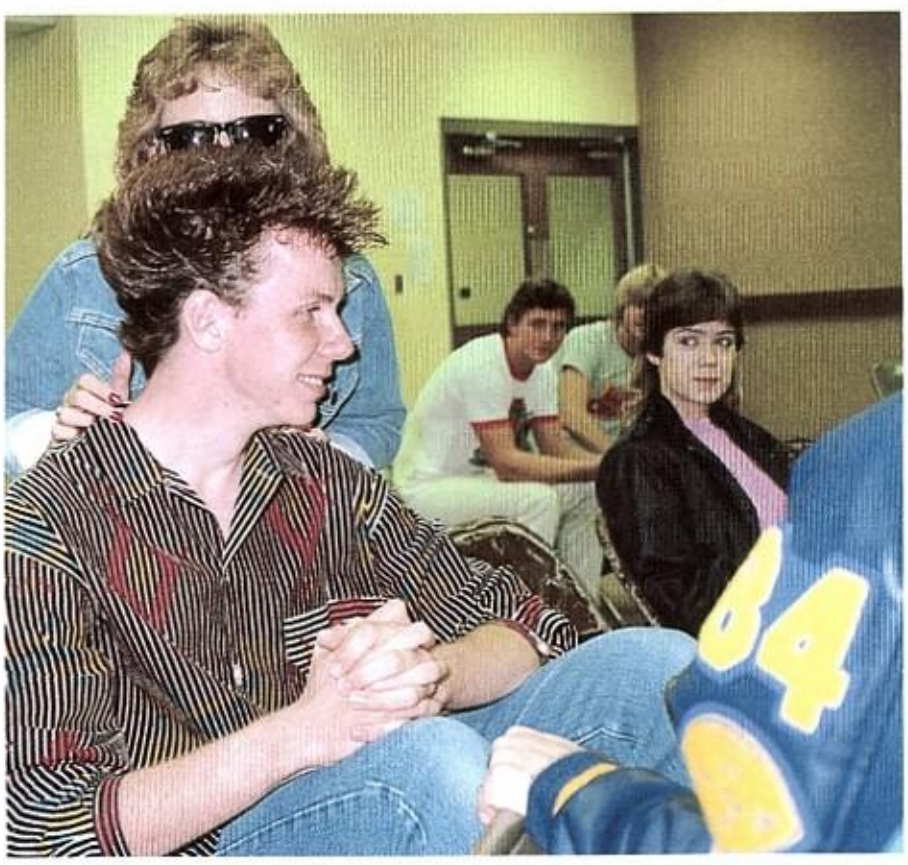

LEARNING

We're pictured here!
Left: Maria Pena, exchange student
Right: Hank Harris
Jeff Fossler
Below L-R: Lee Chandler
Christina Reardon
Melissa Harrison
Tina Lancaster
Jeannie Martin

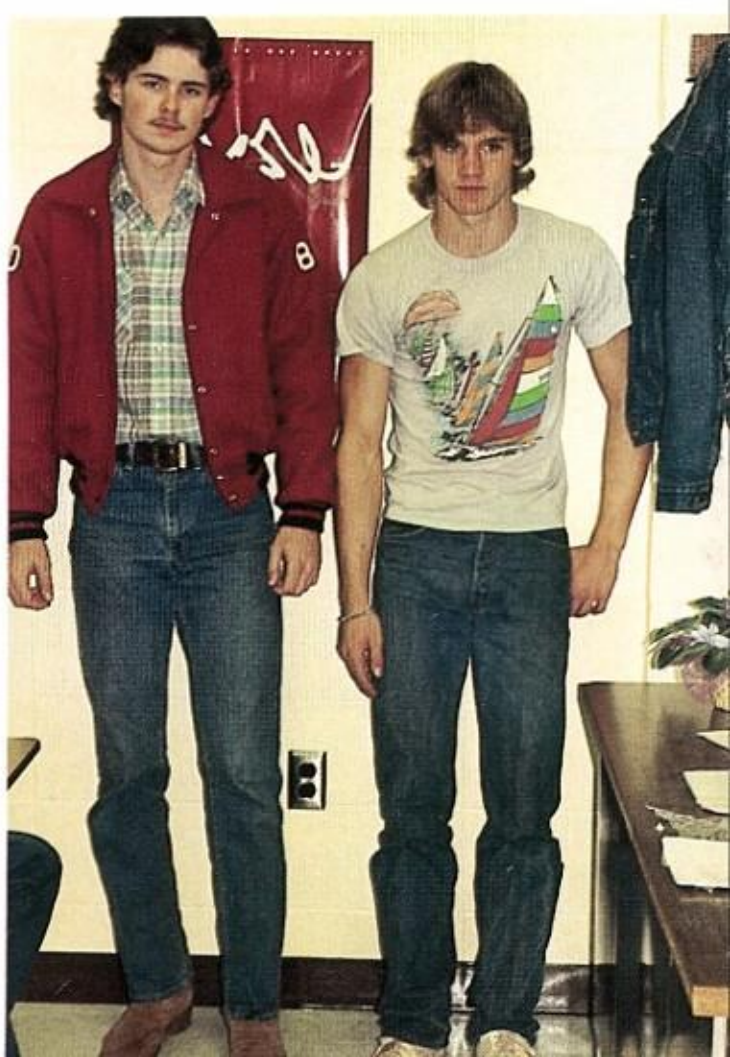

AS WE WERE

Shawn Anderson: "But who would I sleep with?"

Marty Archer: "Cheese!!"

Anthony Avey: "Hey, I can't hold this smile much longer!"

Melissa Balentine: "Surgery? I just need front teeth."

Steve Baltz: "Where's Tonto?"

Eric Barnes: "Not me! Not me! It was Lance."

Paula Battaglear: "Are you sure? On the left?"

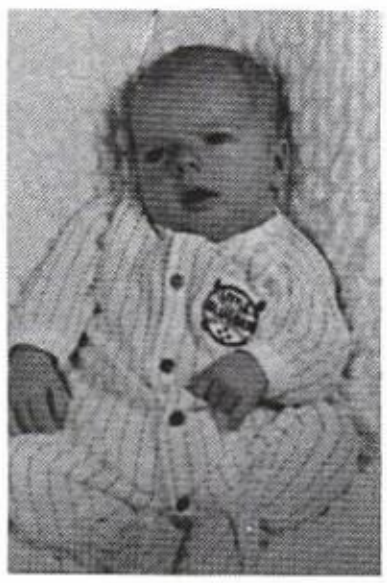

Randy Berry: "Boy, whata rough night!"

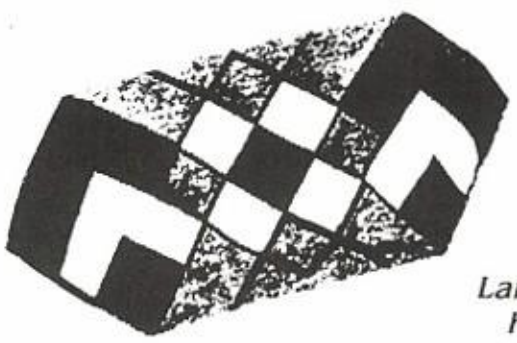

Lance Bonds: "Me? It couldn't have been me!"

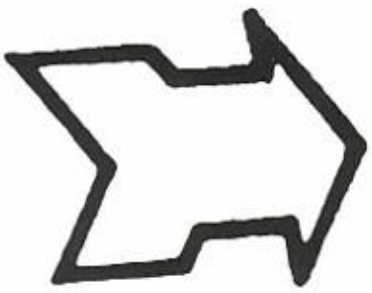

David Blair: "I already know the secret to beautiful hair."

Shane Briel: "That's right-I'm a Yankee trader."

elRonda Brown: "Wanna go? I'm headed to Walmart."

enny Brown: "Shy? nnocent?"

Diana Canady: "Why can't I?"

James Cochran: "I'm ready; let's graduate!"

Tony Cruse: "Whata Christmas present for some lucky gal!"

Tim Ford: "Just wait 'til you see my farm!"

Neile Futrell: "MOM! Tony hit me!"

Lisa Gill: "Hurry! I can't wait!"

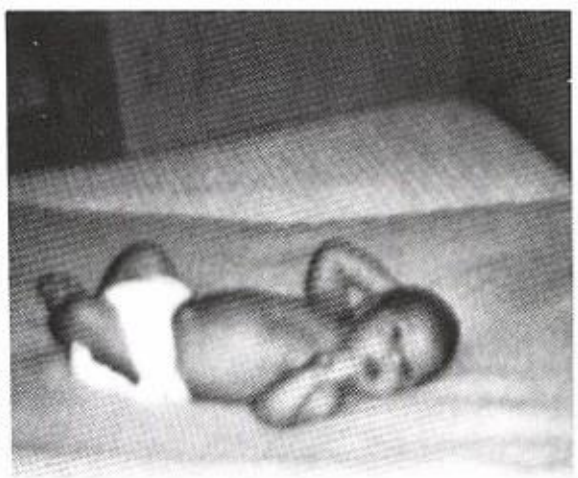

Michael Glenn: "A rest after a long run is so-o refreshing."

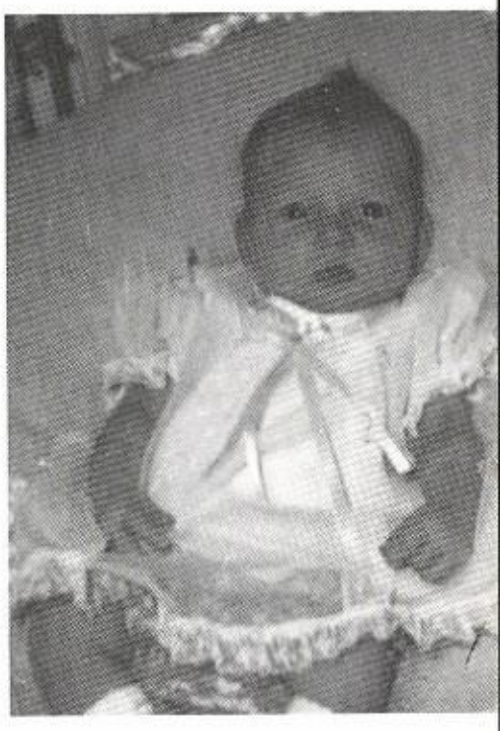

Olivia Hanna: "Hey, Cecil, I'm all ready in white."

Kelly Harrell: "If you've got charm, you've got it!"

Melissa Harrison: "Me-smoke?"

David Hopper: "A great body starts young."

Cheryl Hudspeth: "Wait for me."

Jason Hunter: "How'm I s'posed to know?"

rinda Jackson: "I might and I might not."

Lisa Jackson: "Let's make tracks!"

Susan Jones: "Rebound!"

Tina Lancaster: "She stole my rebound!"

Shelly Lemon: "Where's Chris?"

Melissa LePore: Bare elegance!

Krista Leubner: I'm not a snob; I'm just better than you!"

Ron McGranahan: "Get down and get dirty!"

Tonya Nesbitt: "Look out, Hollie Hobbie, here I come!"

Debbie Pipkin: "When I pout, I can get anything!"

Andy Purdom: "Derri!"

Shelia Smith Rackley: "What's that?"

Cecil Rhoades: "Well I'm not ready _____ I'm resting!"

Wray Ann Rudd: "Where's my foot?"

Raylene Sarlls: "I don't do windows!"

Rhonda Sartain: "A Star is born!"

Felicia Scholl: "Wait, I'm not finished Yet!"

Louis Smith: "A towel! A towel! My kingdom for a towel"

Shanna Staggs: "We're best friends, too."

Tami Stevens: "Me? talkative?"

Monica Stewart: "Yes, I'm watching you!"

Charlotte Wade: "So What! I have nothing to hide."

Freddy Ward: "Let's par-r-rty!"

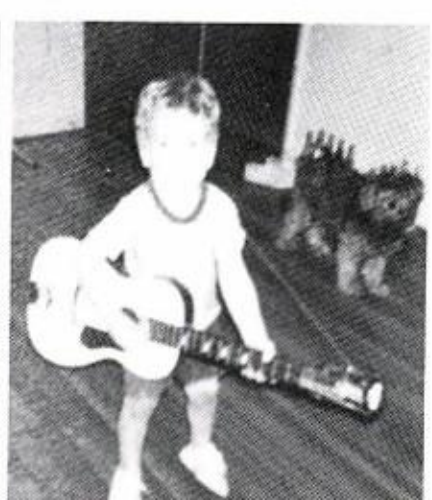

Sheila Watters: "Scrambled eggs, anyone?"

Steve Webb: "Which way to Big Flat?"

Madge Werb: "Back off, Jack!"

Elecia White: "Meet my cu-u-usin, Lori!"

Donny Williams: "I can't? Why not?"

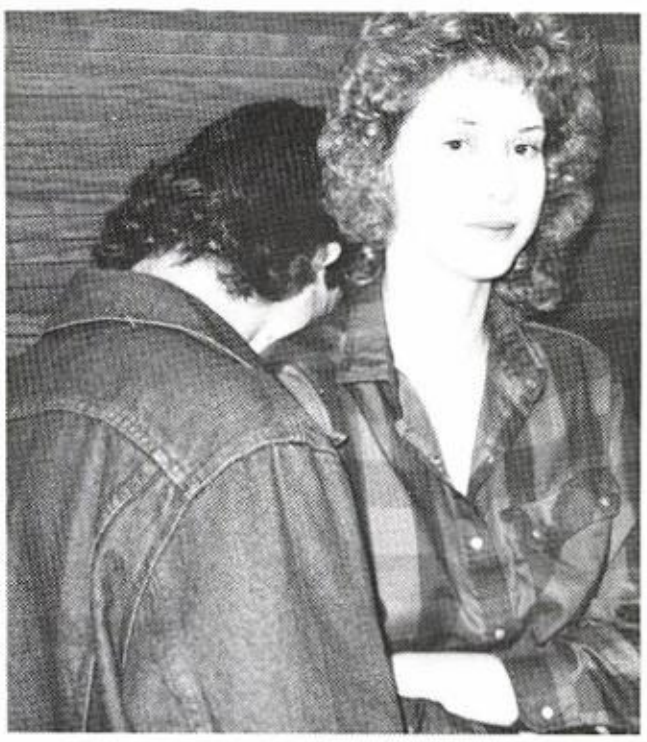

and as we are now

87

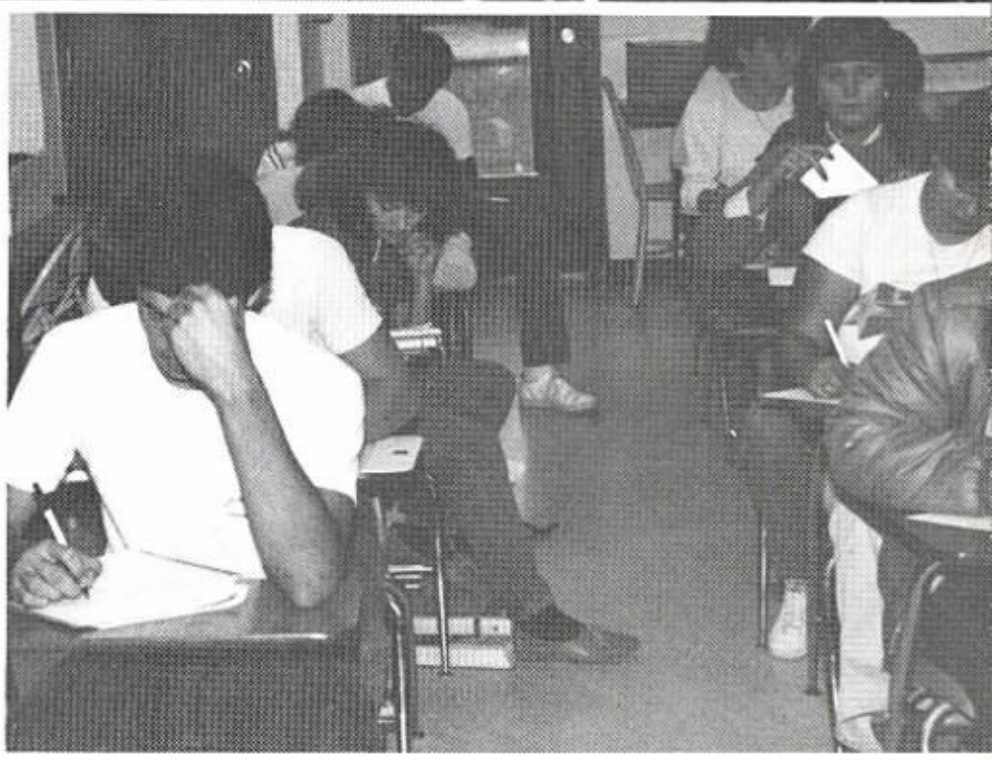

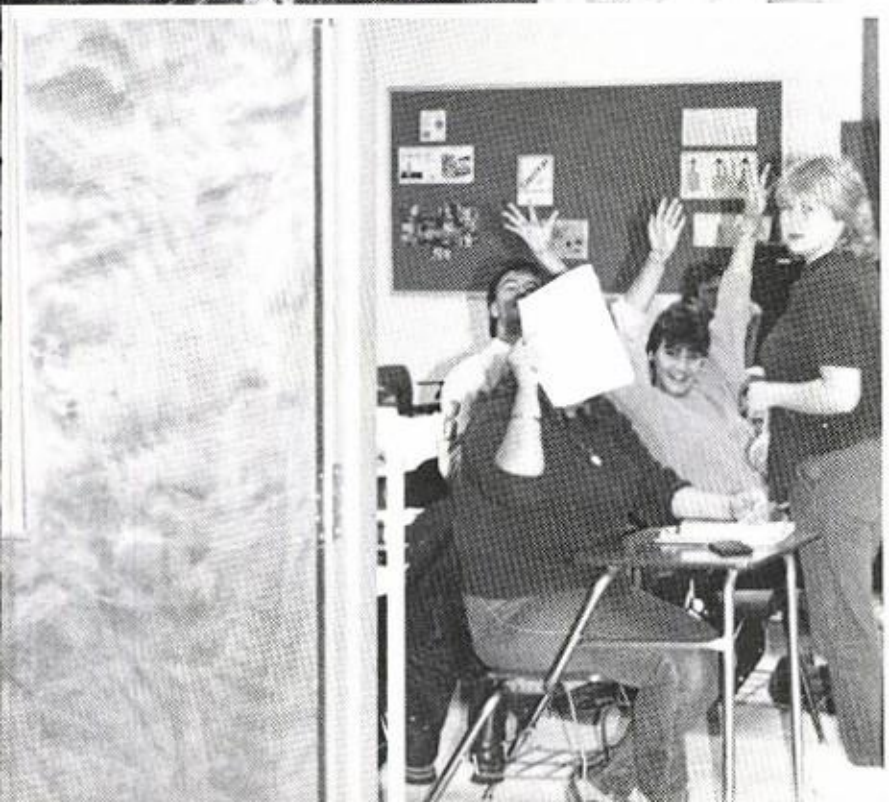

Miss Susan Jones
Mr. Kelly Harrell

Melissa Balentine
Andy Purdom

MR. & MISS MVHS

MOST LIKELY TO SUCCEED

Melissa Balentine
Andy Purdom

WHO'S WHO IN MOUNTAIN VIEW

BEST DRESSED

CLASS FAVORITES
Marty Archer & Lisa Gill

Steve Webb
elLRonda Brown

ALWAYS IN TROUBLE

CLASS CLOWNS

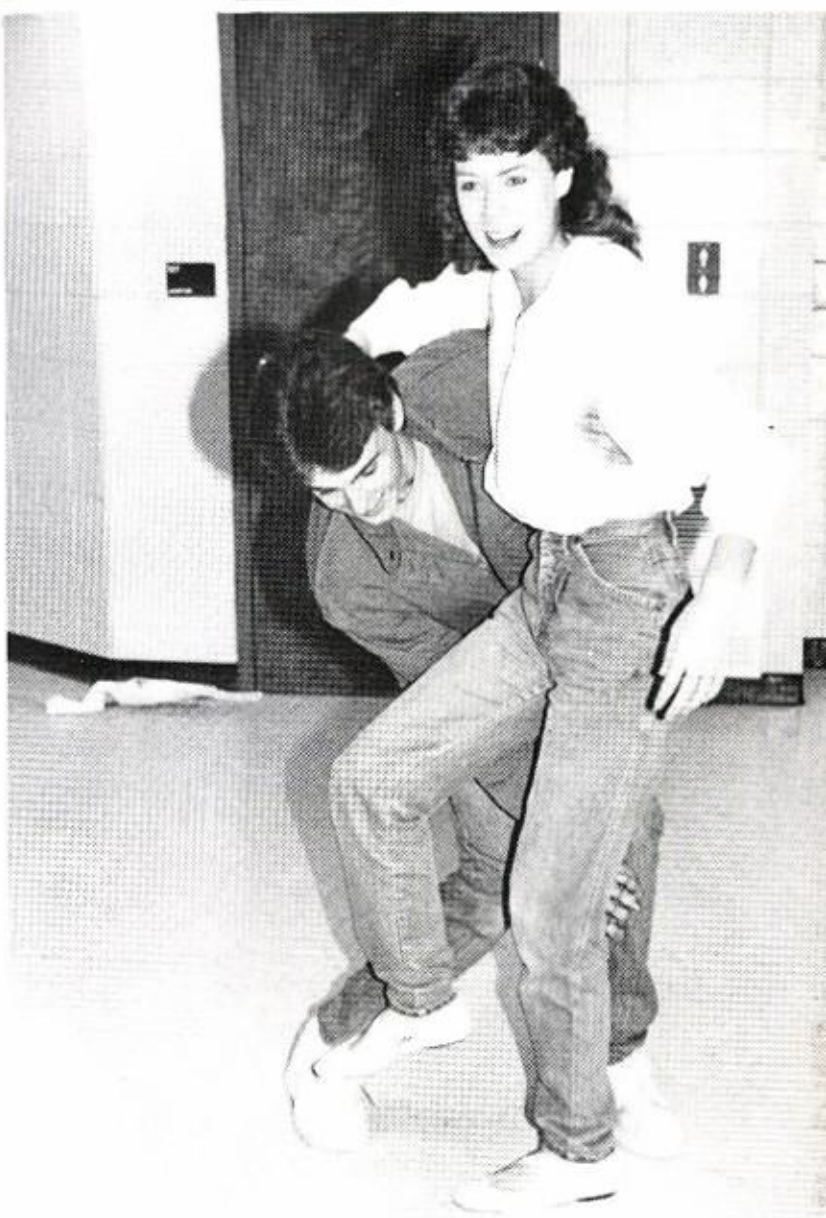

Donnie Williams
Tami Stevens

Matt Cwik
Tami Stevens

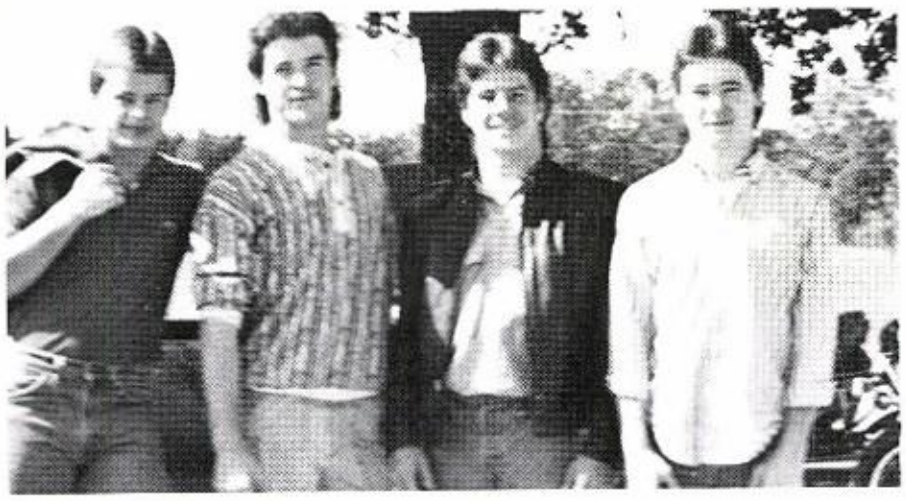

Kelly Harrell
Tami Stevens

ALWAYS LATE

MOST TALKATIVE

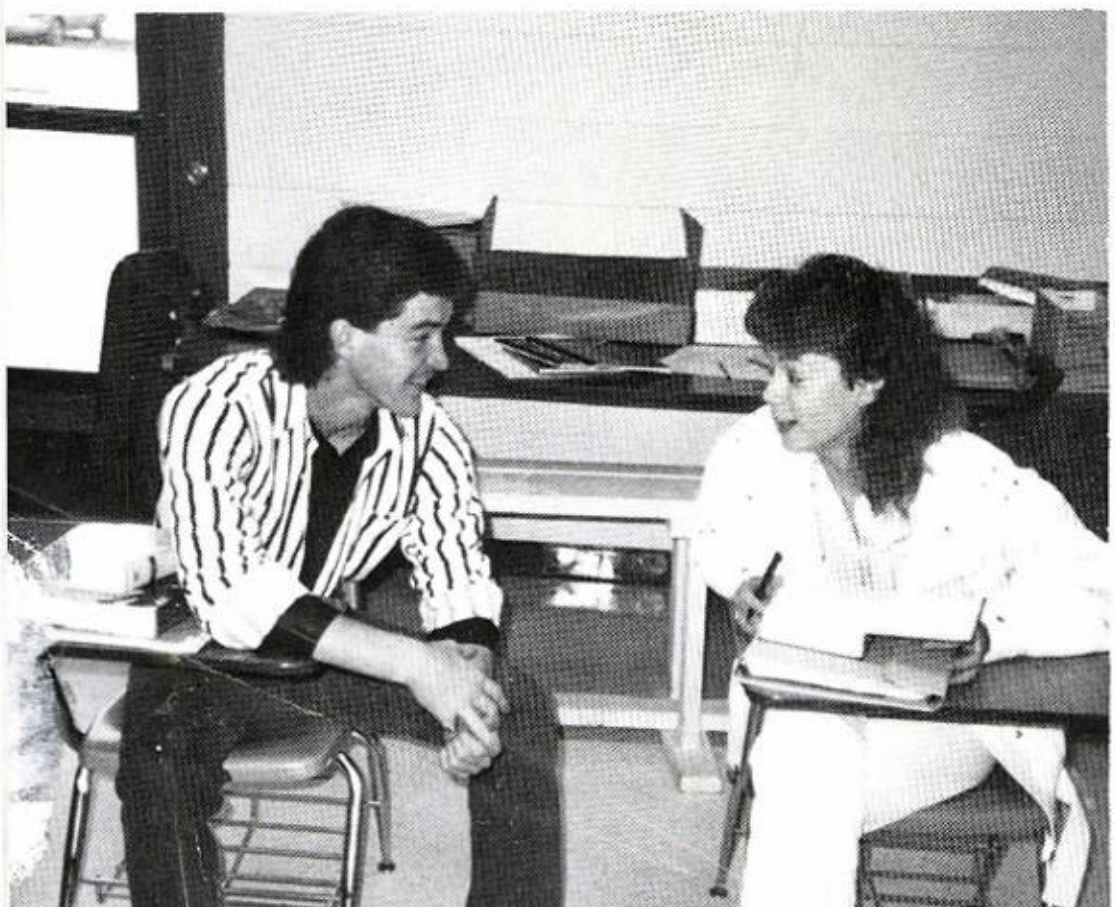

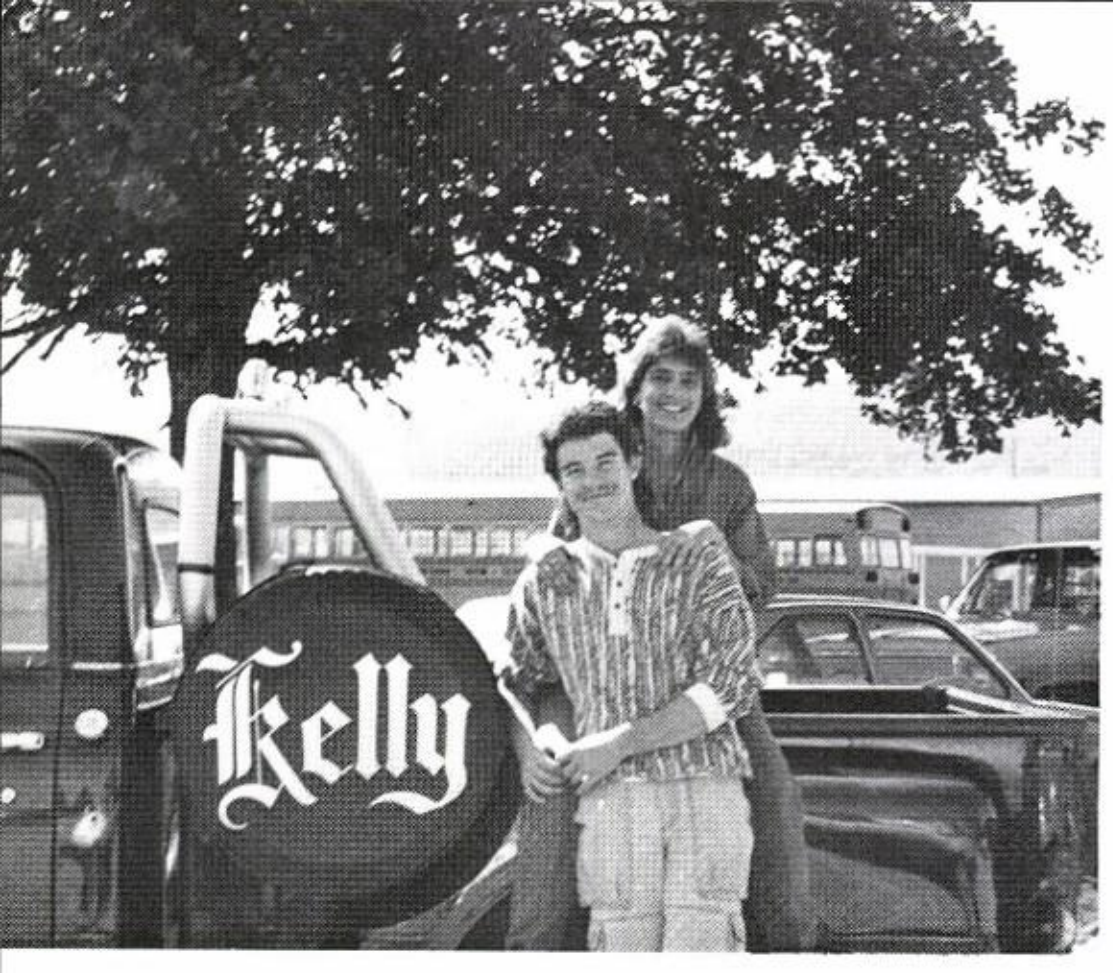

BIGGEST FLIRT

Kelly Harrell
Melissa LePore

Andy Purdom
Melissa Balentine

FRIENDLIEST

Patrick Stair
Krista Leubner

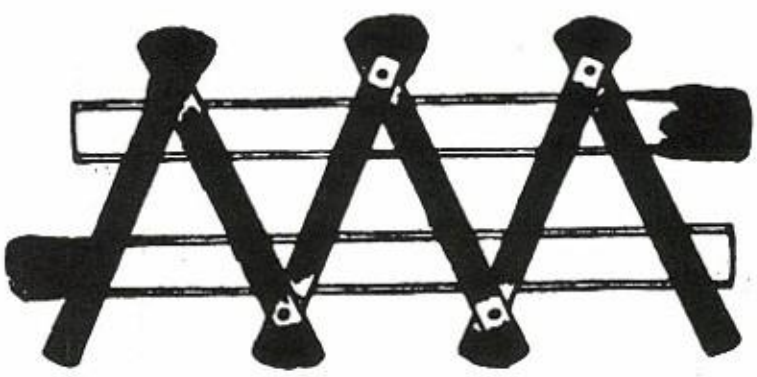

Elecia White
Patrick Stair

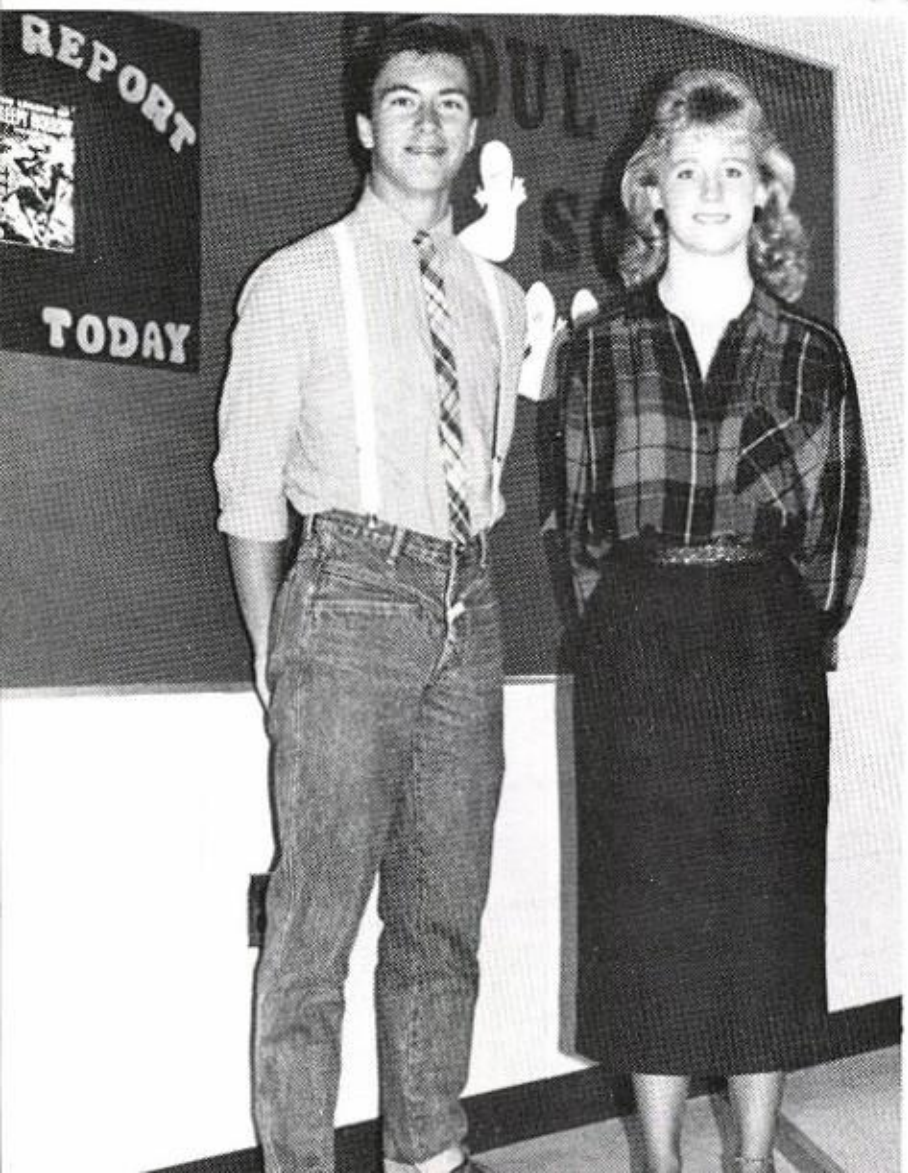

NEATEST

MOST COURTEOUS

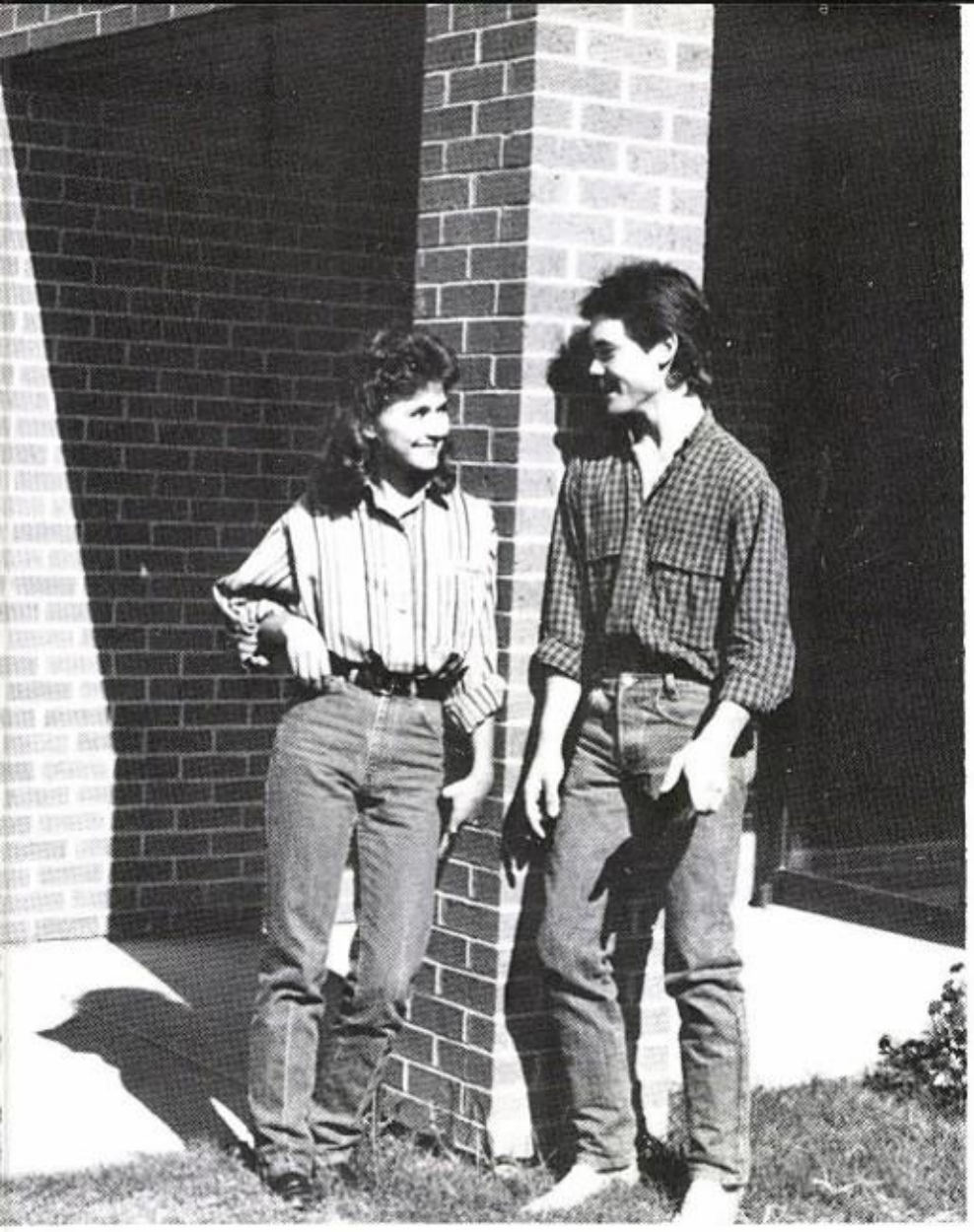

CUTEST

LAZIEST

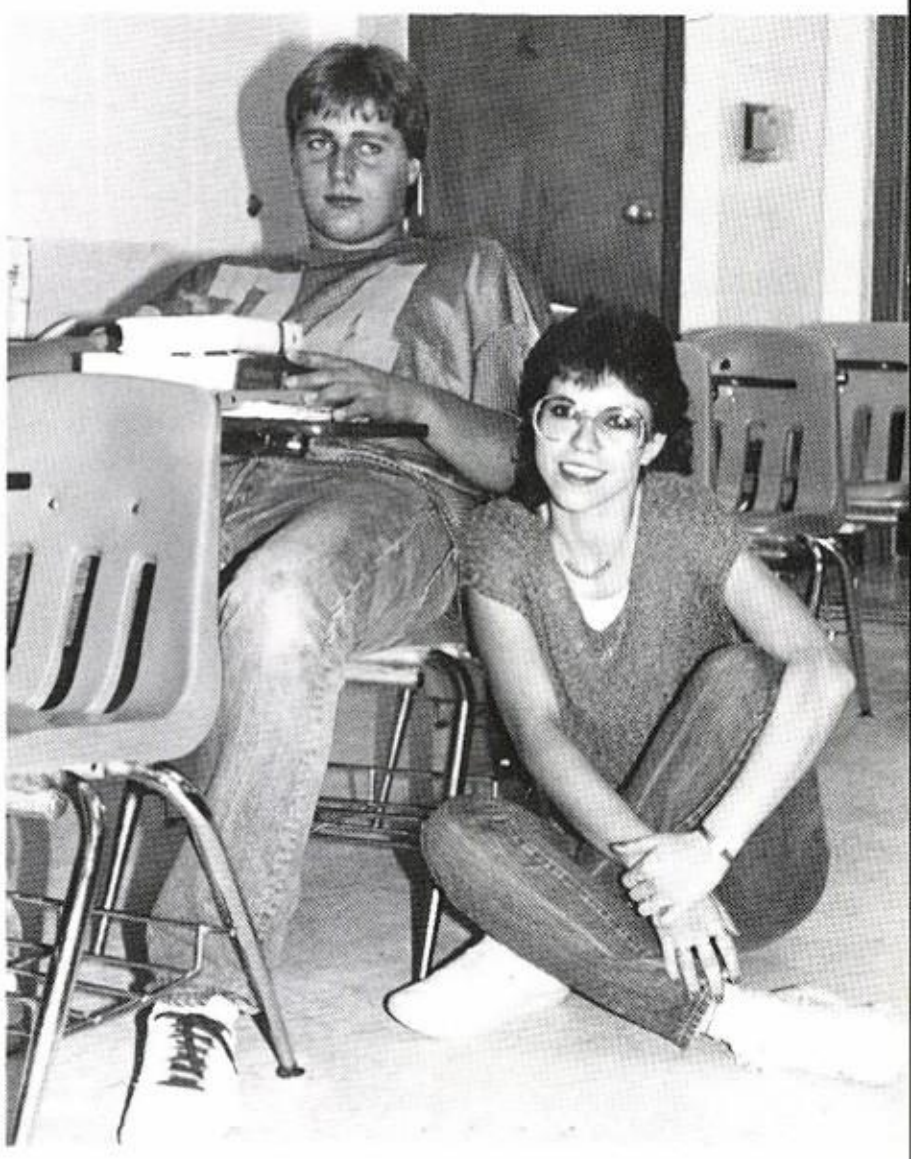

Neile Futrell
Marty Archer

Lance Bonds
elRonda Brown

David Blair
Lisa Gill

Lisa Gill
David Hopper

PRETTIEST HAIR

BEST FIGURE & PHYSIQUE

Michael Glenn
Susan Jones

BEST ATHLETE

MOST STUDIOUS

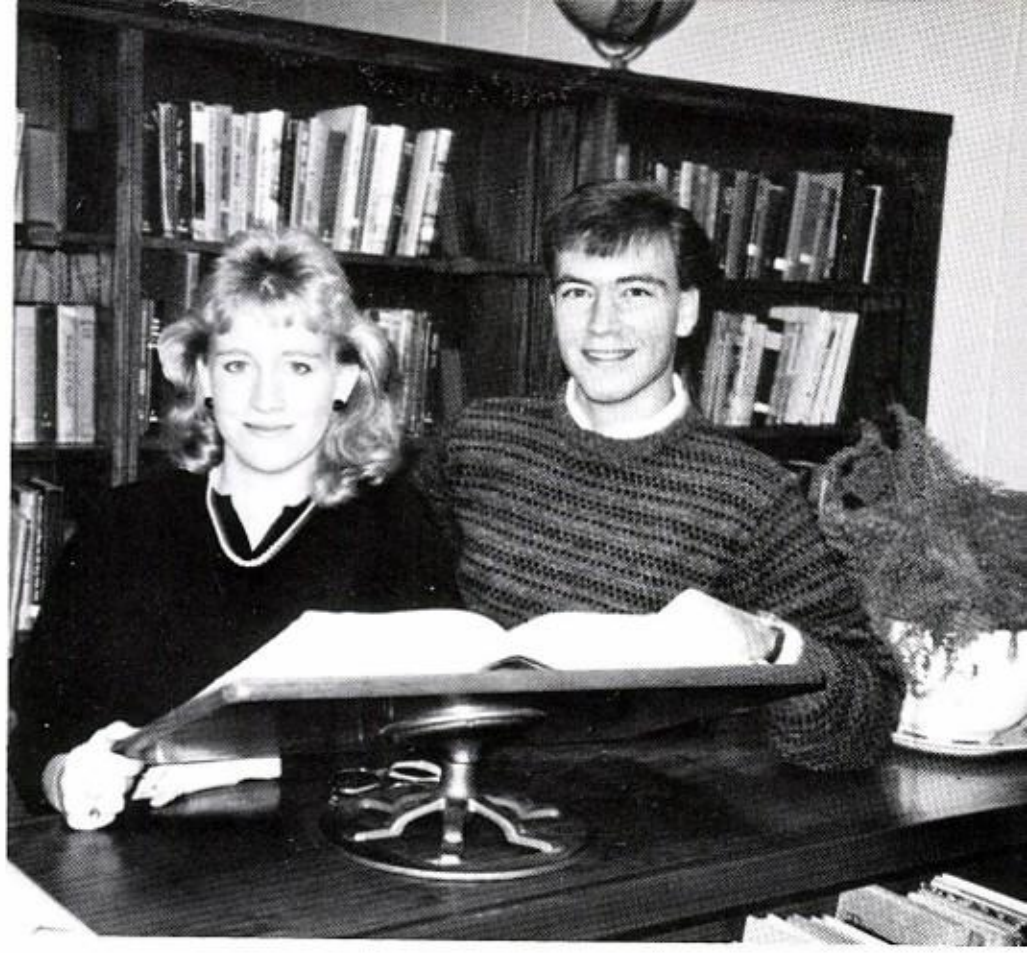

Melissa Balentine
Andy Purdom

YELLOW JACKET KING & QUEEN

Queen Susan Jones
King David Hopper

Freddy Ward
Melissa LePore

MOST TALENTED

JUNIORS

CLASS OFFICERS

John Anderson, Pres.

Elizabeth McCarthy, Sec.

Rhonda Rudd, Vice-Pres.

Gwen Gjestvang, S.C. Rep.

Mike Lustér, S.C. Rep.

Tina Cates, Reporter

JUNIORS ARE JAMMIN'

Lynn Akins
John Anderson
Melinda Atchison
Rosalea Ausborn
Tonya Bailey
John Ball

Belinda Bangs
Beverly Barham
Jamie Barnes
Patricia Barnett
Cherie Brannon
Earlene Brock

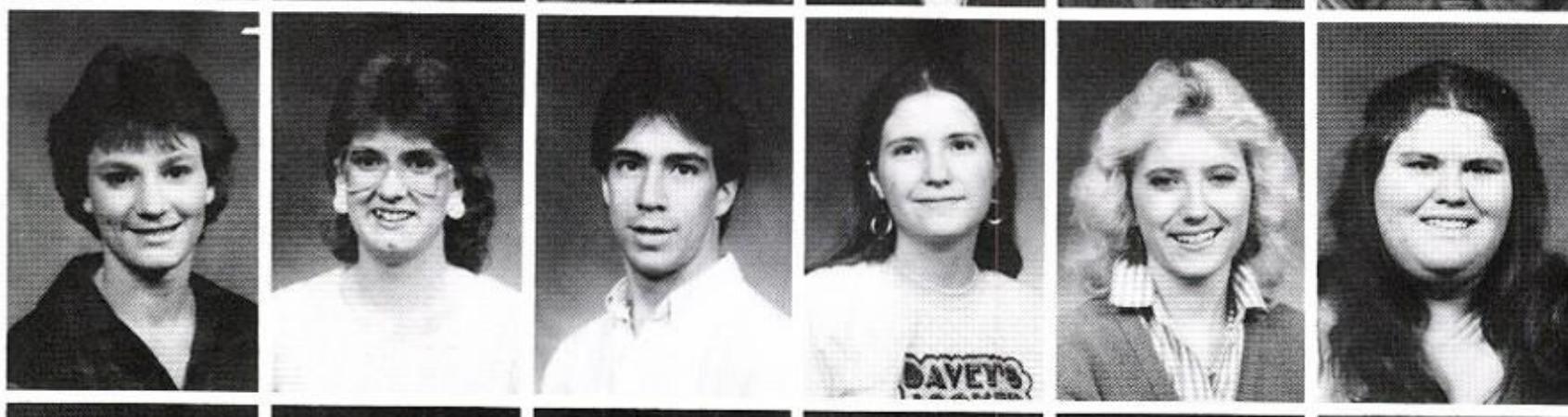

Tina Cates
Jason Cartwright
Mike Chitwood
W.L. Clark
Sara Cox
John Crisman

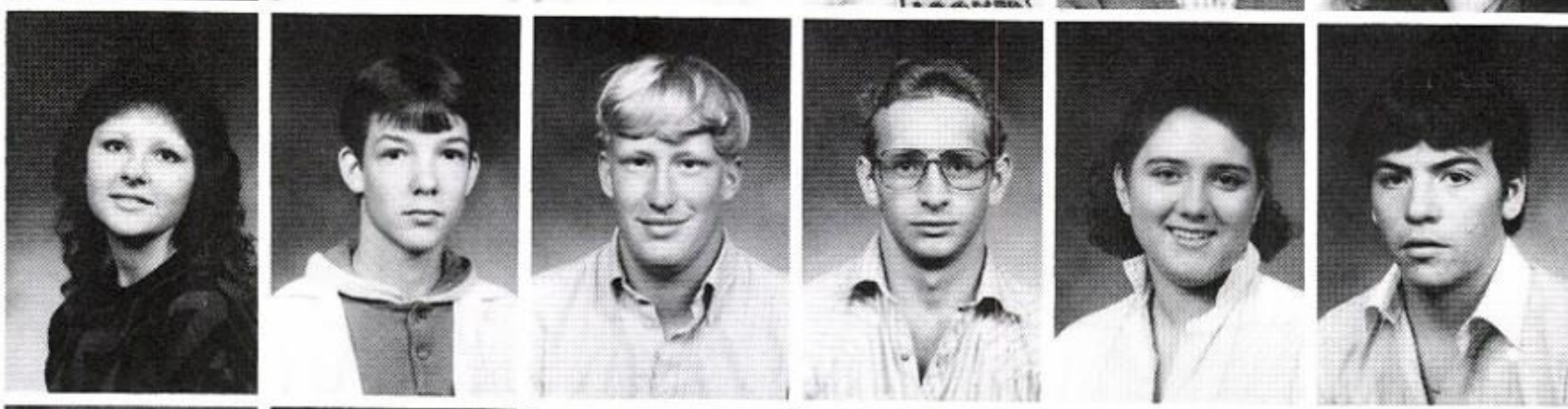

Brenda Crosser
John Cruse
Charles Deitrick
Melissa Dollar
Judy Engle
Kirk Fossler

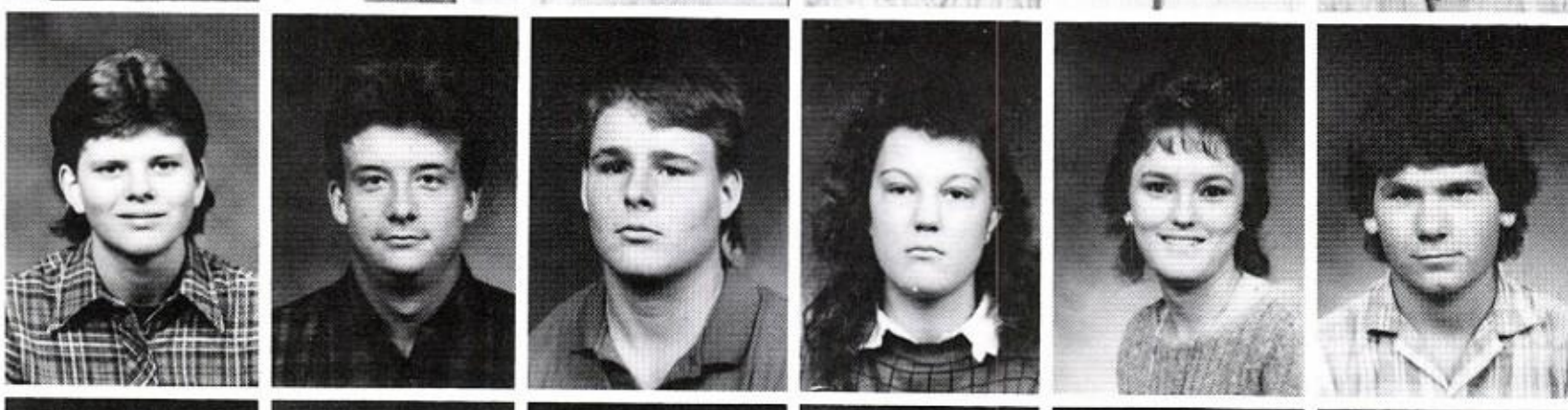

William Frazier
Keith Gayler
Jeff Gillihan
Gwen Gjestvang
Loretta Hanna
Glenn Harris

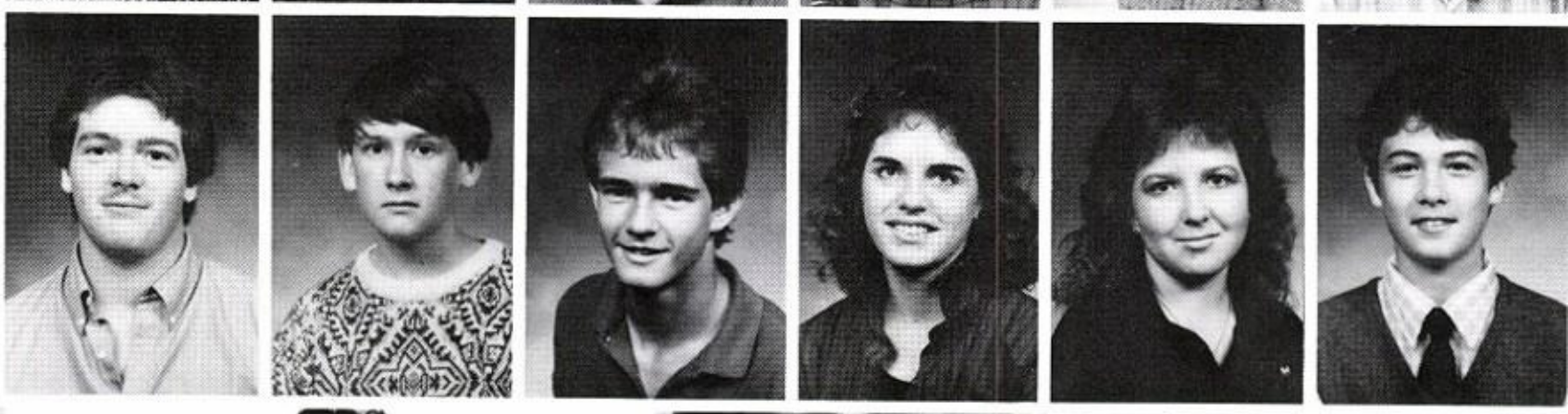

WATCH

THE

FUN

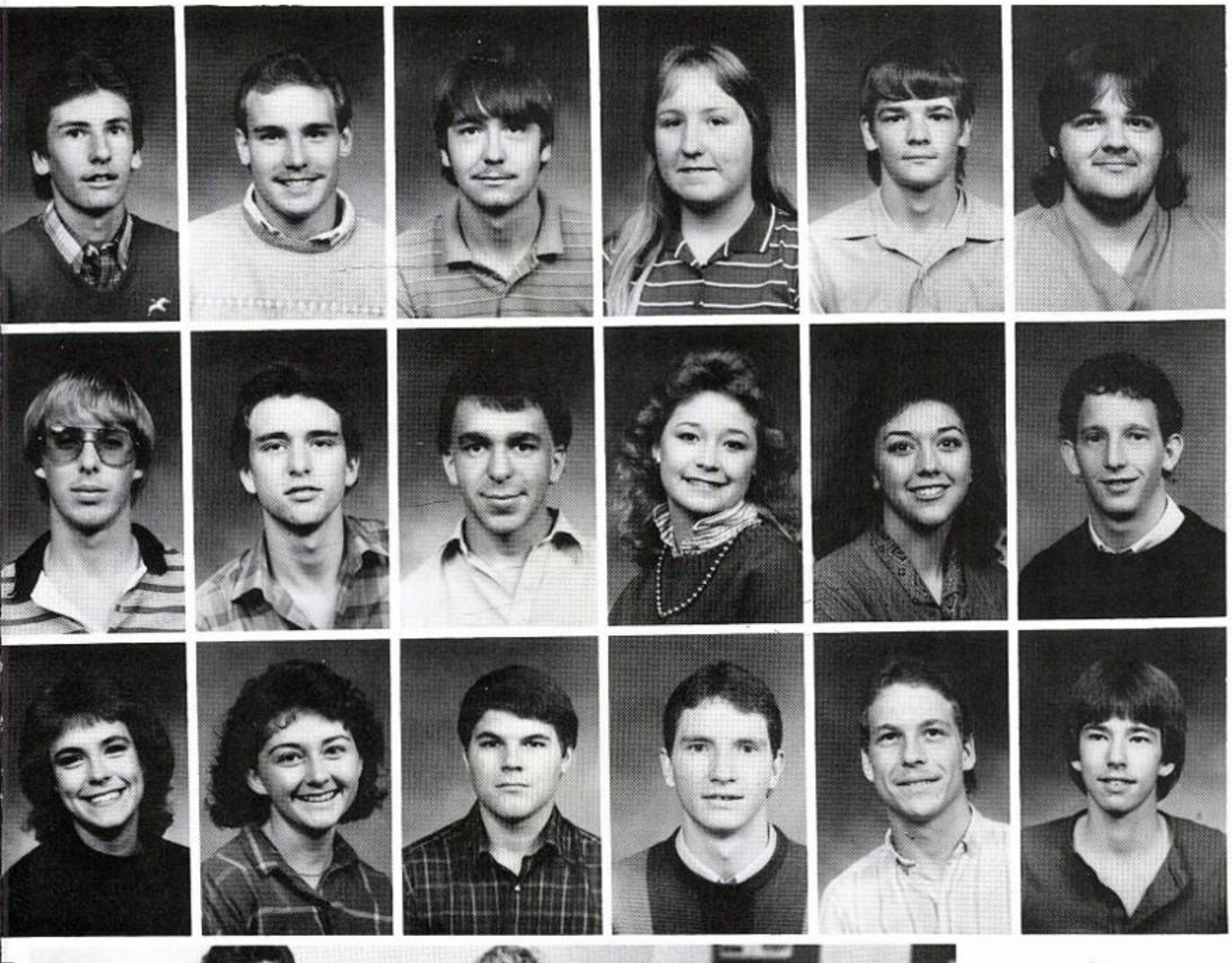

Terry House
Jeff Jason
Michael Jordan
Mary Kirby
John Kronk
William Kronk

Randy Long
Mike Luster
Darrell Massey
Elizabeth McCarthy
Carrie McCasland
Russ Moody

Traci Morris
Stacy Nesbitt
Lyn Noricks
Pat O'Neill
James Patterson
Daryl Pitts

PLANNING PROM

Mike, Liz, Tina, & Tammy worried? Jarrod's solution: Let Mr. Muscle Charles, plus Jeff & Rick-# 1's, do all the work.

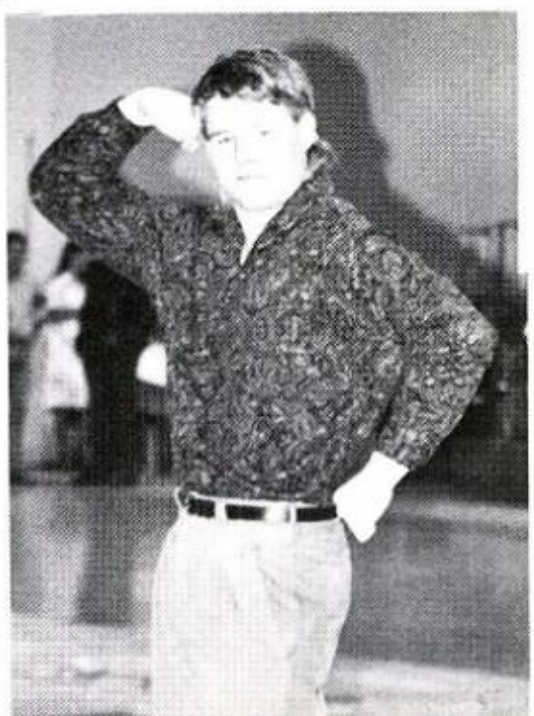

WHAT'S NEW

NOT EASY

CLASS FAVORITES

Jeff Gillihan
Gwen Gjestvang

Lynn Pogue
Terri Potter
Tammy Prince
Renia Richardson
John Roper
Carl Rorie

Raymond Selvidge
Terry Sartin
Melanie Sefton
Jeff Shannon
Cara Sims
Tammy Sisk

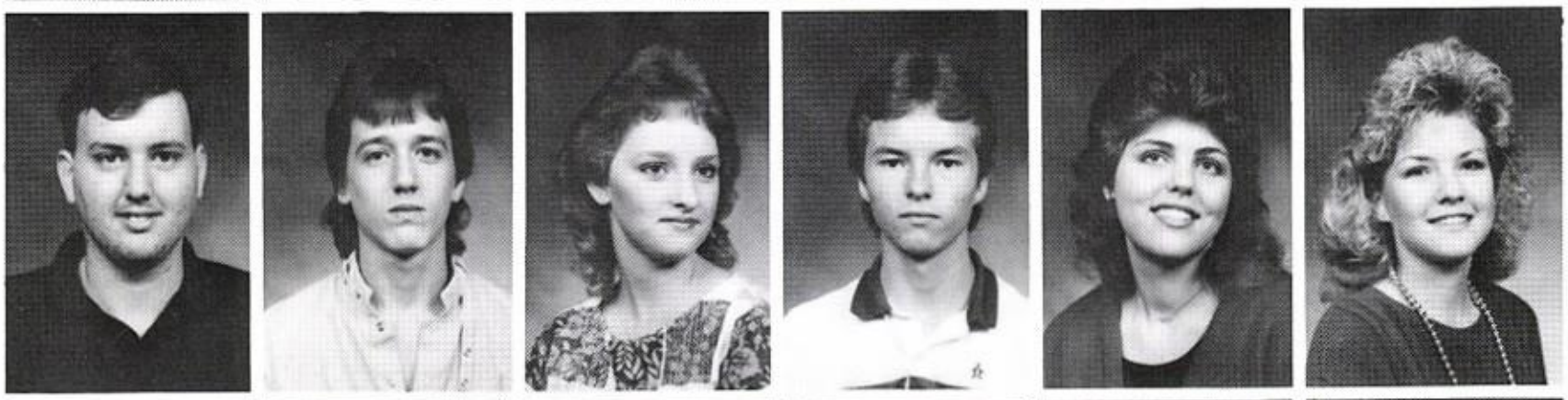

Audra Stevens
Cindy Stigall
Tonya Storey
Shawn Strutton
Deanna Sutterfield
Jarrod Thomas

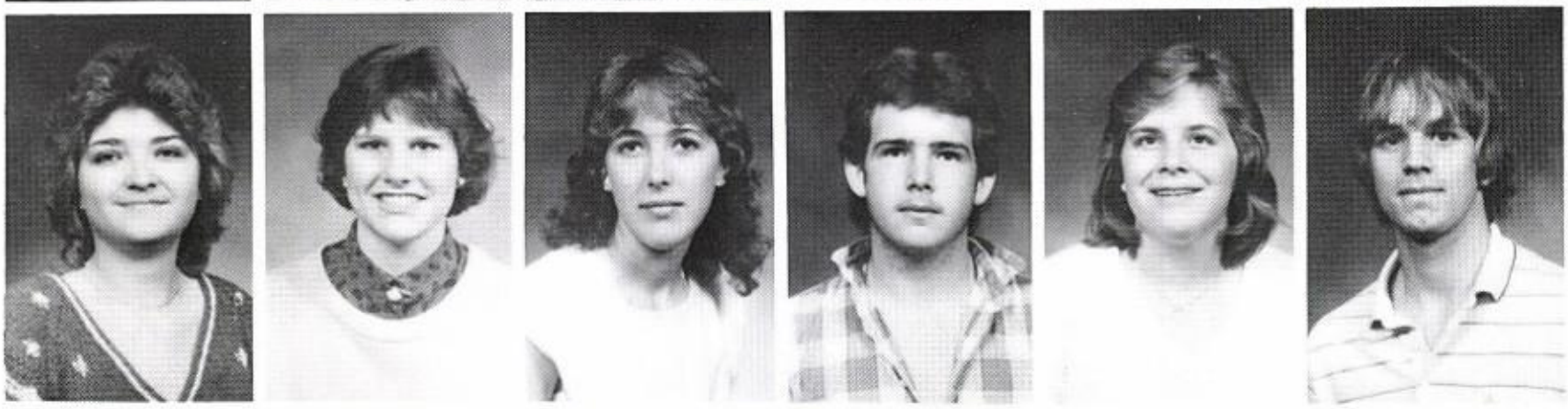

HEY

SEE

THE

NEW

ME

ASLEEP

Kerri Trammell
Lori Trammell
Darrell Turner
Mark Turner
John Webb
Mark Whitfield

Deanna Whiteaker
Edward Williford
Jason Williams
Rick Willis
Brian Younger
Heather Zini

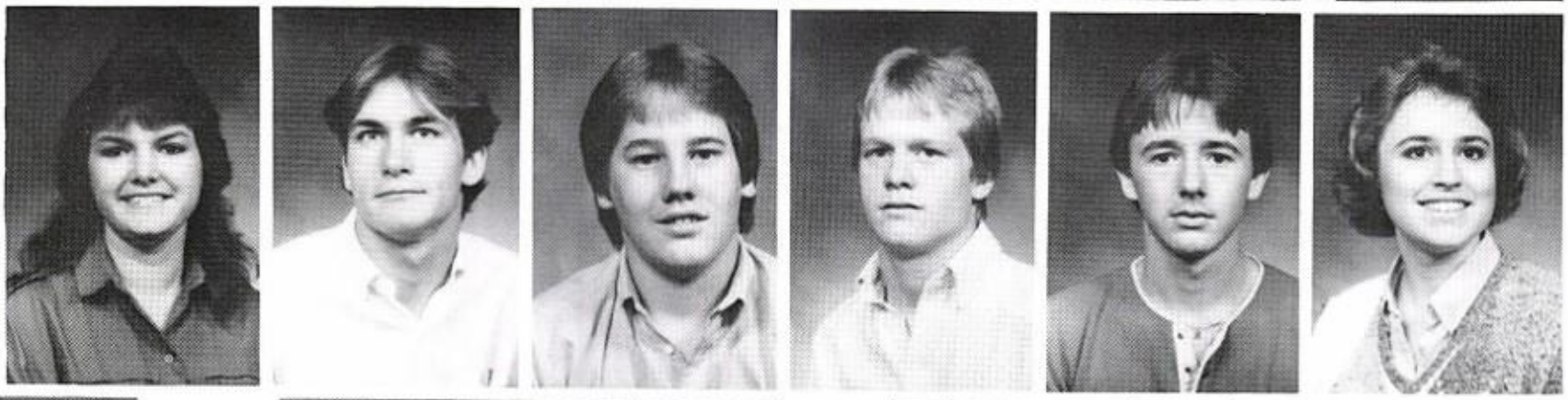

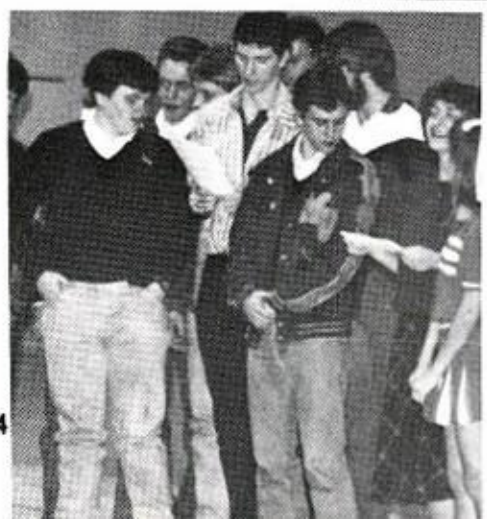

WE SWING

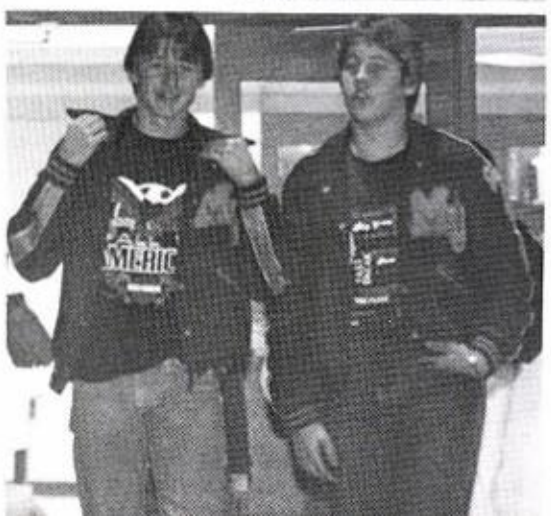

OUR STROLL

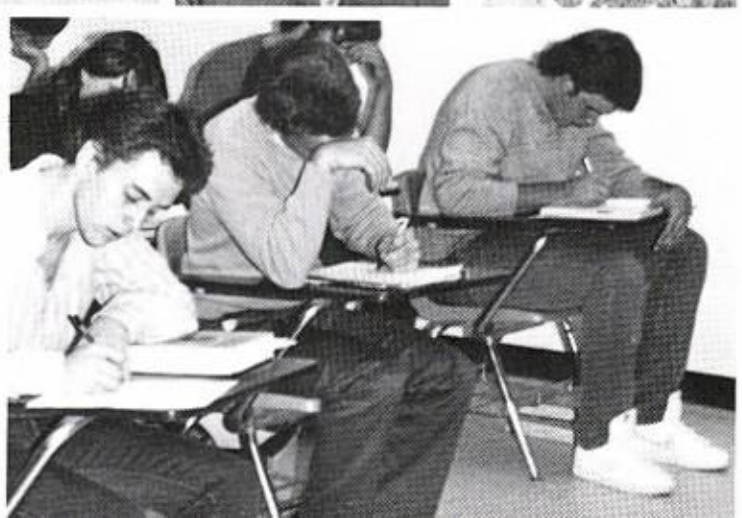

SOPHOMORES

CLASS OFFICERS

Andy Tinkle, Pres.

Bobby Storey, S.C. Rep.

Dale Hodges, Hist.

Shelia Cousins, Rept.

Dawnette Long, S.C. Rep.

Lori O'Brien, Sec.

Angie Boyd, Vice-Pres.

SOPHOMORES

CLASS FAVORITES

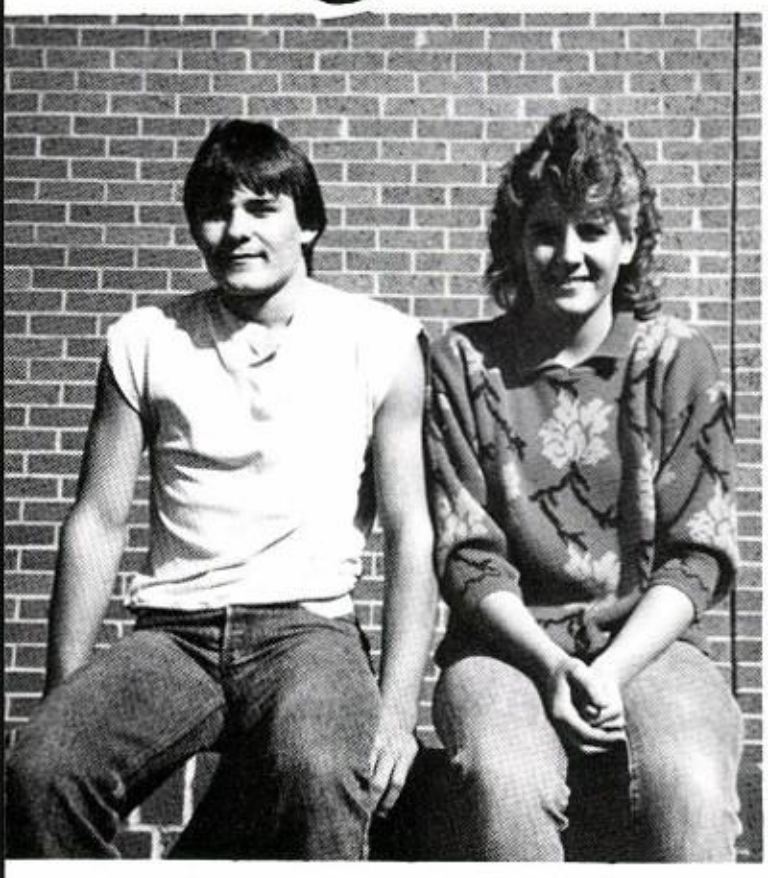

Steve Herring
Lori Scroggins

Norvin & Mike late for class again!

NOT OUTDATED

AND THAT'S RIGHT

Anita TALKING?

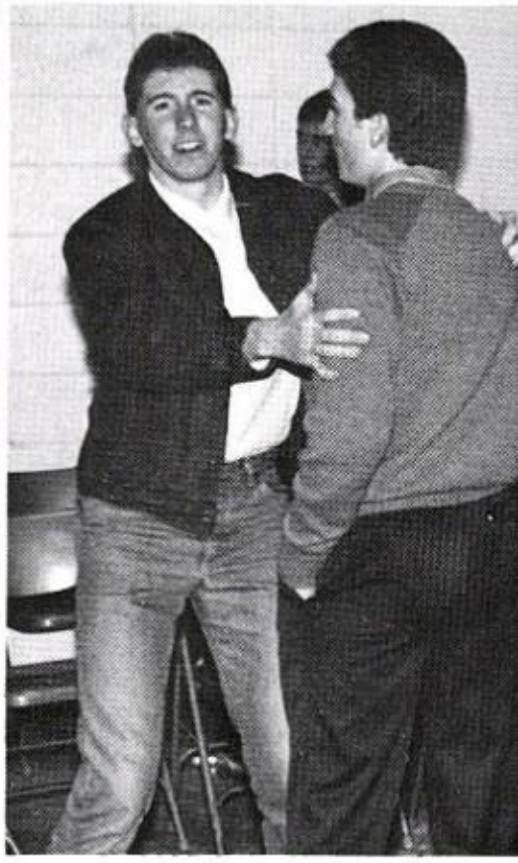

Jim needs to practice latest steps, bu
Brad's reluctant to try.

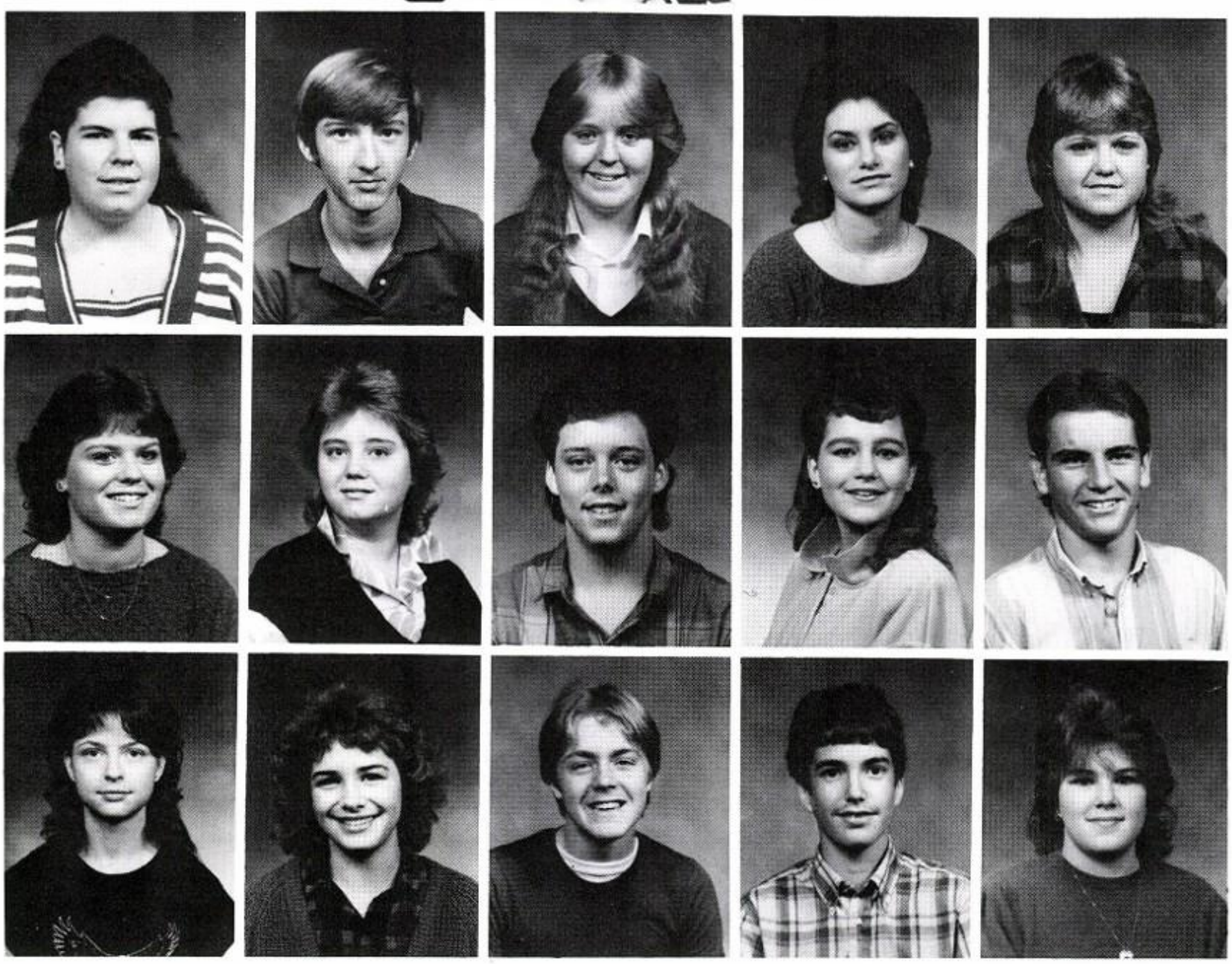

Karen Baltz
David Barham
Anita Battaglear
Tish Blair
Tilly Boudin

Angie Boyd
Donna Burns
Walt Butterworth
Angie Canard
Shannon Caraway

Tracy Clements
Sheila Cousins
Jimmy Davis
Robert Davis
Sara Davis

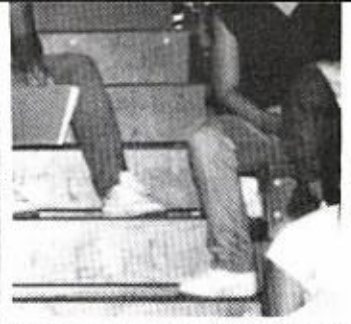

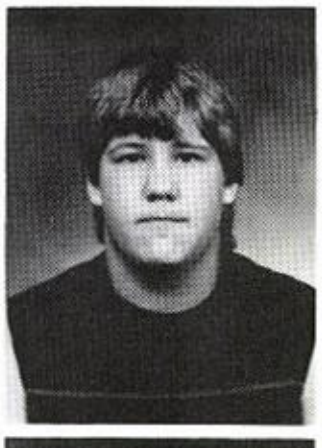

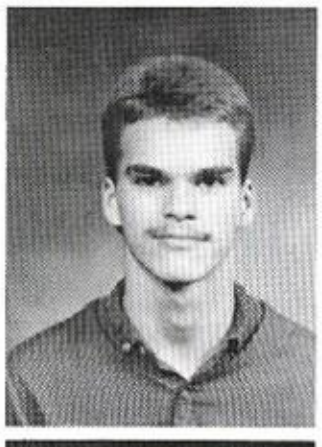
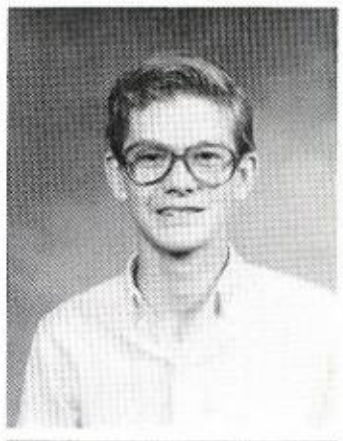

Missy Dayberry
Kelly Foley
Joyce Fortune
Shaye Fountain
James Franks

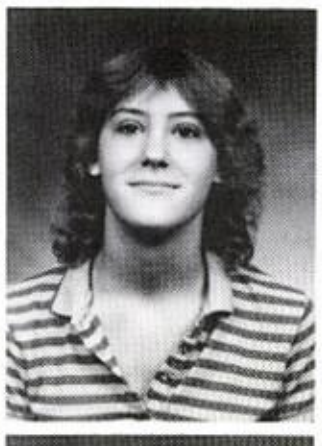

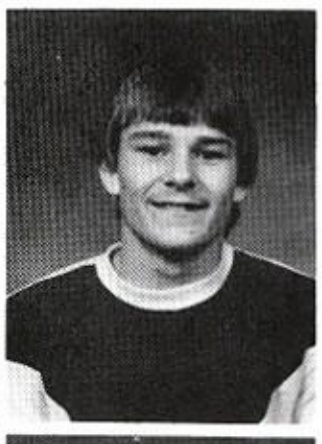

Sharlea Fuller
Heather Havel
Clinton Hefton
Steve Herring
Dale Hodges

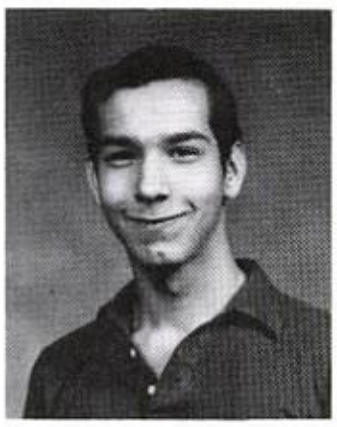
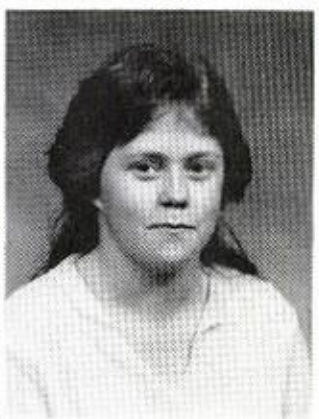

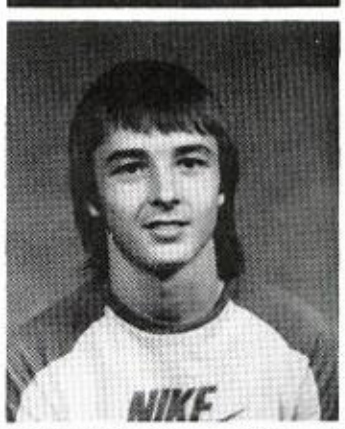

Michael Hopper
Connie House
Judy Huffman
Lisa Jeffery
Brian Lancaster

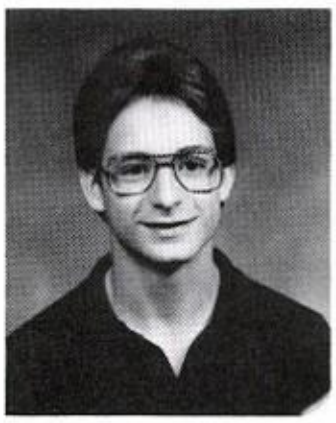

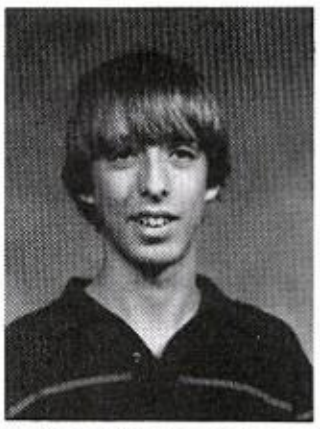
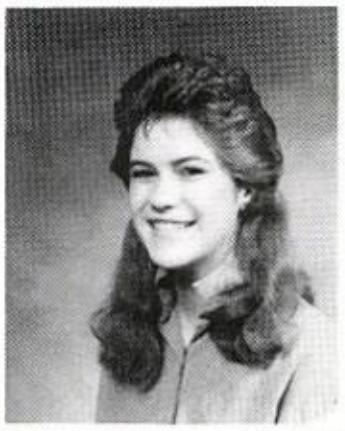

Norvin Lemon
Cathy Long
Dawnette Long
Jeff Long
Beth Macy

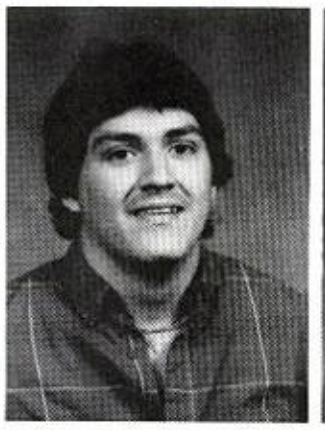

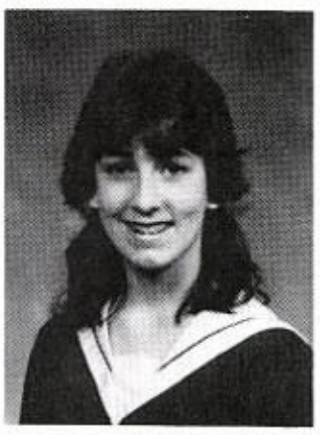
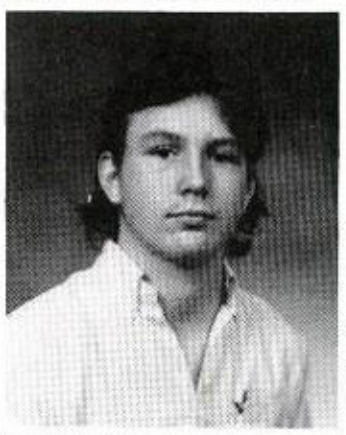

Rhonda Martin
Rudy Martinez
DeAnn Morris
Amanda Myersic
Paul Nordrum

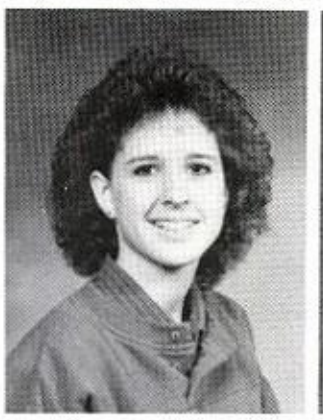
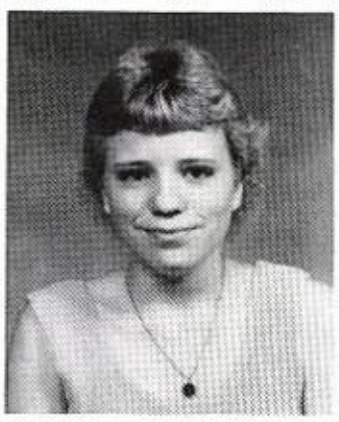
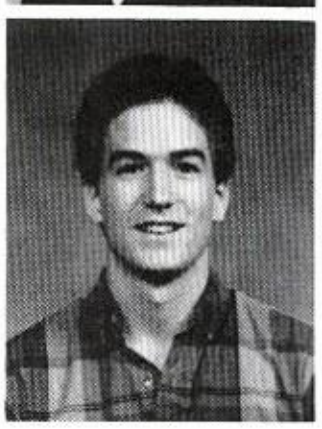

Ronnie Oates
Lori O'Brien
Sharon O'Connor
Brad Partee
Heather Phillips

Jim Potts
Greg Ramsey
Renae Sartin
Glen Schneider
Lori Scroggins

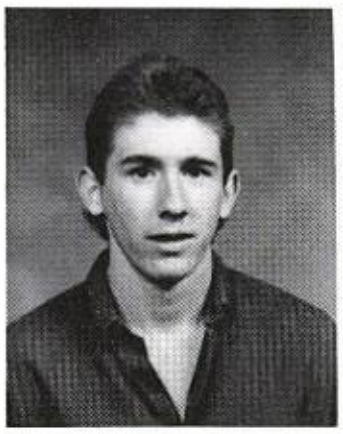
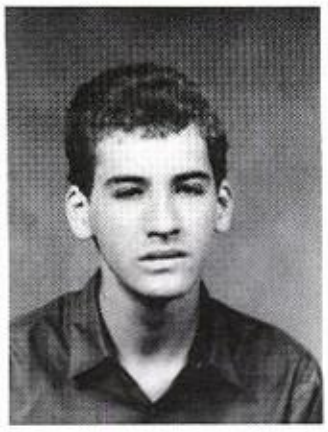
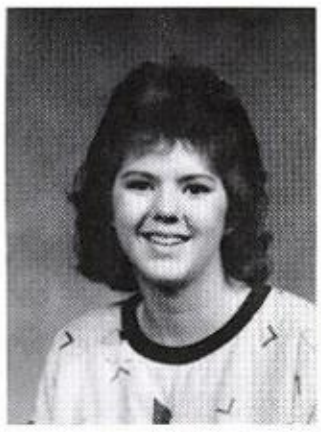
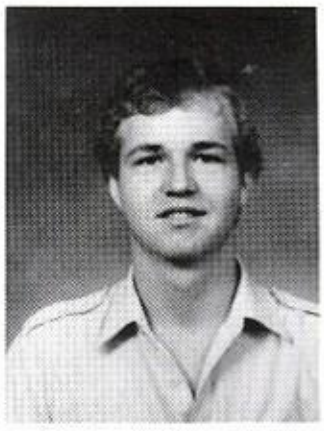

Vincent Stair
Tosha Stone
Bobby Storey
Randall Storey
Leslie Sutterfield

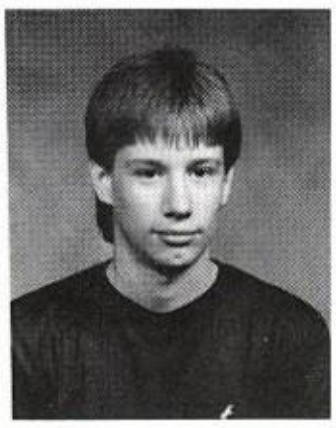
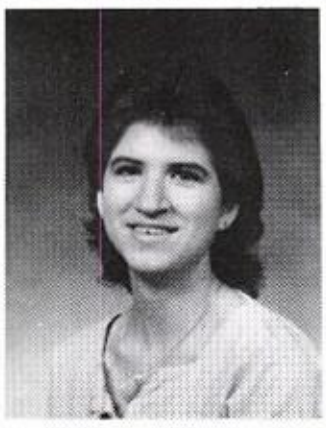
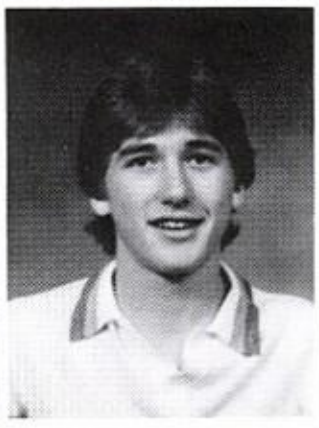
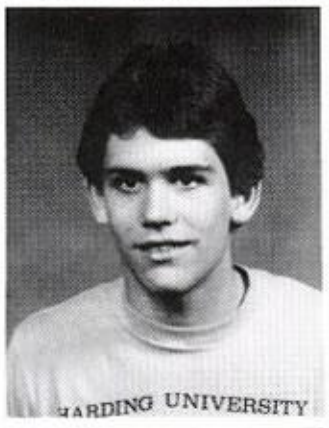

Rob Sutton
April Thatcher
Kim Thomas
Andy Tinkle
Shane Wade

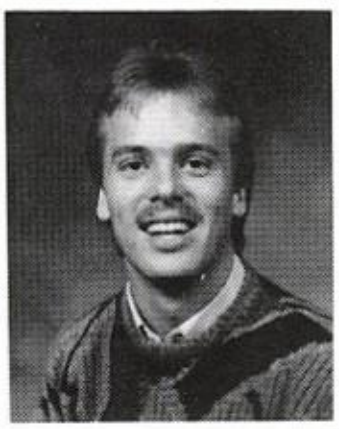
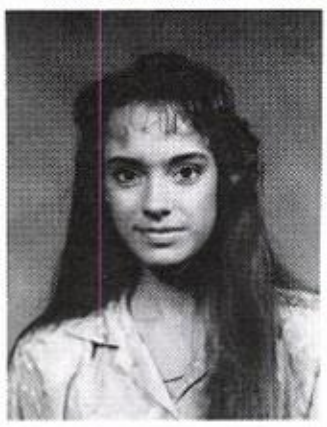

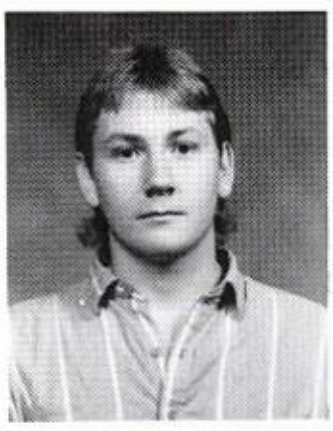

Scott Ward
Larry Werb
Myra Whidden
Kenny Whitfield
Angel Williams

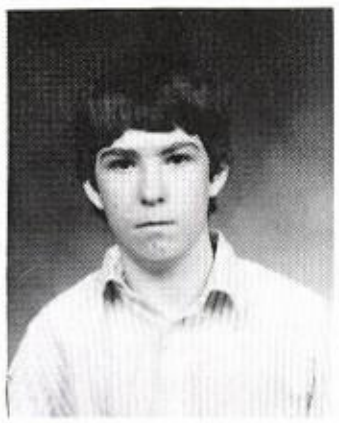
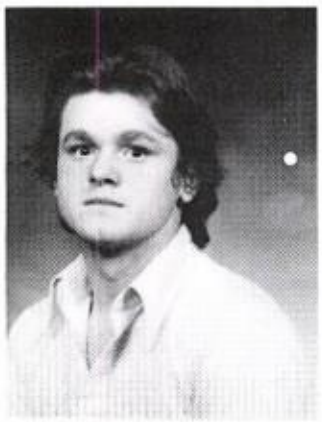

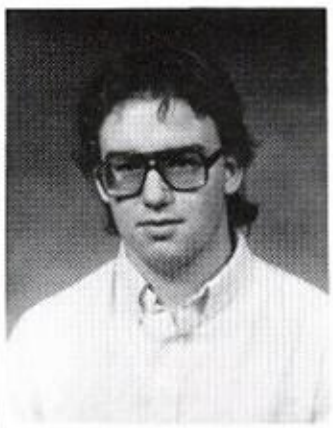

Brian Williams
Shane York

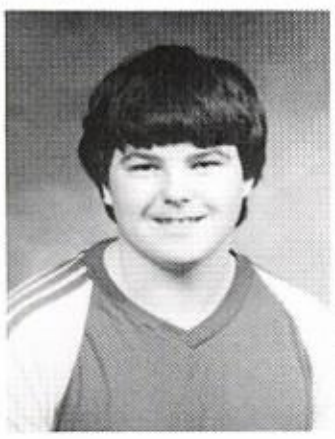
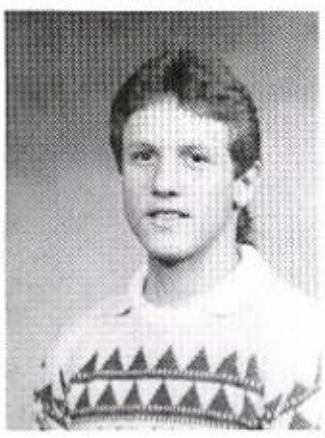

WE ARE SOPHS ALL WINNERS

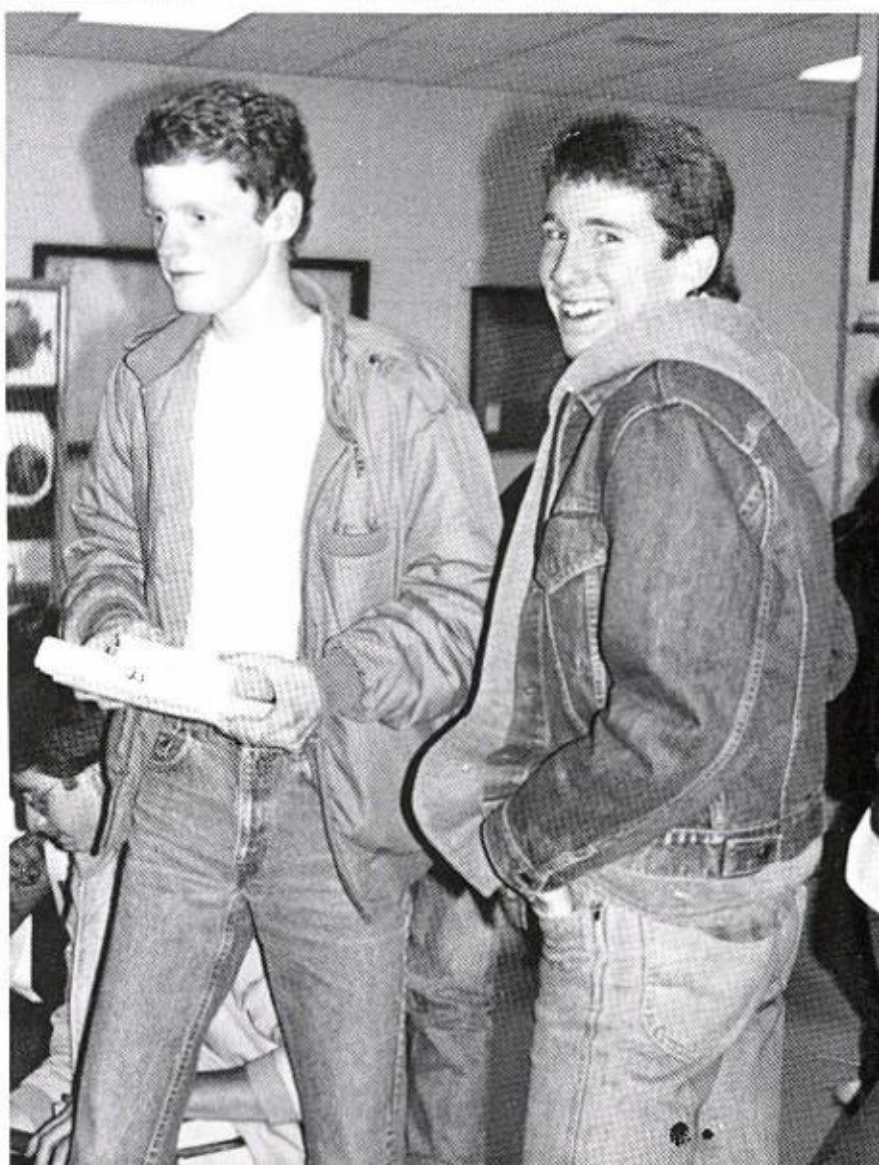

"I didn't know that!" exclaims Rob.

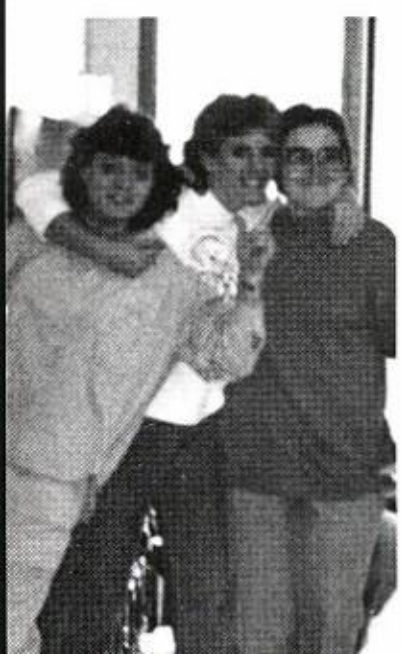

FRESHMEN

CLASS OFFICERS

Brad Shipman, Sec./Treas.

David Shipman, S.C. Rep.

Darryl Sullivan, Parliamentarian

Kim Morris, S.C. Rep.

Carla Gjestvang, Pres.

Rachel Shipman, Vice- Pres.

Stacy Huskey, Reporter

FRESHMEN

Rachel's Birthday

Deloris Abbott
Christy Allen
Charlene Aumiller
Tiffany Avant
Dennis Bangs
Andy Baxter

Tish Blair
Phillip Brewer
Jenny Brown
Shane Brown
Stephanie Bryan
Latricia Bullard

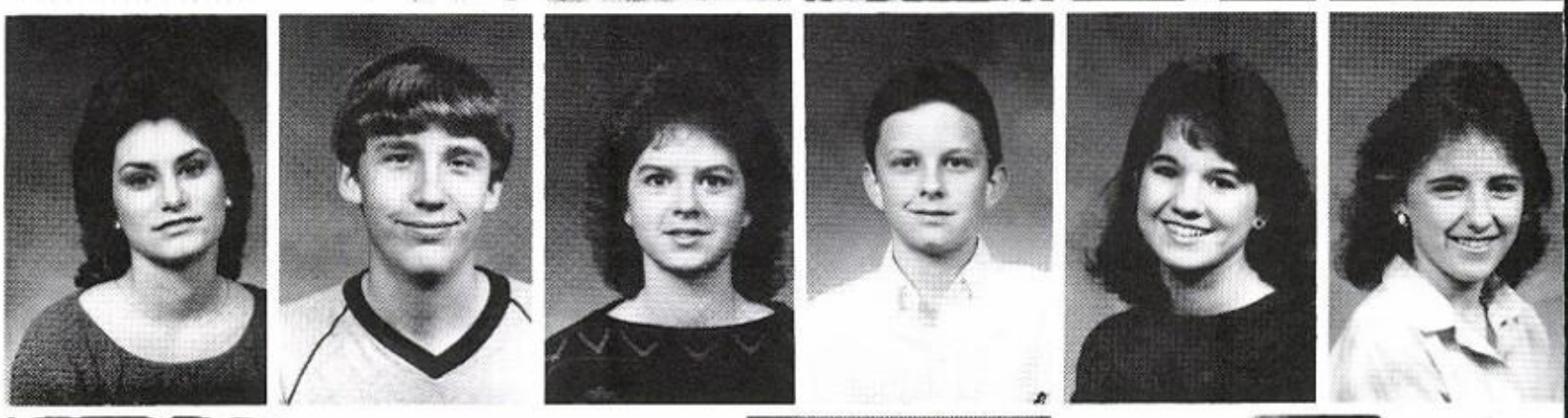

CLASS FAVORITES

Rachel Shipman
Darryl Sullivan

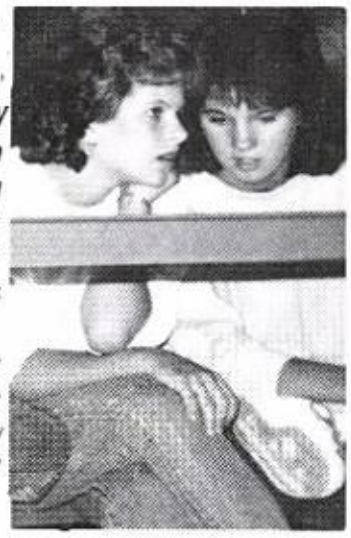

What's new?

Study Brett

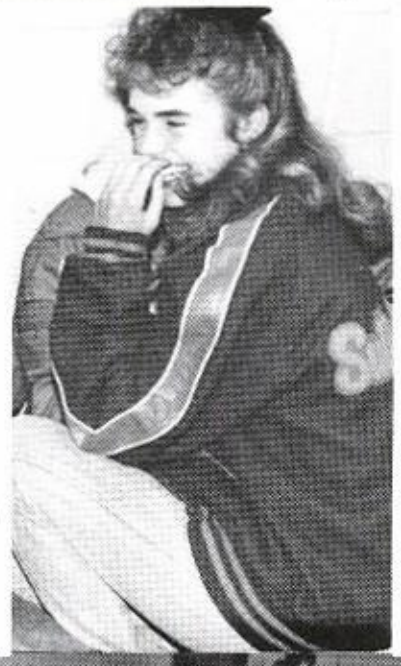

Laugh Carla

Goofing off everyone

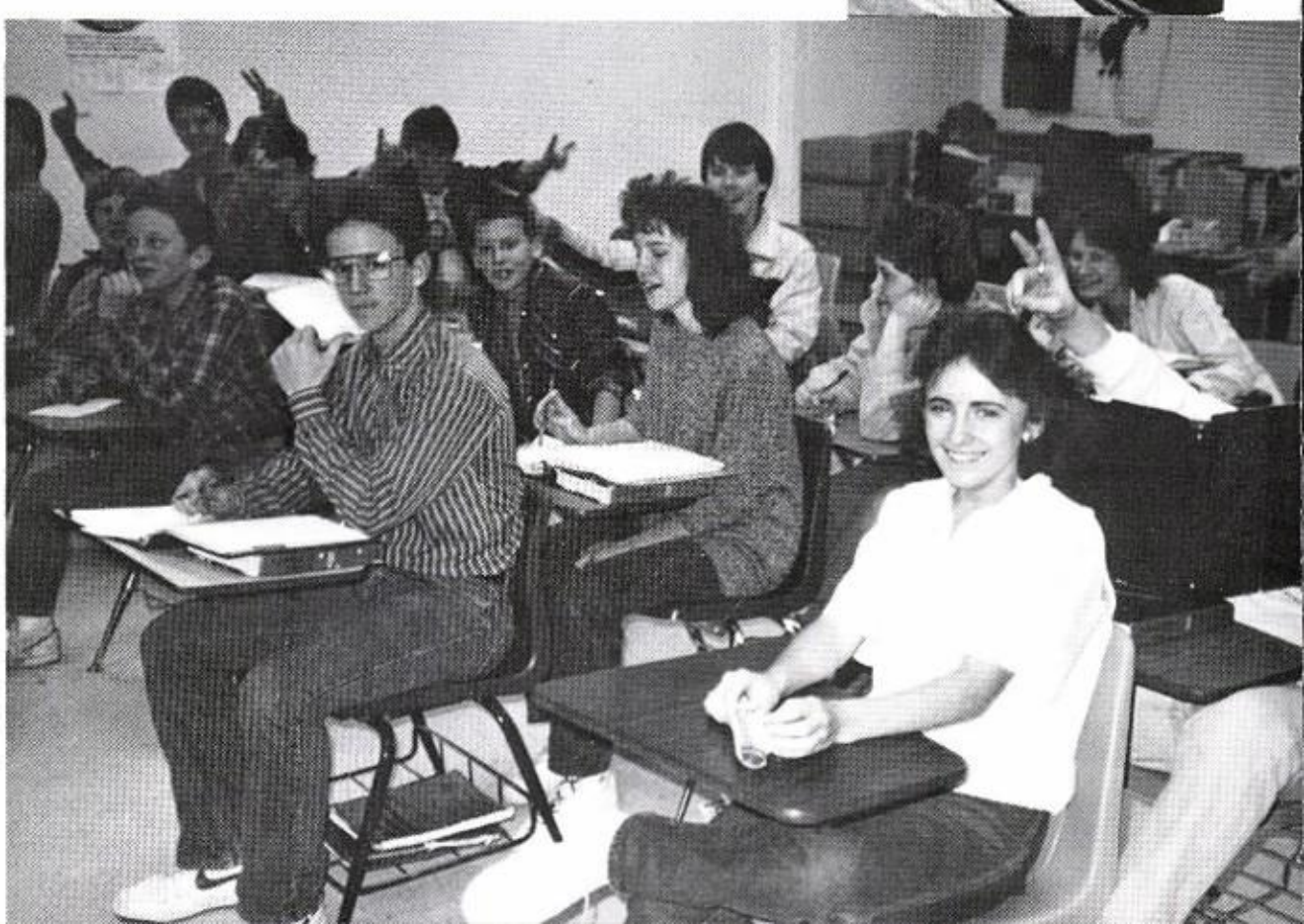

FLATTERING FRESHMEN

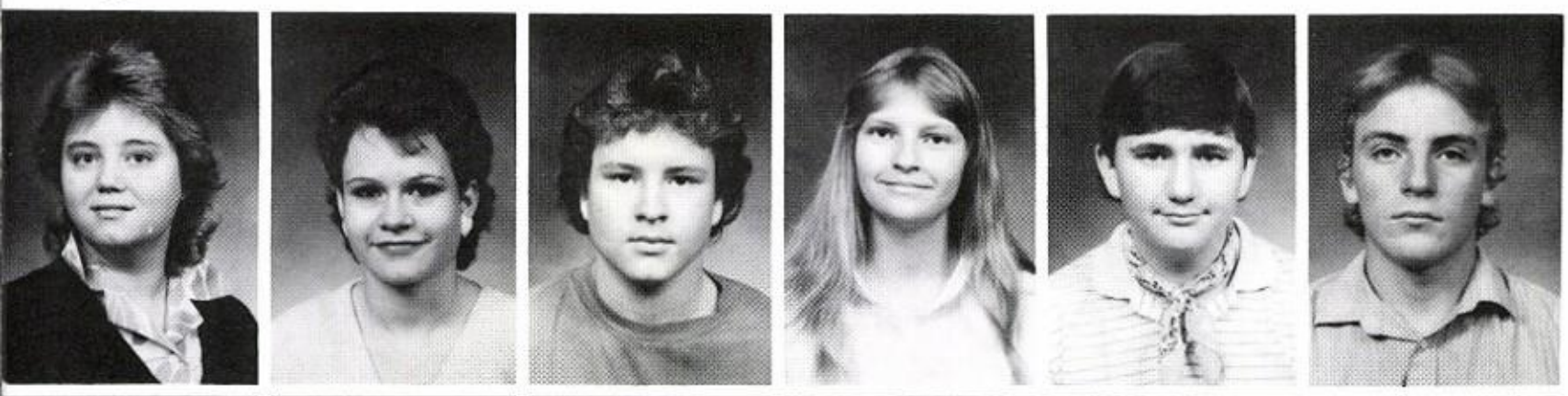

Donna Burns
Teala Burns
Tommy Butler
Kathy Canady
Rusty Clark
Rick Crisman

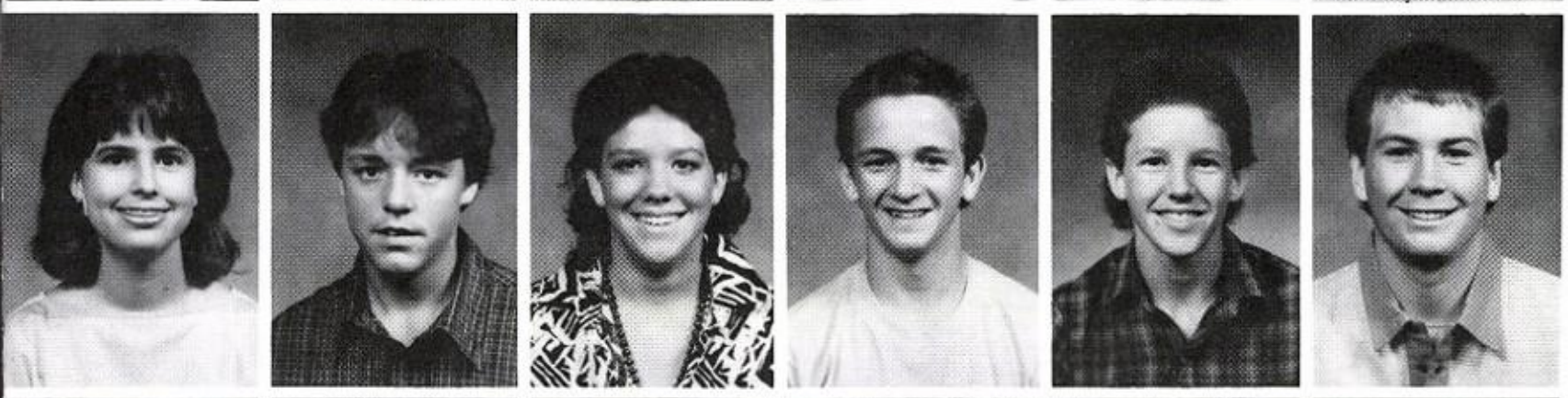

Jenny Davis
Leo Davis
Melissa Deskins
Gary Dayberry
Scott Dodson
Dale Earls

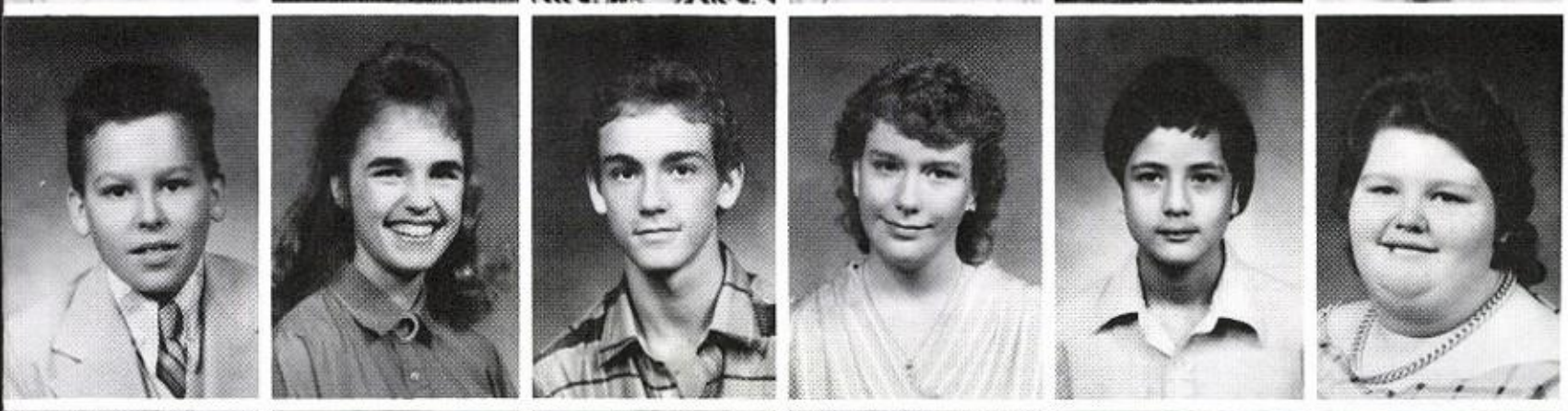

Bo Gammon
Carla Gjestvang
Josh Green
Susan Green
Sammy Grimes
Patty Halfacre

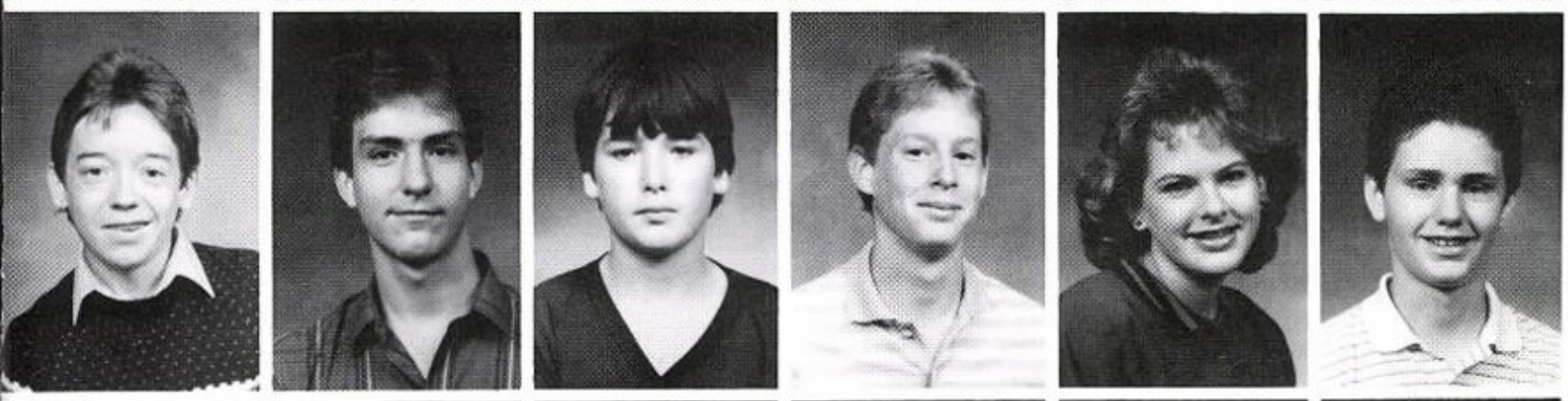

Jeff Haney
Aaron Hardin
Eddie Harris
Scott Henderson
Lea Ann Hinkle
Richard Holland

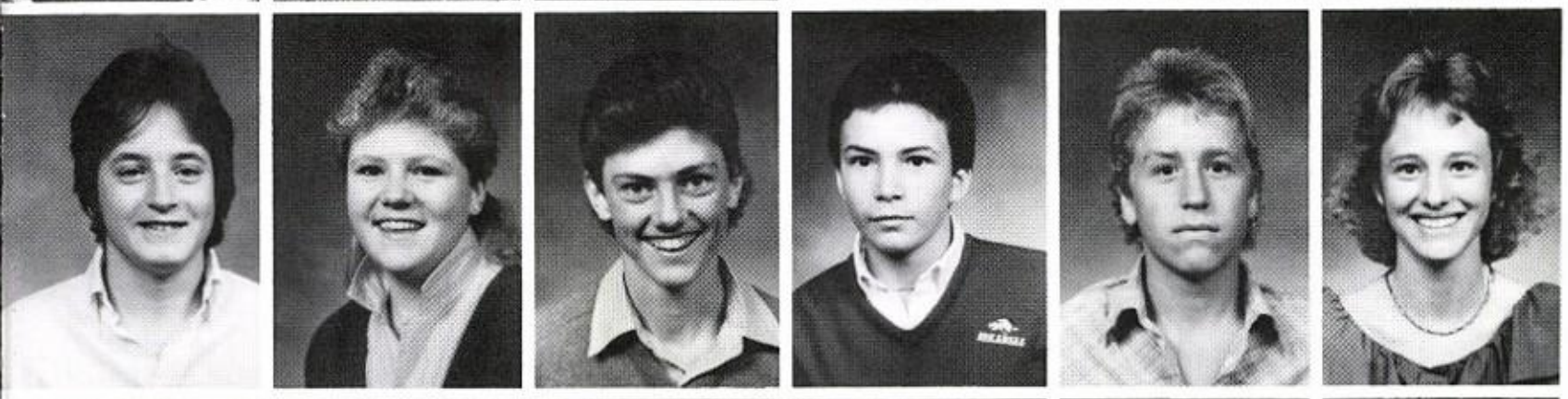

Billy Hopper
Stacy Huskey
Robert Jessen
Vance Keaton
Bryan King
Virginia Lambrecht

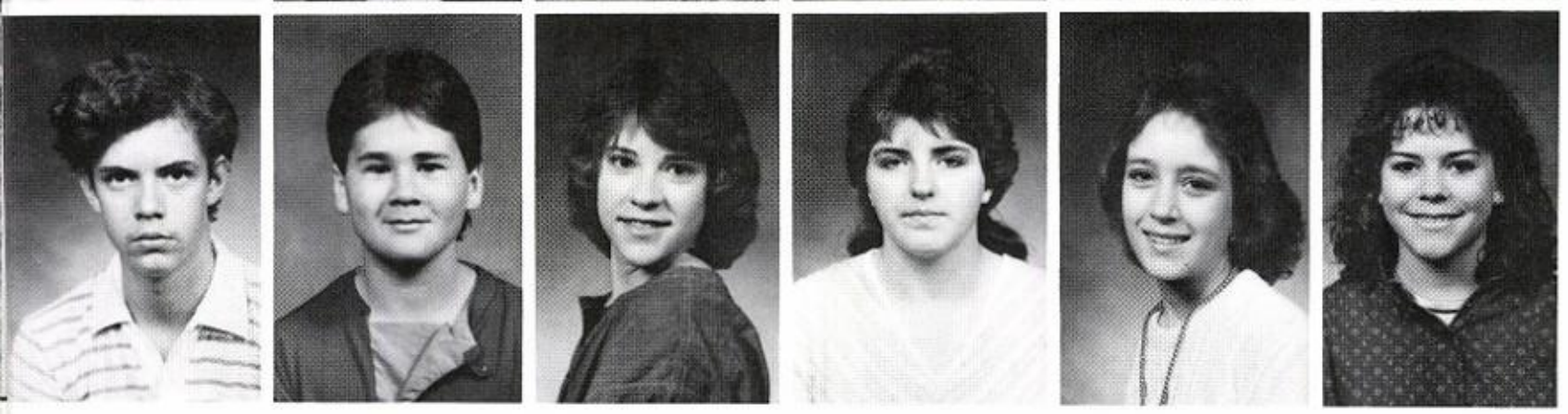

Naithain Lawrence
Brian Long
Lesley Lowe
Lillie Meeker
Kimberly Morris
Cindy Nesbitt

9 DOWN - 3 TO GO

Carrie Norman
James O'Neill
Michael Pitts
Dawn Poff
Danielle Posada
Kim Prescott

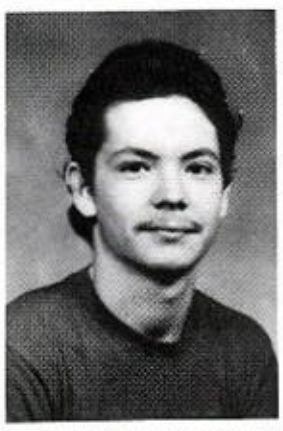

Don Rackley
Kurt Richardson
Ricky Sanchez
Brad Shipman
David Shipman
Rachel Shipman

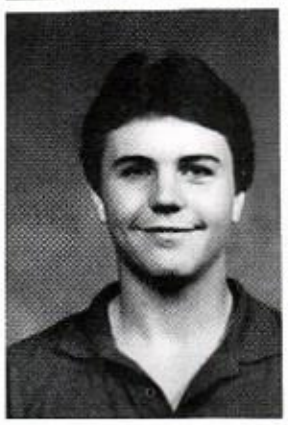

Laddie Sims
Amy Smith
Roger Smith
Jennifer Steed
Darryl Sullivan
Randy Sutterfield

Jeannie Thomas
Matt Thomas
Tim Tidwell
Trey Tinkle
Cherri Treece
Donavon Turner

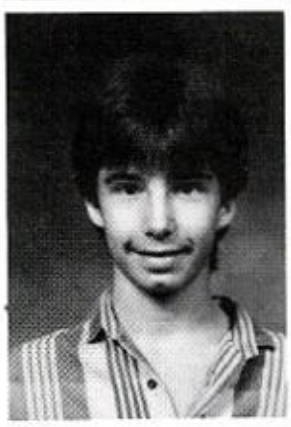

Dallas Waldner
Melissa Whidden
Mark Williams
David Williford

Jamie Woody
Danny Younger
Dawn Zartman
Brett Zini

"Let's PARTY!" shouts Rusty to Lisa.

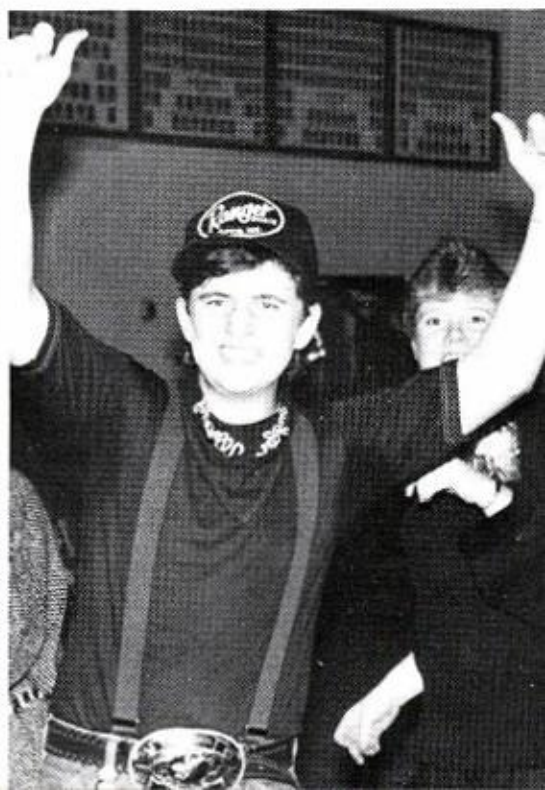

JUNIOR HIGH

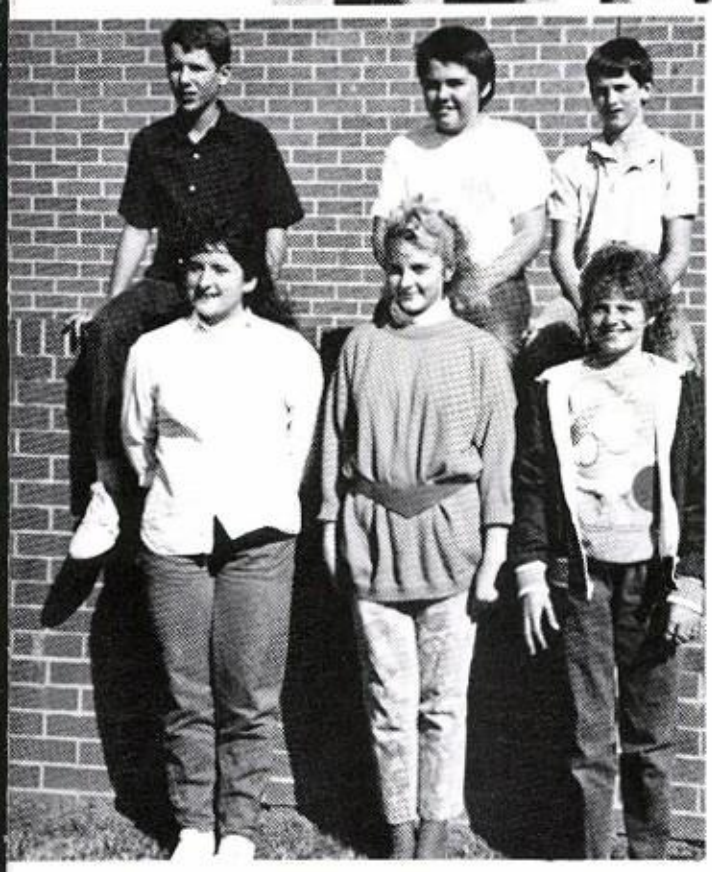

Class Officers

Eighth Grade

Sara Purdom-Pres.

Ernie Gillihan-Vice-Pres.

Anne Ramsey-Sec.-Treas.

Shannon Shelton-Rept.

Chris Deitrick-S. C. Rep.

Stotts Isbell-S.C. Rep.

Seventh Grade

Top: Jimmy Summers-S.C. Rep.; Bobby Sisk-Pres.; Timmy Decker-Sec.-Treas.

Lower: Jenny Hale-S.C. Rep.; Melissa Turner-Vice-Pres.; Laura Huskey-Rept.

EIGHTH GRADE CLASS FAVORITES

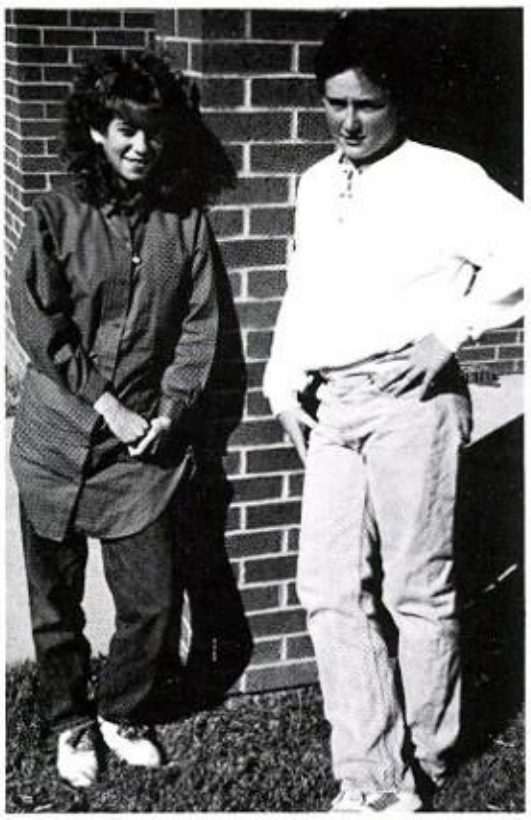

Alicia Sullivan
Ernie Gillihan

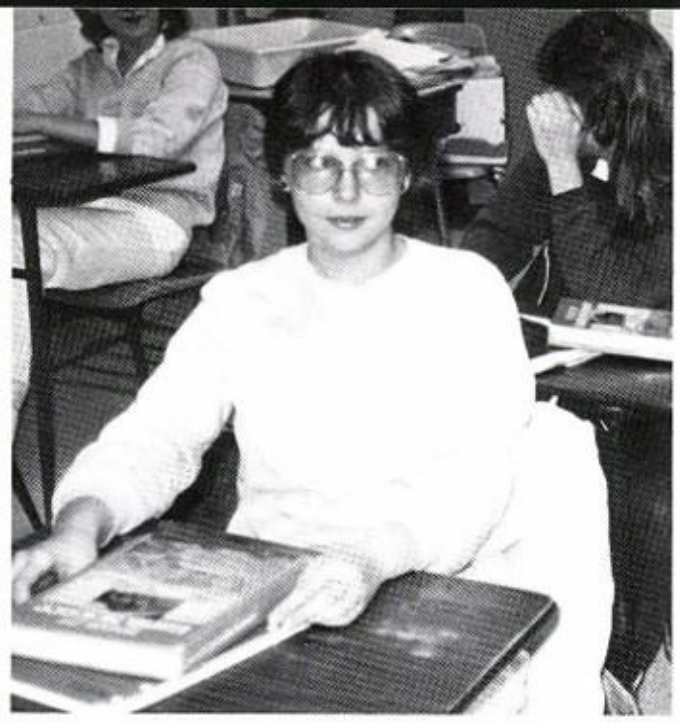

No, Stephanie, that's NOT Russ in the hall.

Teresa Adams
Wesley Adams
Nancy Anderson
Donald Ausborn
Lynette Bagby
Brad Bangs

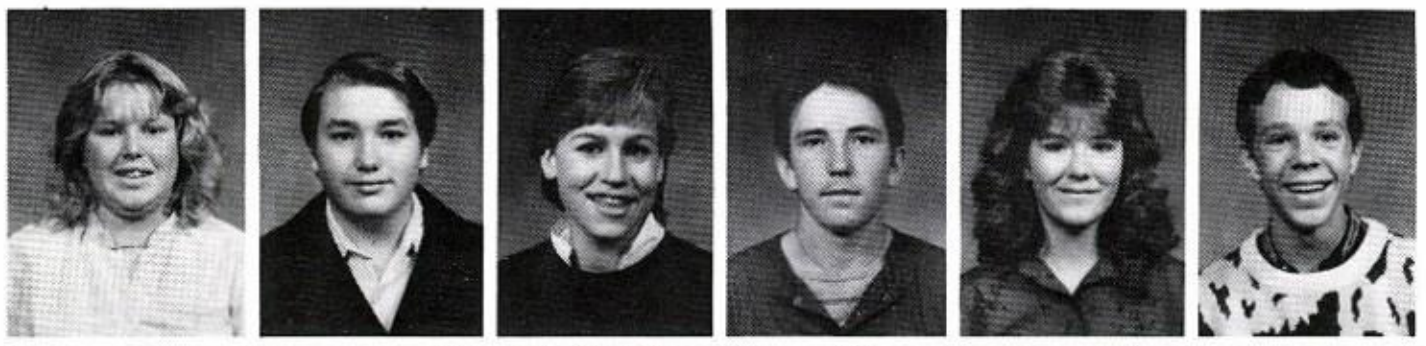

Rachel Baker
Veronica Baker
Aaron Bess
Lanya Bolin
Lisa Branscum
Spring Branscum
Cheryl Brown

Lora Brown
Bart Broyles
Tina Butler
David Callahan
Tracy Canard
Debbie Chitwood
Robbie Cochran

Kim Conway
Shane Cousins
Ben Davis
Vickie Davis
Chris Dayberry
Chris Deitrick
Lonnie Depew

Guy Dodge
Bobby Engle
Lisa Engle
Richard Finnie
Afton Fletcher
Melissa Fletcher
Kirsten Fossler

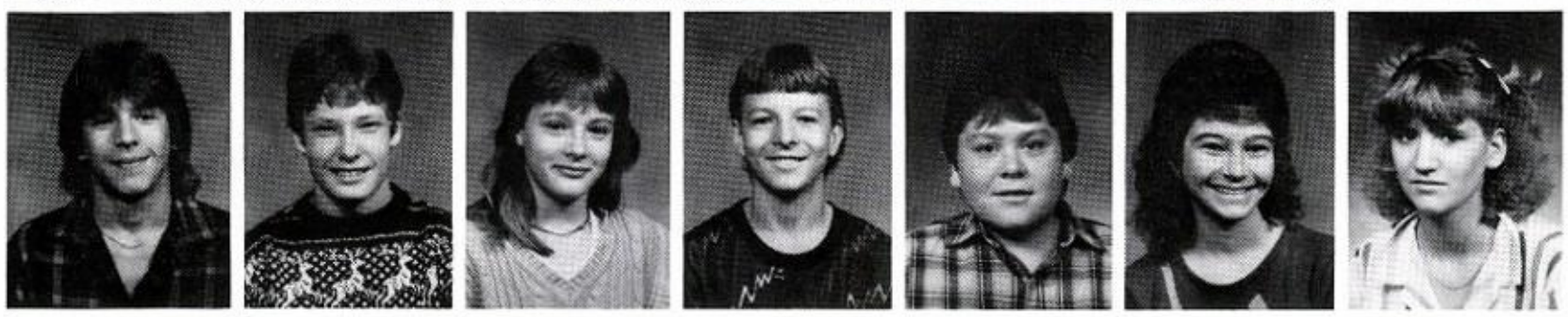

Loretta Foster
Tommy Franks
Melody Freeze
Ramey Futrell
Ernie Gillihan
Angie Ginn
Missy Glenn

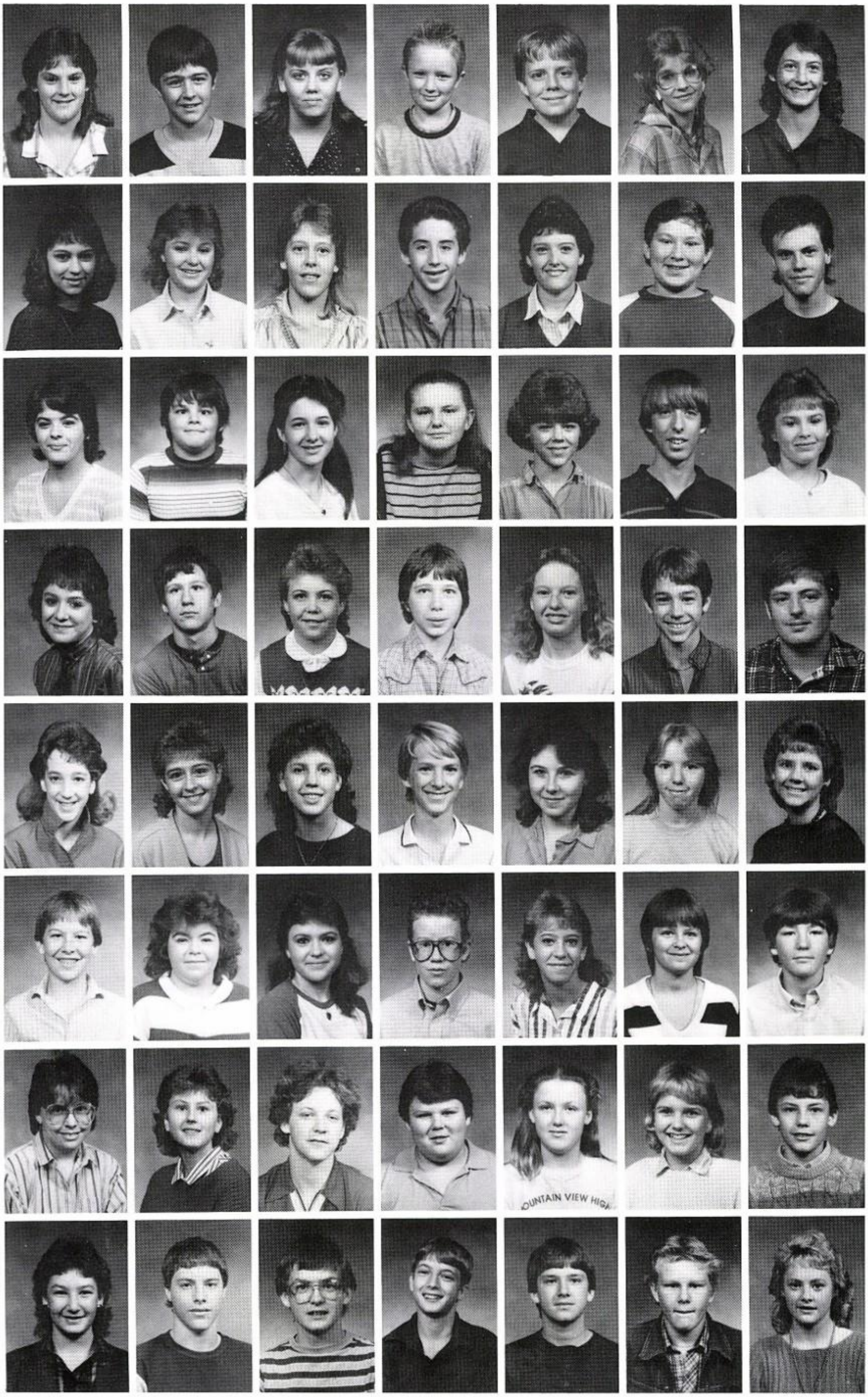

Regina Glenn
Eric Goodman
Delila Greenhaw
Randon Greenway
Mark Haney
Lynn Hardy
Shannon Hessel

Tina Hopper
Linda Huffines
Janet Huffman
Stotts Isbell
Misty Jeffery
Tracy Kendrick
Zac Knight

Lora Kronk
Stephen Kronk
Natalie Lambreht
Jamie Lewis
Candice Long
Jeff Long
Mary Martin

Jeanetta Martinez
Jimmy McMahan
Lisa Milligan
Bo Mingues
Kathy Mingues
David Mitchell
James Newman

Monica Norman
Sara Purdom
Anne Ramsey
Josh Robinson
Jennifer Rodgers
Joyce Rose
Shannon Shelton

Aubrey Sloan
Donna Smith
Melissa Smith
Jimmy Steele
Alicia Sullivan
Tina Sullivan
Russell Sutterfield

Stephanie Sweat
Joelle Sweeney
Jerry Tharp
Danny Turner
Judy Turner
Jennie Turpin
Mike Vickers

Sandy Walker
Jeff Wallace
Carl Werb
James White
Earl Williams
Jason Williams
Beverly Woody

SEVENTH GRADE

TRULY NEW

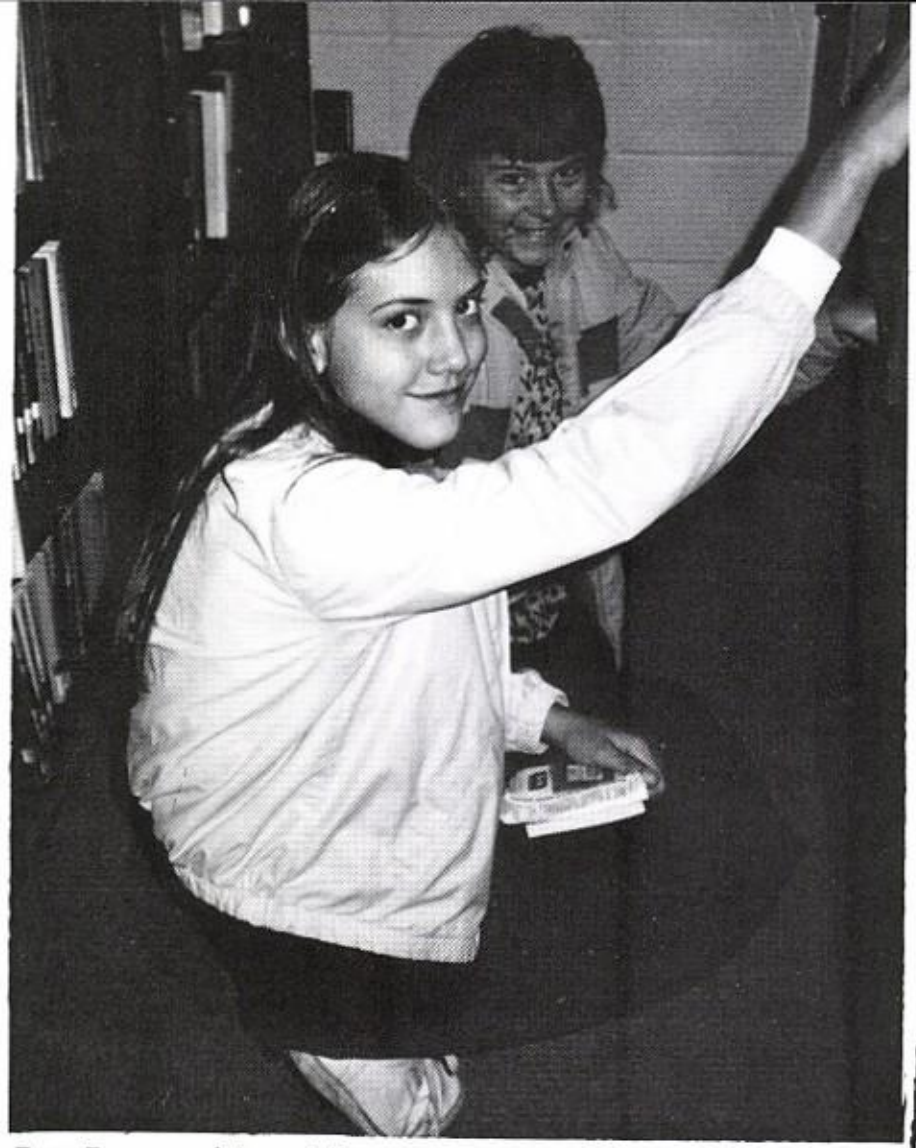

Pam Brown points out the new way to pencil — chewing Kim Vickers.

LOOK SHARP GIRLS

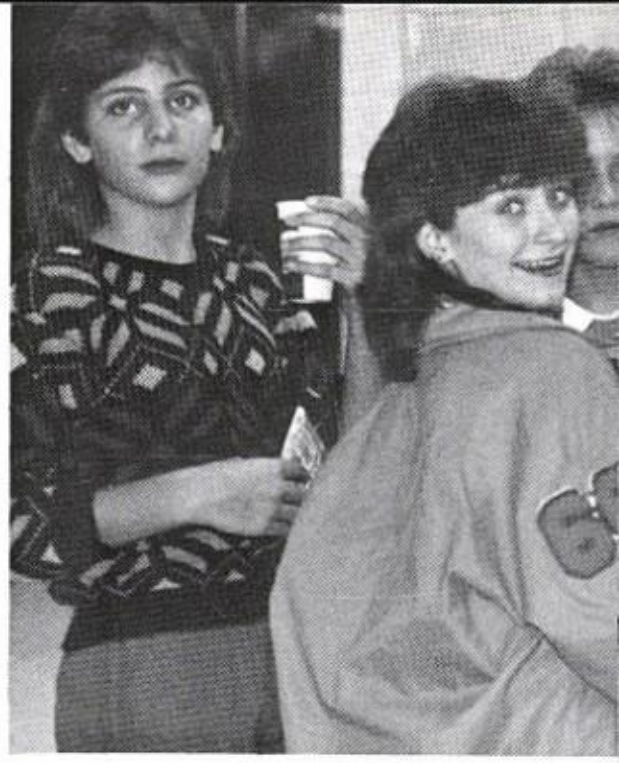

The New Generation-Yes! Leann Scroggins, in patterned sweater, takes the "taste test"; Paige Futrell, already in the know, smiles winningly; Dena Bonds, in meditative silence, looks into the distant future.

Sonya Anderson
Mitch Archer
Theresa Archer
Todd Avey
James Beach
Melanie Beach
Dena Bonds

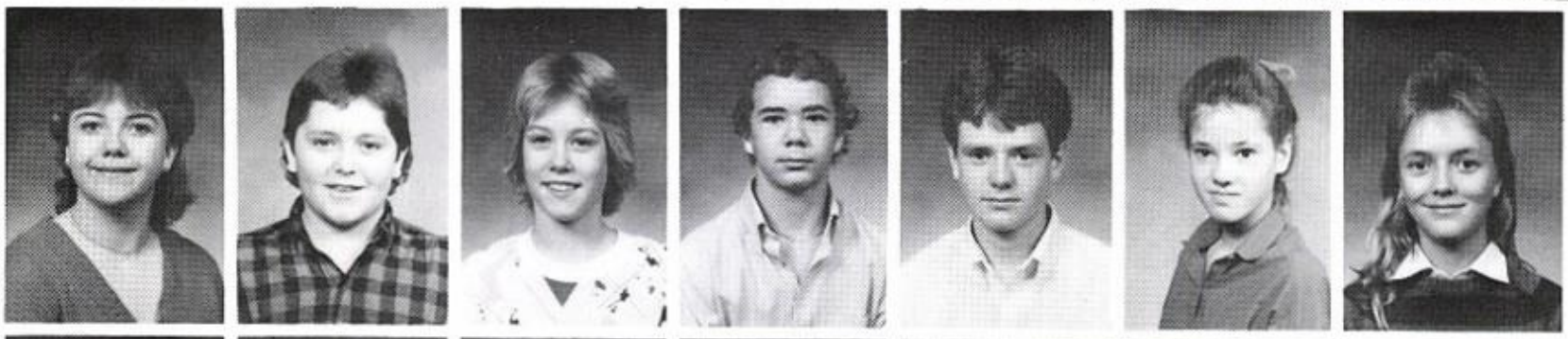

Steve Brewer
Susie Carter
Jerad Cartwright
Jim Ed Cash
Paige Cates
Scott Coleman
Ginny Culver

Julie Davis
Timmy Decker
Paul Dodd
Heidi Earls
Hubert Engle
Joe Everett
Roberta Fedd

Talbert Ford
Brian Fortich
Kyle Fossler
Paige Futrell
Tasha Gammon
Kevin Green
Jenny Hale

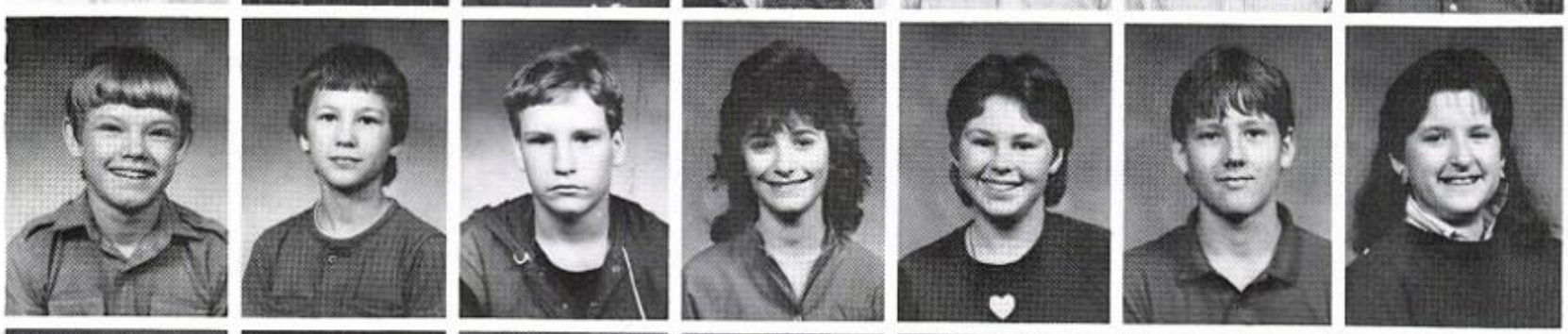

Joe Halfacre
Hannah Hartley
Melissa Hinton
Jenny Hopper
Laura Huskey
Steve Jackson
Shirley Jones

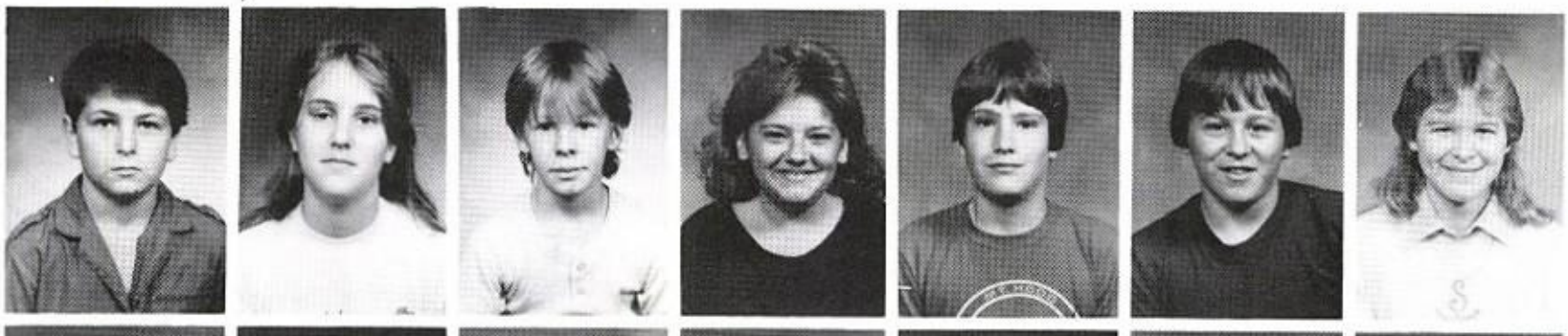

Johnny Kingrey
Charlene Lawrence
Joshua Lockard
Jennifer Logan
Adrian Lowenstein
Carl Odum
Sue Ann Odum

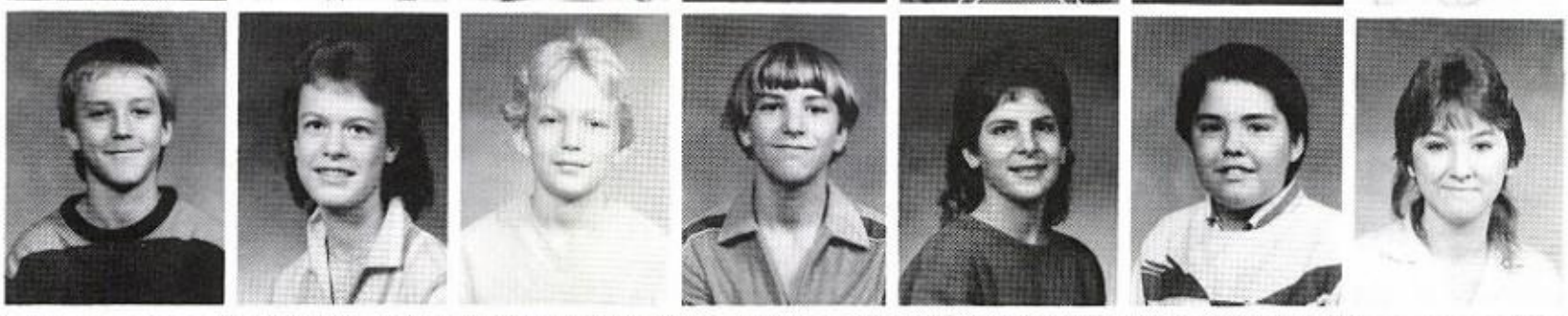

Chris Patrick
Angela Raney
John Rhoades
Johnny Rose
Leann Scroggins
Bobby Sisk
Cindy Smullin

Travis Stanley
Christy St. Clair
Eugene Stephens
Scott Stewart
Monica Stilts
Kristy Storey
Shane Storey

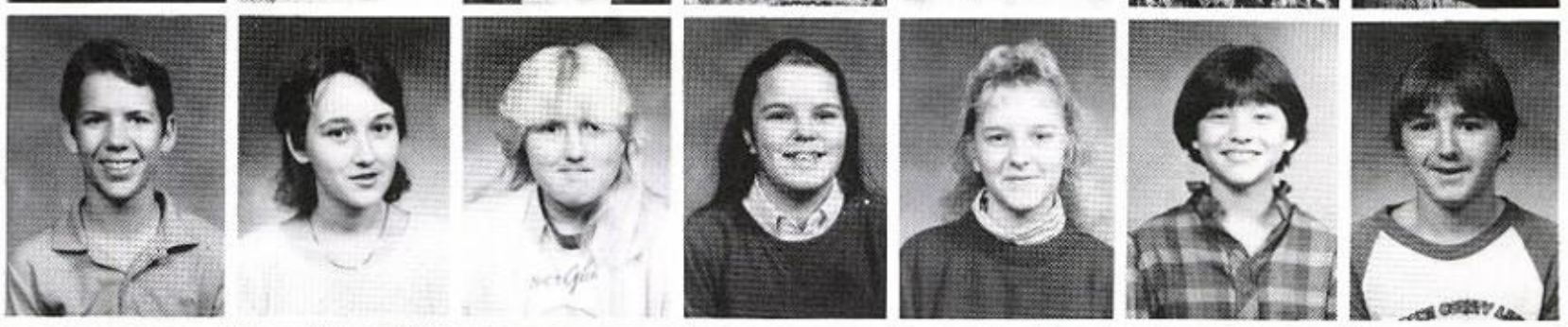

Jimmy Summers
Tabitha Tidwell
Becky Turner
Crystal Turner
Melissa Turner
Secret Turner
Greg Vannatter

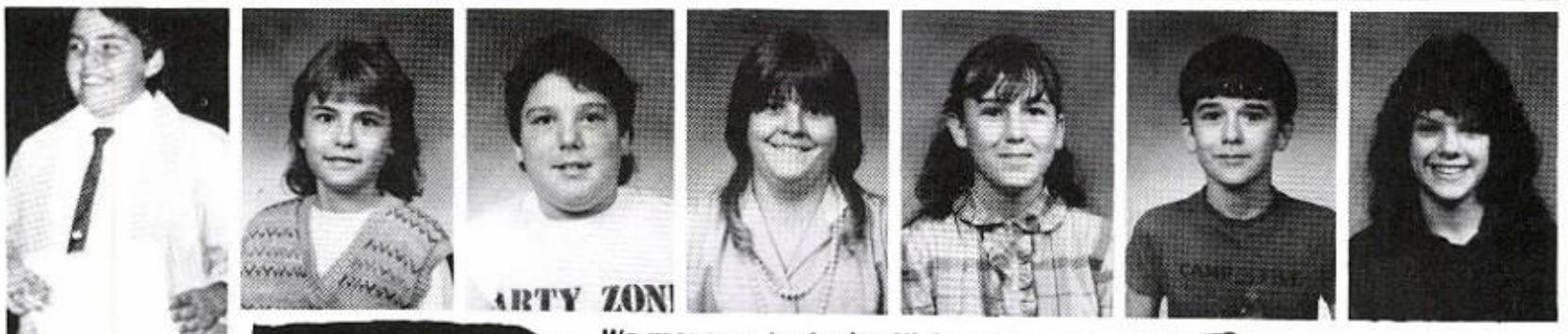

Bobby's "walking tall"
Kimberly Vickers
Jamie Vickers
April White
Malissa Wilson
Michael Wilson
Angela Whitaker

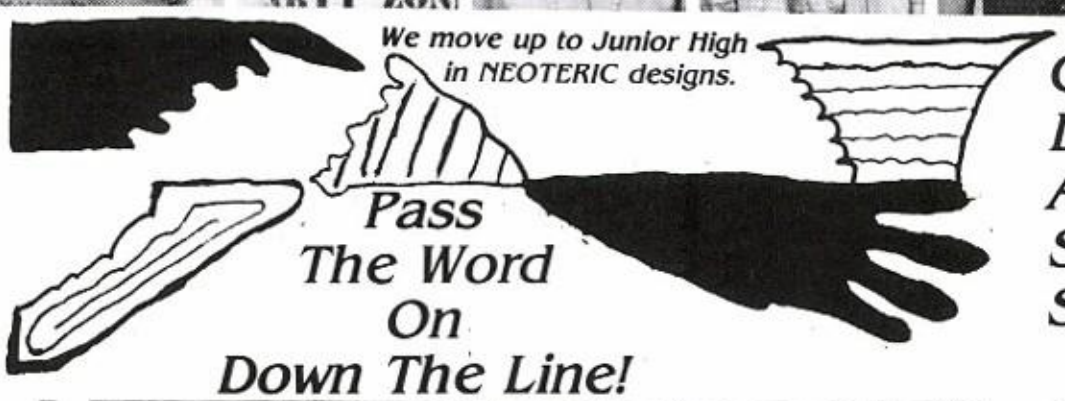

CLASS FAVORITES WOW

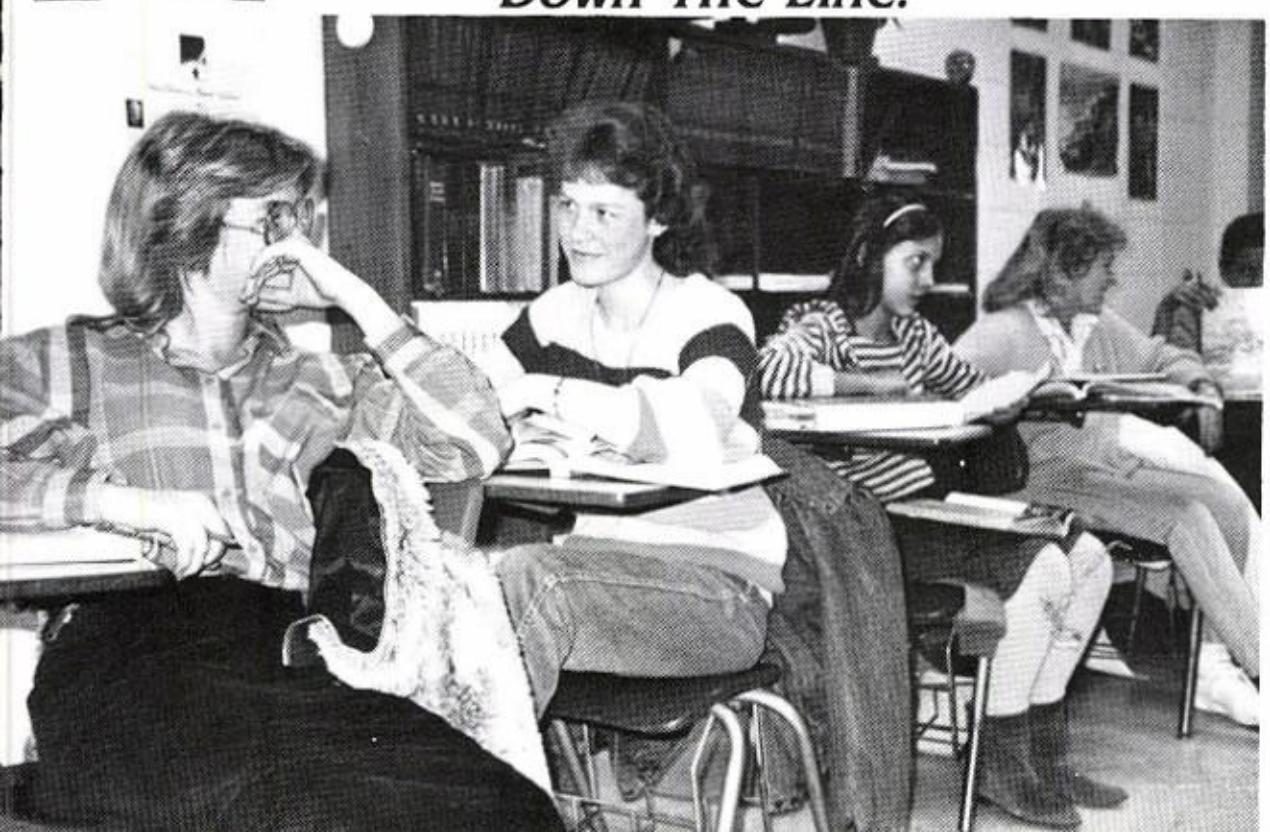

Melissa Turner
Jimmy Summers

7TH AND 8TH GRADES SNAPS

Melissa Hinton and Christy St. Clair demonstrate "Excellence in Action".

Eighth Graders out-party 10th and 11th graders at homecoming dance.

"Men .... what men? .... I don't see any men."

the better way

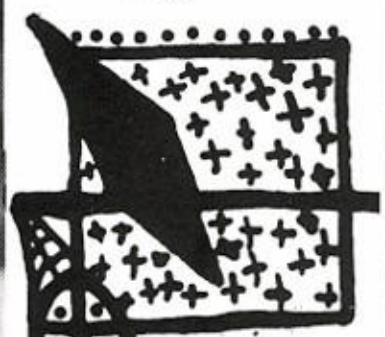

We're sure with 'it' in

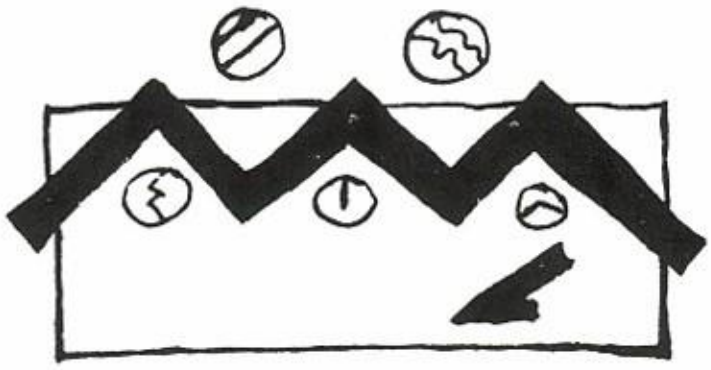

JUNIOR HIGH

This is the eighth grade class president? Melody Freeze & Ernie Gillihan, amused; Misty Jeffery, shocked; Bobby Engle, amazed.

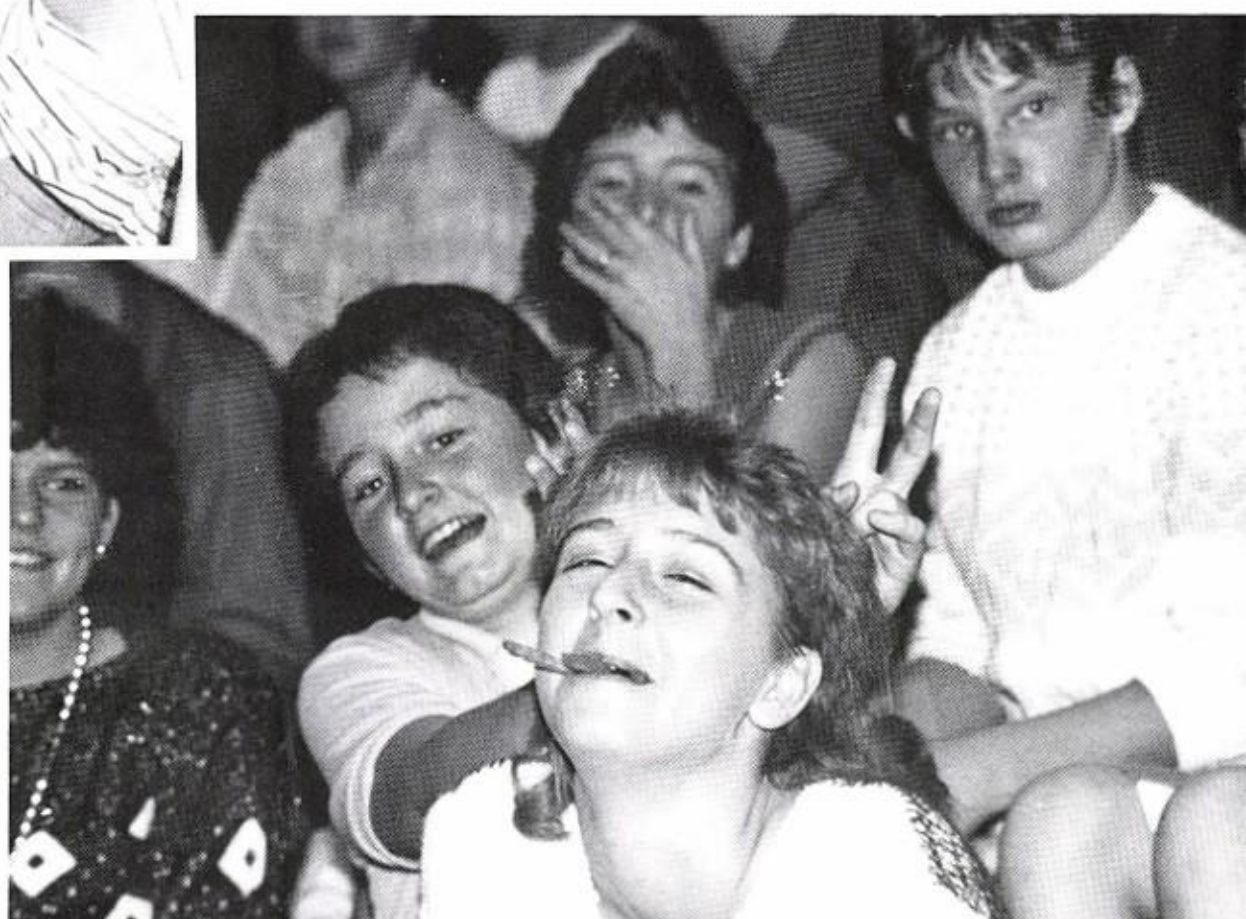

SPECIAL EVENTS

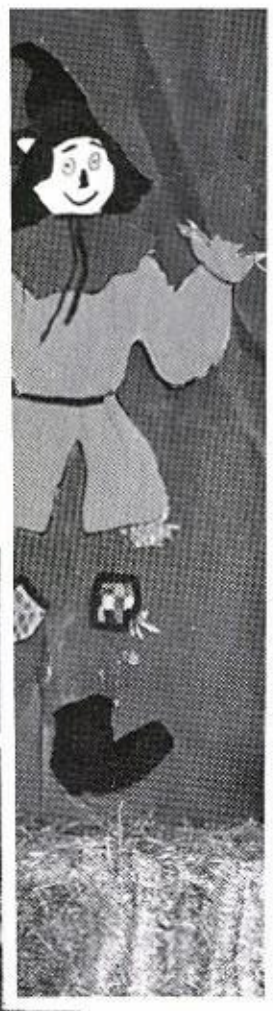

OLD
TRADITIONS
WITH
FRESH TWISTS

HOMECOMINGS
FAIRS & FESTIVALS
PARTIES & PROMS

ASSEMBLIES & BANQUETS
TOO

AUGUST 25 FIRST DAY OF SCHOOL

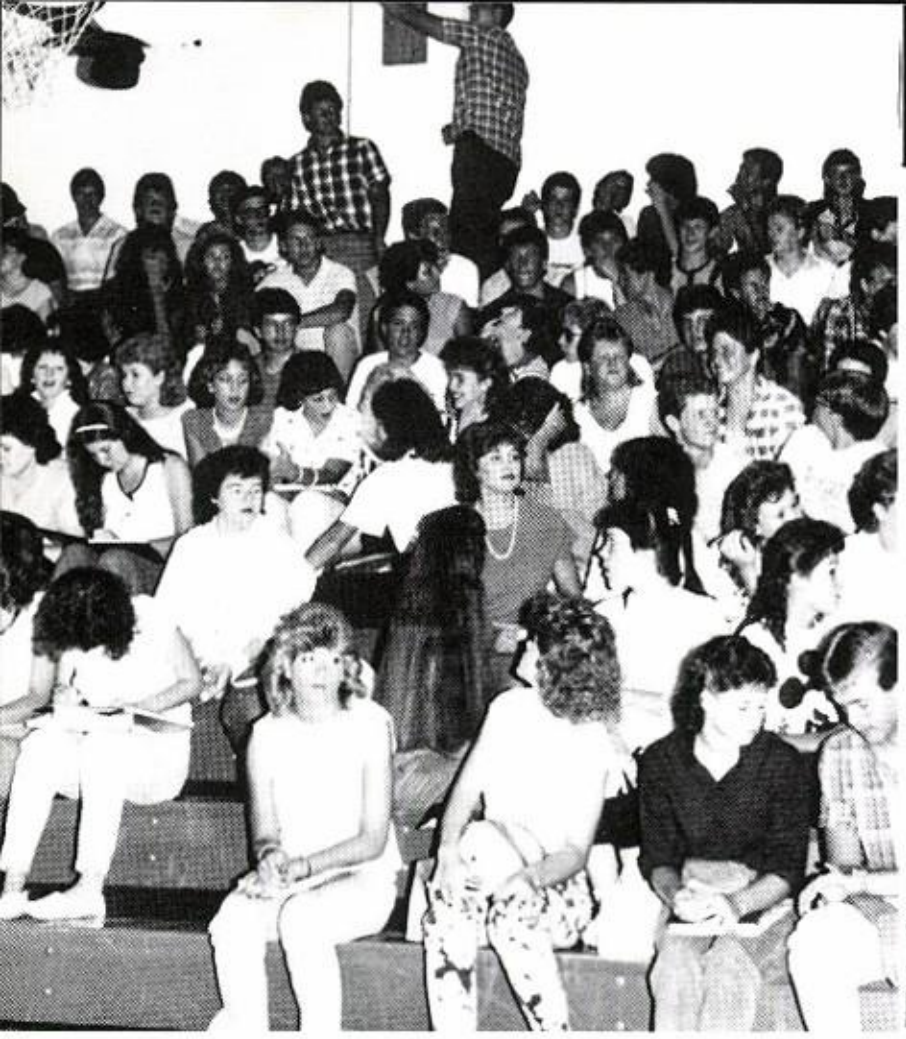

Sassy Sophomores look to the Jolly Juniors.

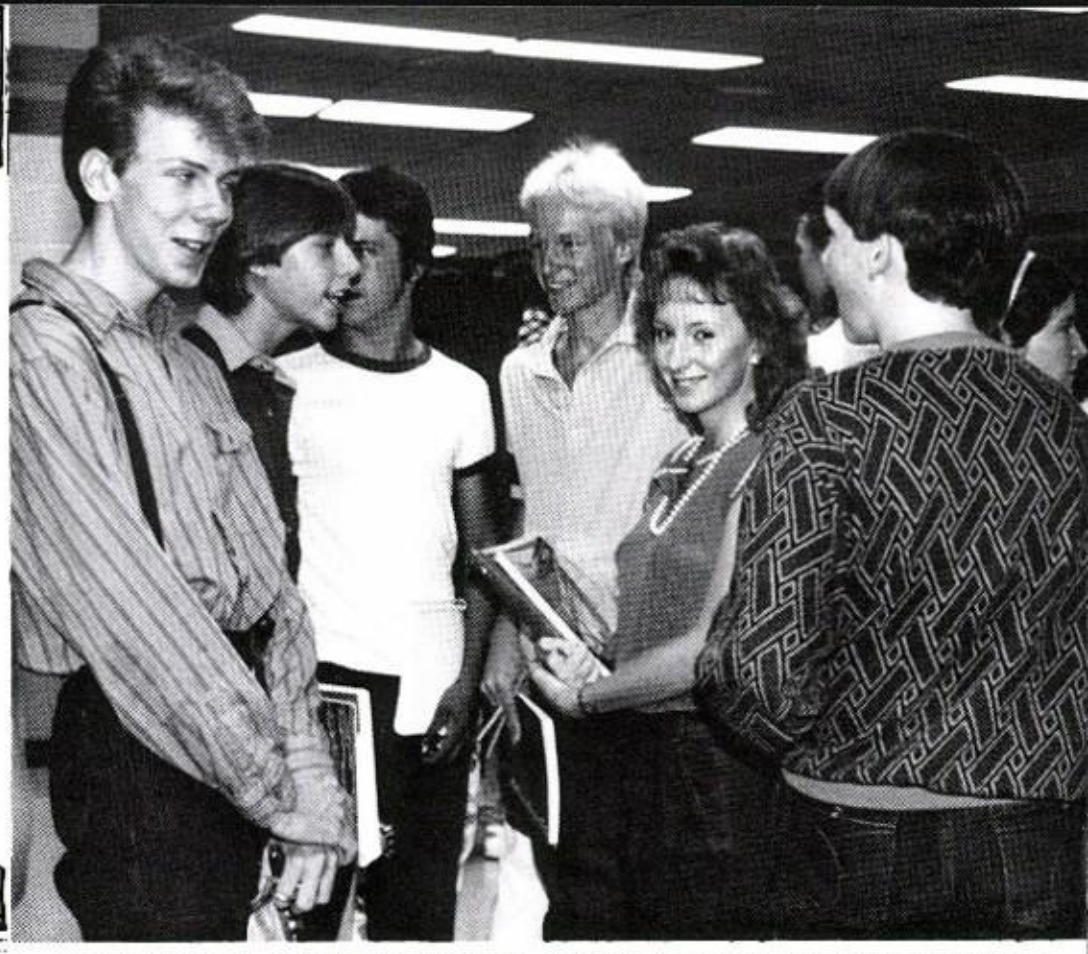

Seniors David, Shane, Steve, Cecil, & Michele give instructions to Junior, Keith Gayler.

AUGUST 27 MV TEACHER CLASSROOM ASSOCIATION

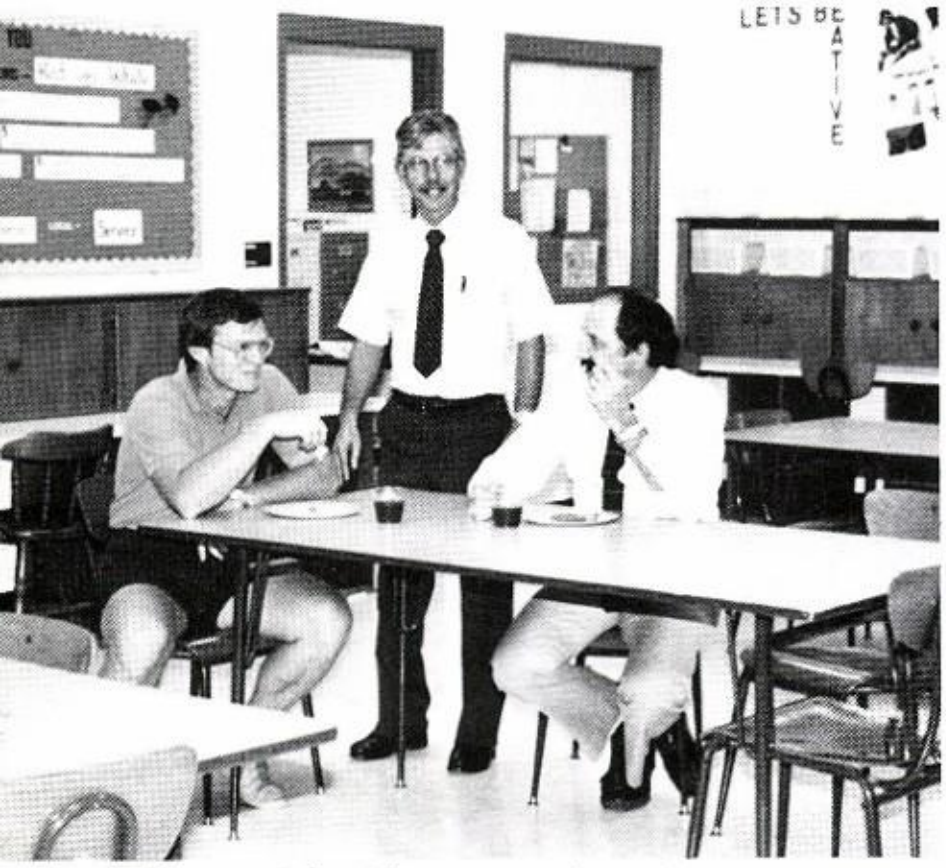

Coach Gilbert explains this new generation & his upswing cutoffs to Supt. Shelton & Prin. Thomas.

Mrs. Parsons & Mrs. Beal fit right in with the neoteric generation at the tea for new teachers.

OCTOBER TEA FOR TEACHERS GIVEN BY THE PTA

S. Frisby, M. Younger, & P. Reeves prepare P.T.A. table.

JR. BETA

Special Assembly
October 7
1986

Dr. Isbell, guest speaker

Alicia Sullivan, president, challenges new members.

New members raise right hands to repeat oath after Mr. Powell.

Mr. R. Powell inducts.

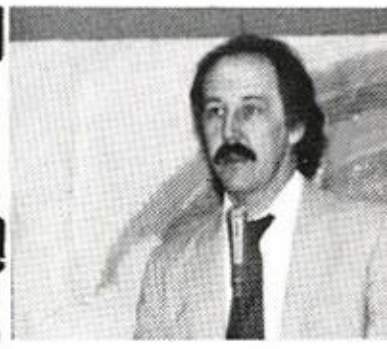

Mr. Thomas addressed stu
dent body, with encourage
ment toward NEW goals and
achievements.

Bobby Sisk accepts challenge for new members.

Supt. Shelton & Pres. Alicia present Laura Huskey with membership certificate.

Jr. Betas, old & new, share a laugh with student bod

Escorts Michael & Jason crown football Homecoming Queen Lisa Gill. Elecia W. holds Queen's bouquet.

1986 Homecoming Queen, Judy Glenn with Queen Lisa and her dad.

CAMELOT

October 17, 1986 Escorts

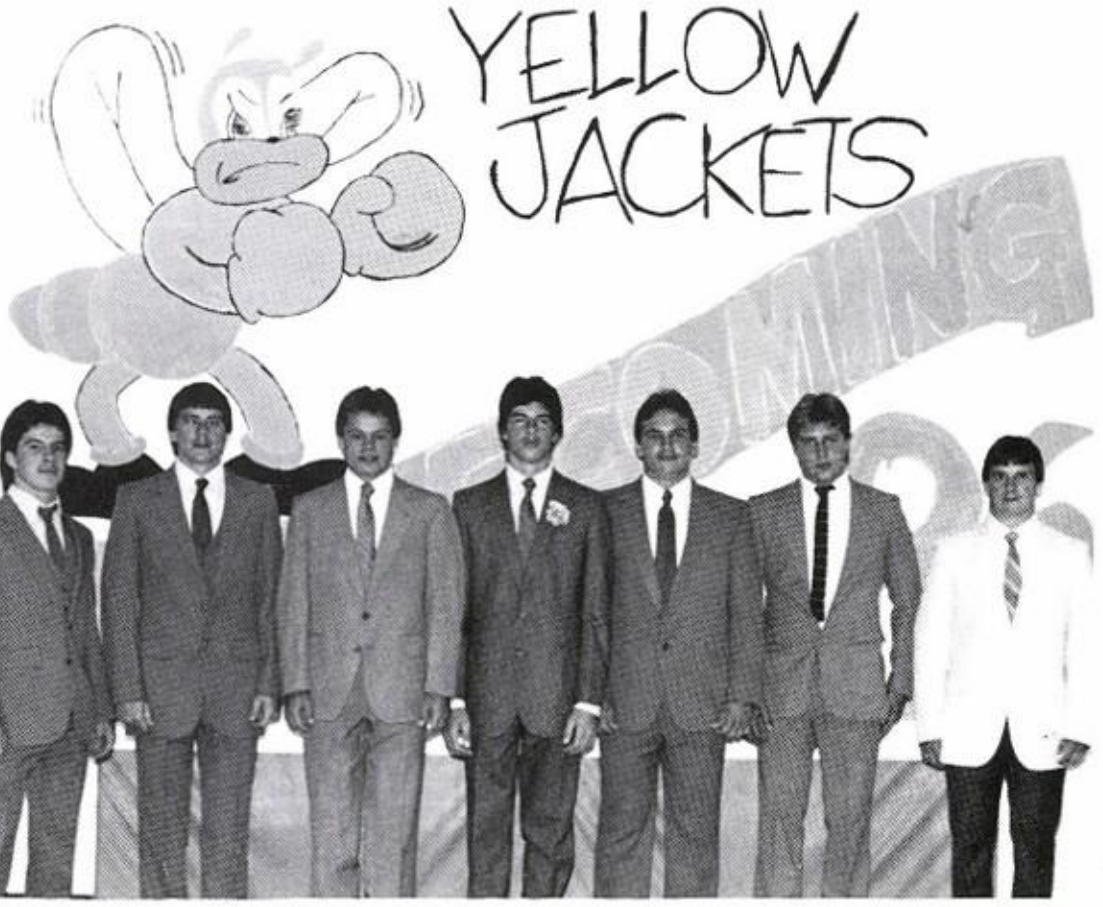

Queen Lisa & Her Court

NIGHT PRESENTATION

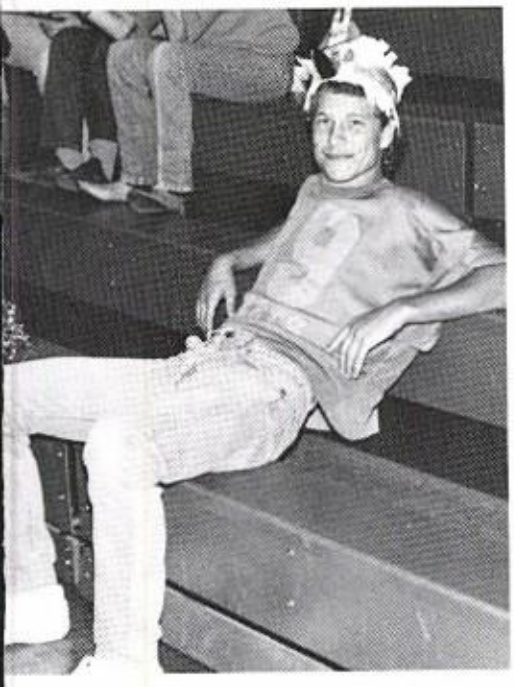

KING

James Patterson

Senior Maid: Tina Lancaster
Escort: Shawn Anderson

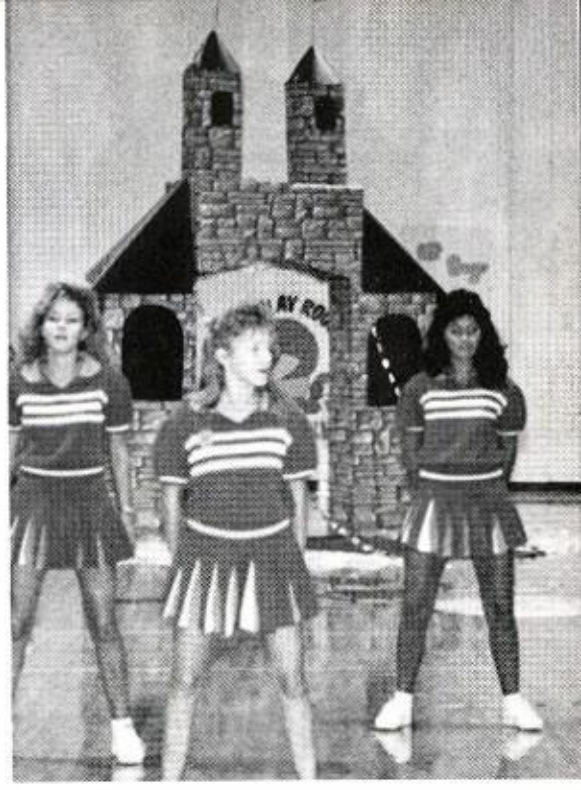

Tammy, Leslie, & Carrie
ready to celebrate.

Maid of Honor: Susan Jones
Escorts: Eric Barnes & Kelly Harrell

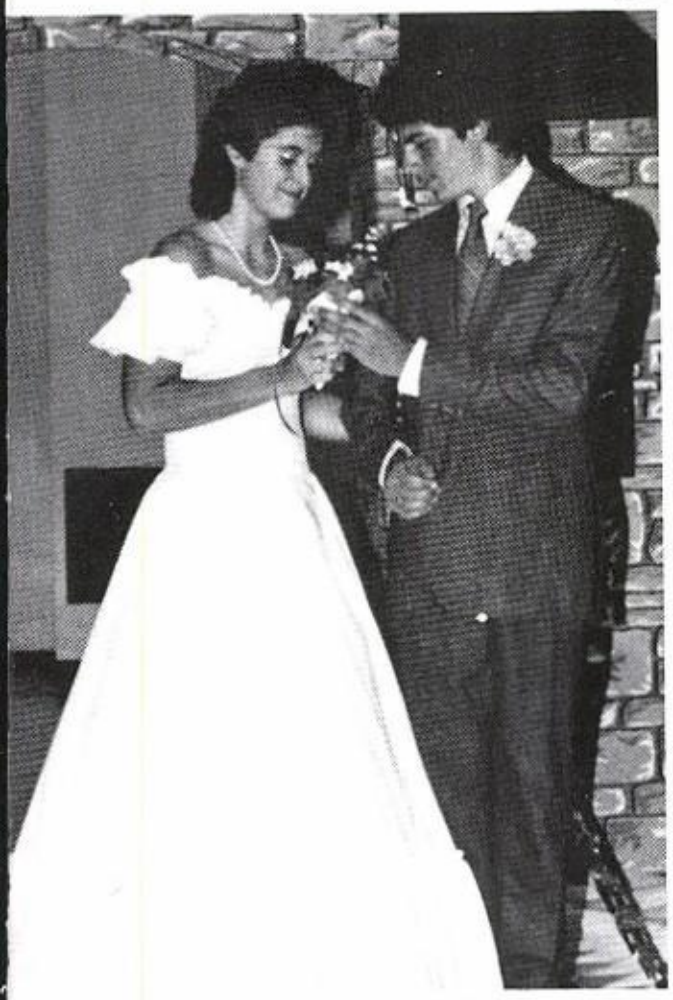

Junior Maid: Gwen Gjestvang
Escort: Anthony Avery

Queen: Lisa Gill
Escorts: Michael Glenn & Jason Hunter

Sophomore Maid: Dawnette Long
Escort: Lance Bonds

Freshman Maid: Rachel Shipman
Escort: David Hopper

Come on, Pat, quit showing off your muscles to Beth, Tonya, & Carla. Chris's mad!

BEAN FEST

OCTOBER 25 '86

AND

Community Pride! William F. & Heather Z. clean up.

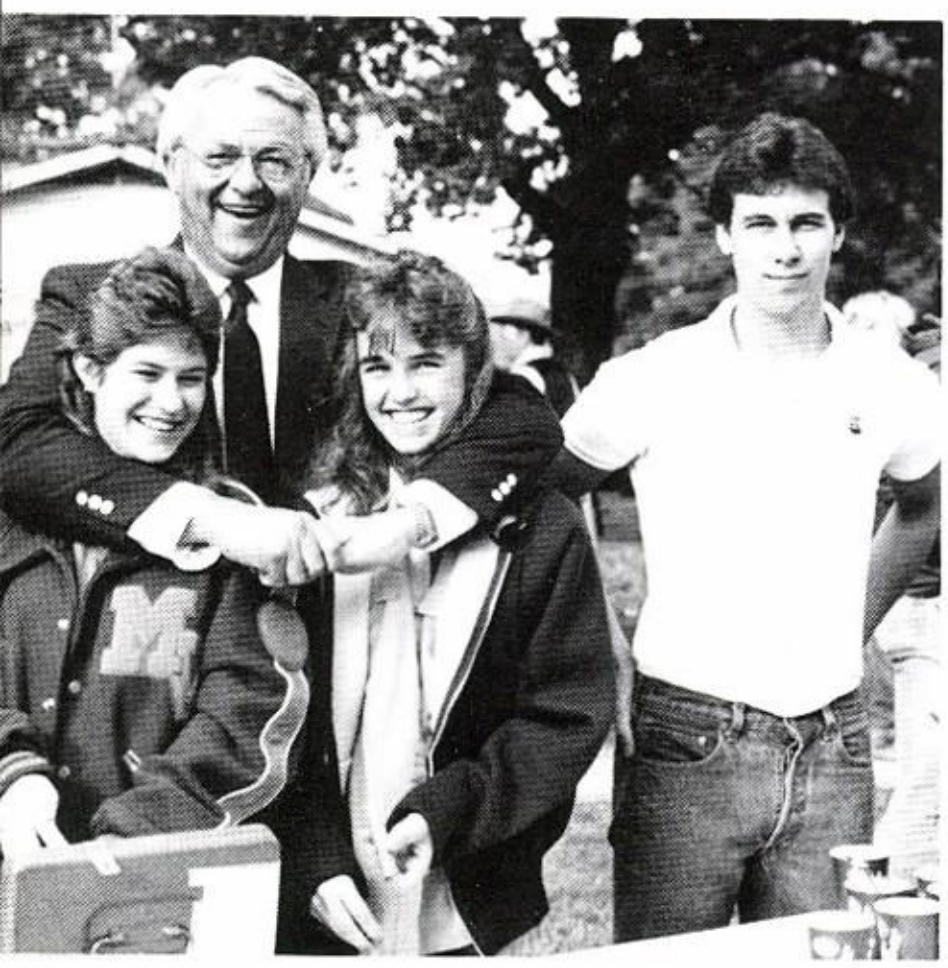

Frank White campaigns with future voters: Beth M., Carla G., Chris S.

Kelly H. & Lance K. take first place for MVHS FFA in outhouse race.

WE WORK WITH COMMUNITY

Hey, Bobby, what're Liz M. & Mike C. looking for as Stacy N. dreams & Rhonda R. works?

Billy Kronk cooks that "Pot-of-Beans" for FHA contribution, Susan G., Mrs. Bangs, Tammy P. & John K. watch.

Krista L. & Ron Mc. present flags.

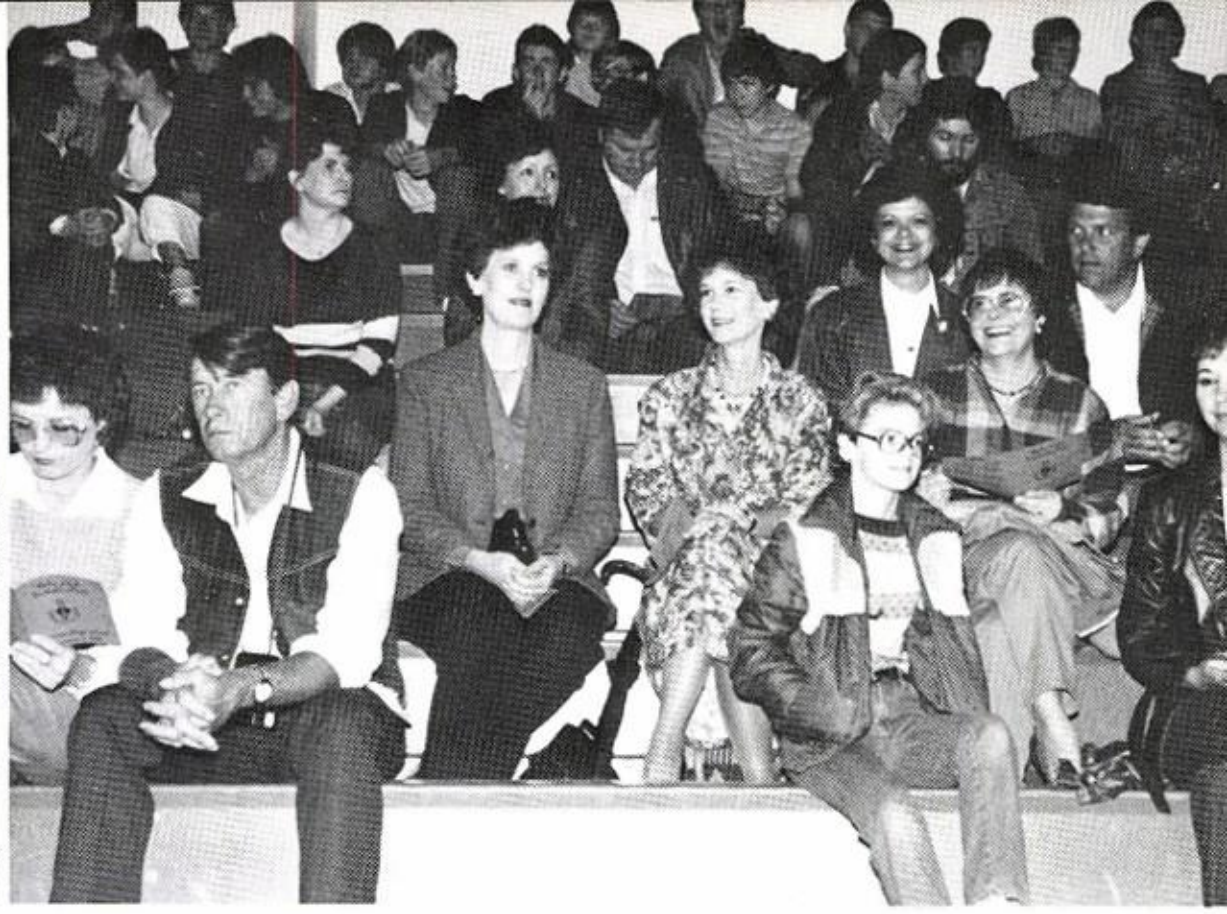

Guests await ceremonies.

ASSEMBLY 1986 BETA Installation November 4th

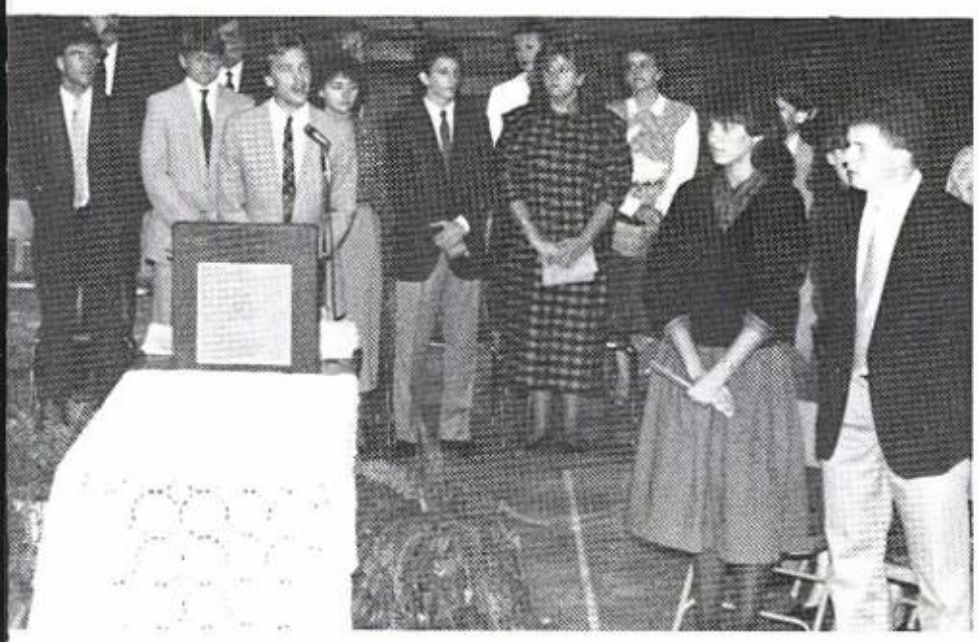

All at attention as Rob Sutton sings the National Anthem

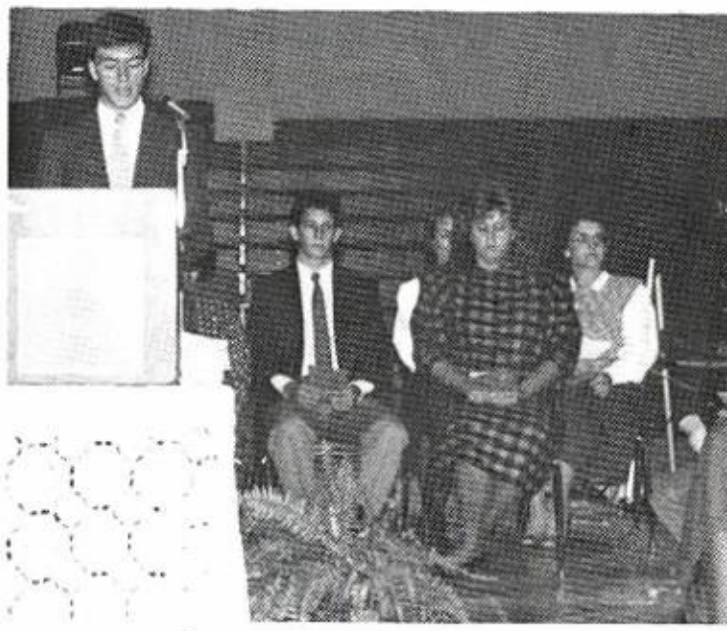

Above: Pres. Andy Purdom opens program; below: guest speaker, Steve Choate, inspires all.

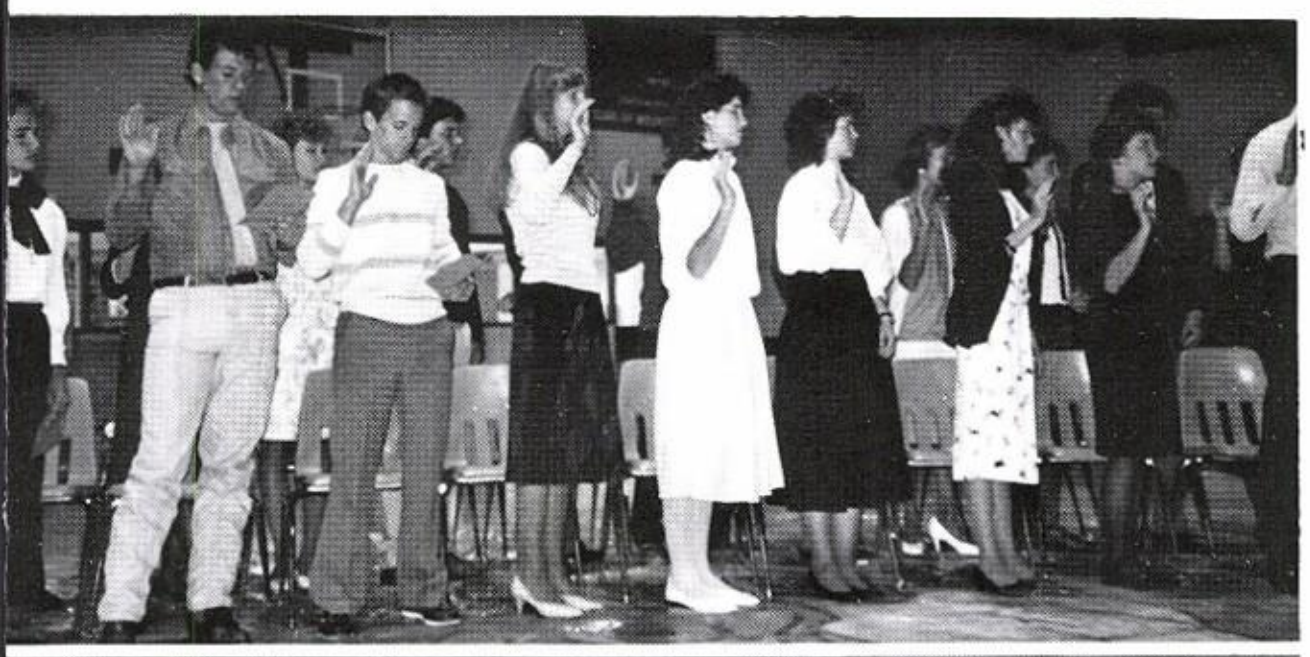

Taking Oath

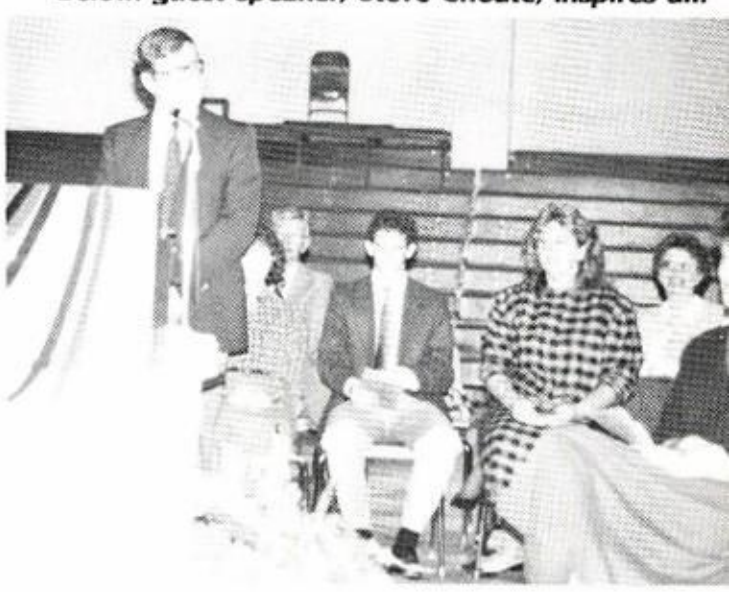

Andy P. accepts Kidney Foundation award for Beta.

"T" shirt Awards

ELEMENTARY SCHOOL FALL FESTIVAL

NOVEMBER 13, 1986

Chasity Vallery & Mandi McClung, kindergarteners, pose on the Festival bale of hay. Excep in the kindergarten rooms, class members in each grade chose representatives from eac room.

FIRST GRADE

Heather Marsoff
Richard Ivy

Pamela Ferren
J.W. Dobbins

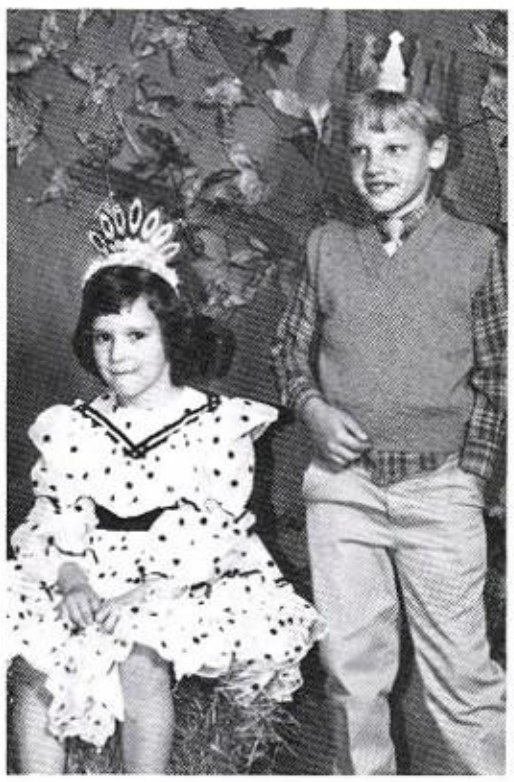

Katie Ford
Jason Gilbert

Jennifer McIntire
Aaron Pannell

UPDATED FOR OUR TIME

SECOND GRADE

Kimberly Wilson
Jason Calaway

Gabrielle Vallery
Robbie Fletcher

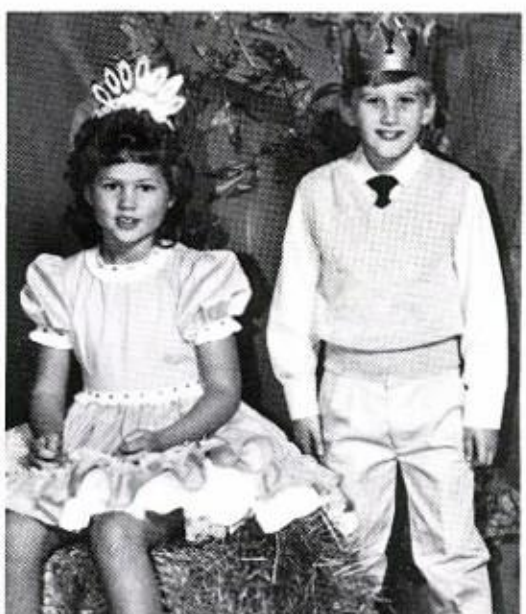

Meagen Hessel
Dustin Long

Leann Rodgers
Keith Everett

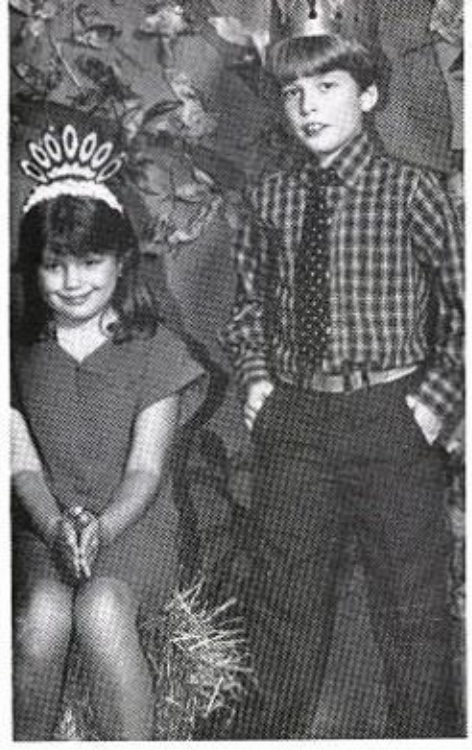

THIRD GRADE

Crystal Watkins
Steven Davis

Marty McClung
Chris Williams

FOURTH GRADE

Melanie Bagby
Scotty Branscum

Terri Teague
Travis Haney

FOURTH GRADE

Amy Jones
Jon Partee

Jennifer Green
Willy Johnstone

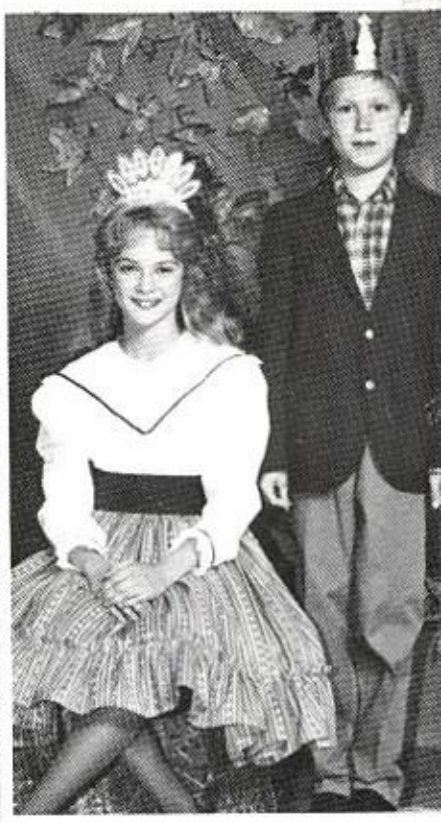

Tonya Dayberry
Jeff Ramsey

FIFTH GRADE

Ashley Piediscalzi
Stuart Isbell

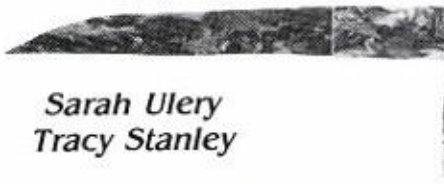

Sarah Ulery
Tracy Stanley

Carrie Green
Bobby Decker

Marietta McClung
Jeff Nesbitt

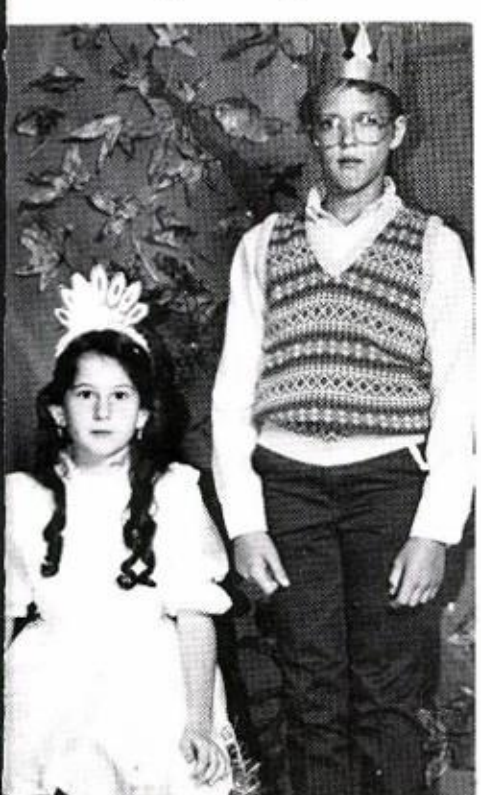

SIXTH GRADE

State President Kristin Turner challenges listeners.

Pam & Mike Gavin provide entertainment.

Guest speaker Duey Hatton, Dean Capital City Junior College, shows success.

SPECIAL ASSEMBLY

AMERICAN ENTERPRISE

November 14 1986

Guests listen attentively.

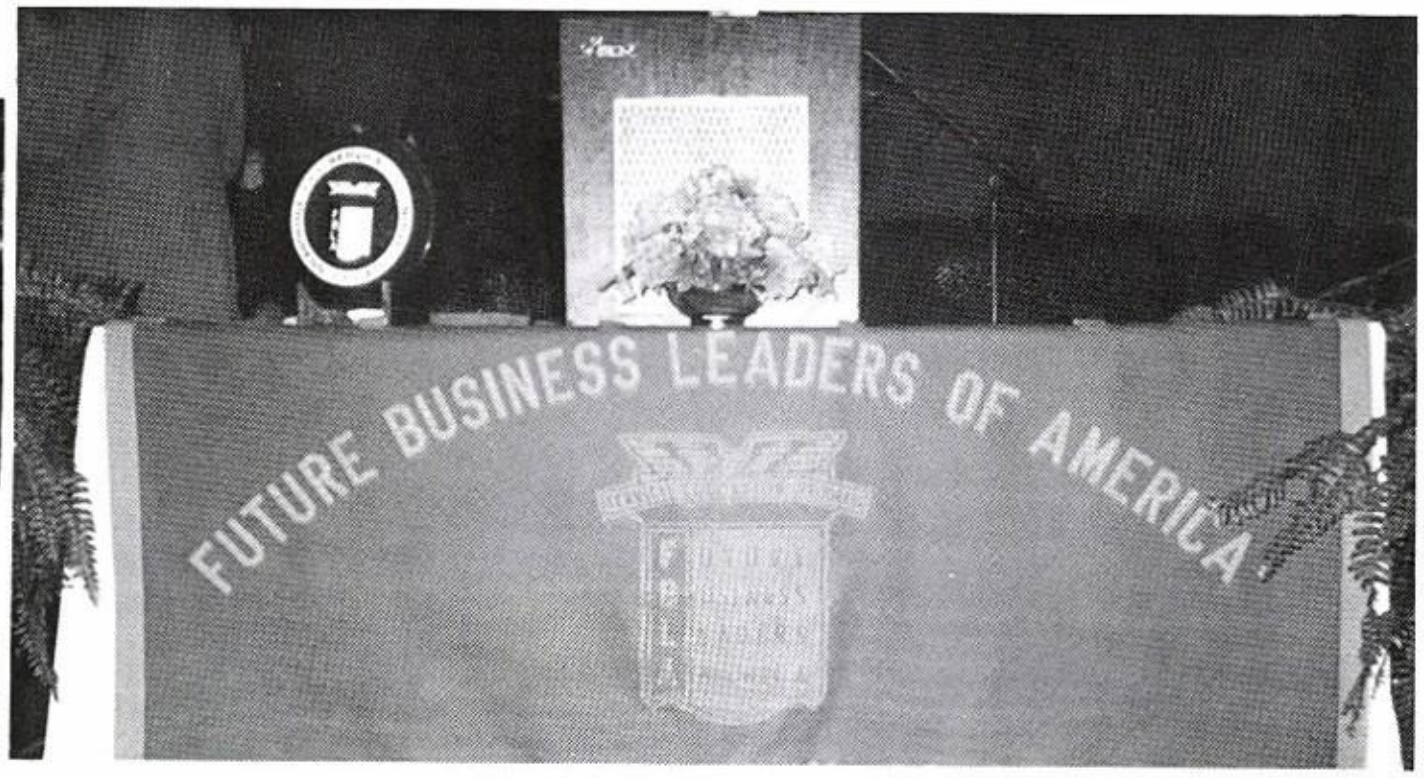

Rob Sutton sang National Anthem.

BUSINESS WITH Class

Elecia White, Vice-President, presents credits.

Cindy Stigall, President, opens assembly.

Heather Zini, Secretary, reads poem.

1986 Christmas Assembly December 19

Above: Elementary school greetings; below: Sr. band melodies.

NEW Yet Still Traditional

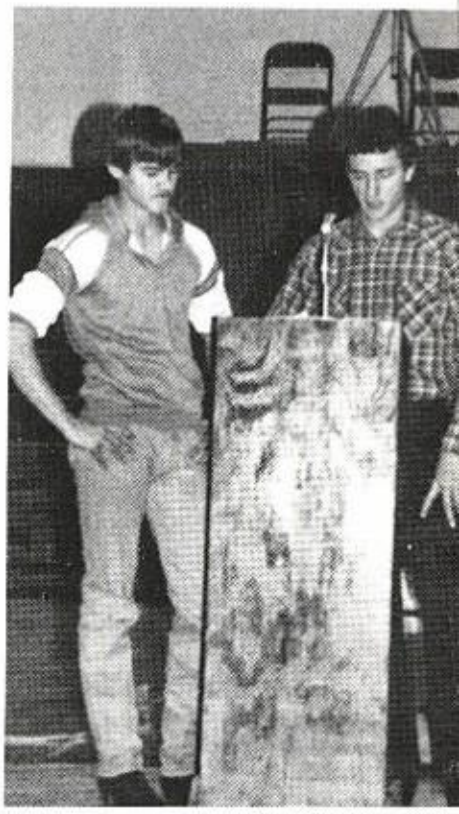

Srs. Kenny Brown & Tony Cruse read "Keeping Christmas"

Skits

Senior Cheerleaders

Gifts from Santa: Mr. Lance & elves Sara Purdom & David Blair

Majorettes

Ron McGranahan & friends enjoy Ron's "relief" gift.

Junior Cheerleaders

Spanish Club

Songs

Choir

BASKETBALL HOMECOMING

JANUARY 16 1987

NEXT TIME I FALL

Royalty reigns regally.

Melinda "gets down" with Kevin Henderson.

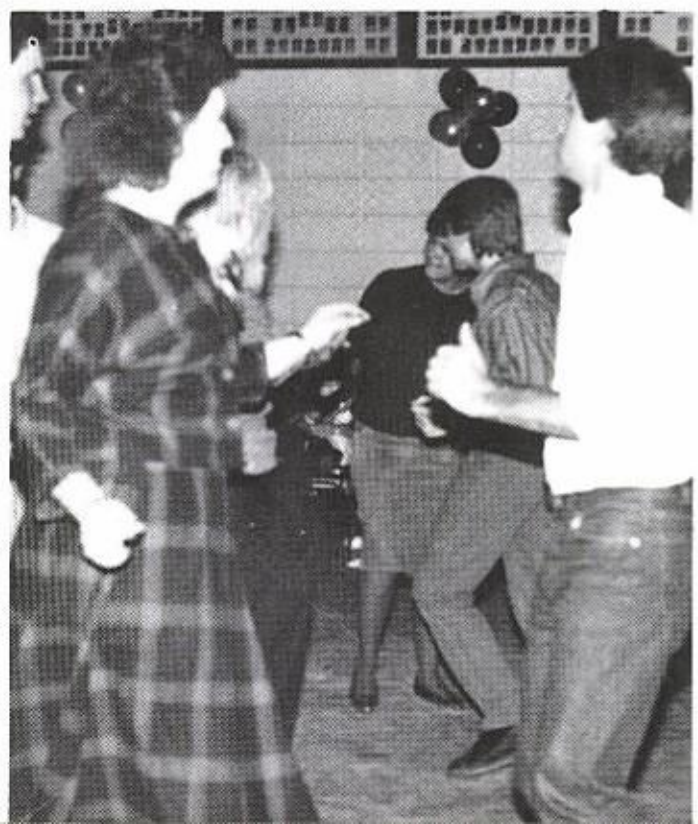

WITH WIDER VISIONS

King Ron

Spirit

Queen Susan Jones
escorted by Chris Sutterfield & Freddy Ward

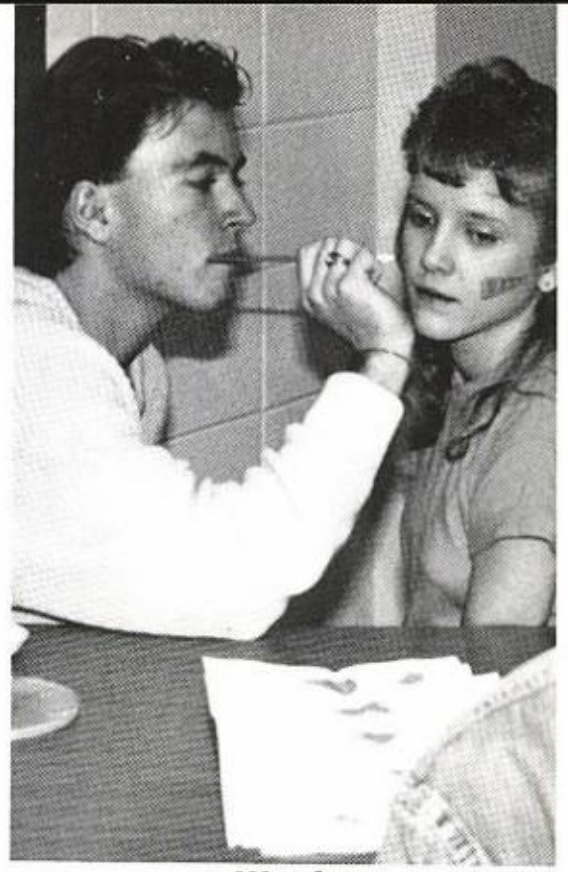

Week

Senior Maid Wray Ann Rudd
escorted by Mike Chitwood

Maid of Honor Tina Lancaster
escorted by John Anderson & Pat O'Neill

ALL OF US

Freshman Maid Kim Morris
escorted by Mike Luster

Sophomore Maid Angie Boyd
escorted by Randall Storey

Junior Maid Cara Sims
escorted by Jeff Gillihan

On Saturday

FHA SWEETHEART DANCE

February

Prepare & Share

"Smile! You're in focus, NOW."
Camera on Karen B. & Sara D. with serious guest.

Donnie — being a gentleman?! Carrie N.'s not sure!

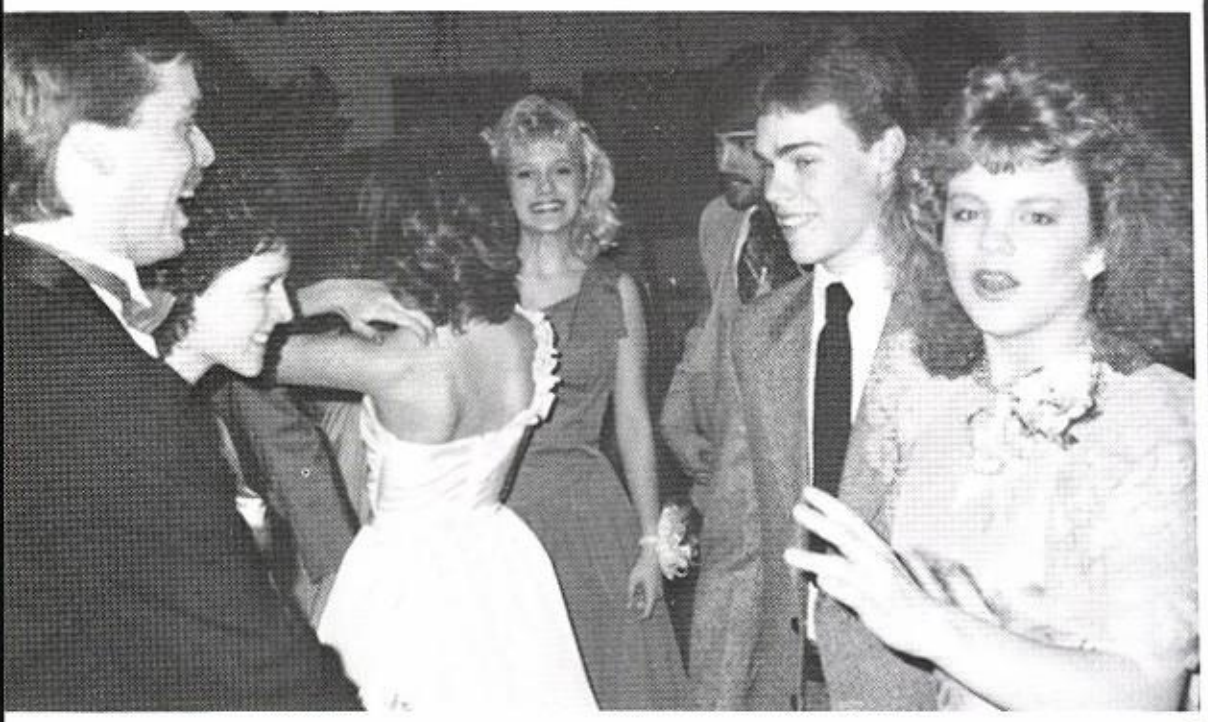

Rachel S. & Dawnette L. seem undecided about the laugh shared by Rob S., Lori, & guests.

Dancing under streamers & balloons in the Home Ec. Room inste of under the stars in the sky.

Donavon, you're only supposed to have one date! Which is it: Angie, Rhonda, Heather, or Lori S.?

Although snow & ice closed schools & postponed PTA "President's Day" program on Feb. 17th, these kindergarteners were all smiles in red, white, & blue the next week.

Tuesday, February 24 Kindergarteners Entertain PTA With Patriotic Songs, Directed By Pat Reeves.

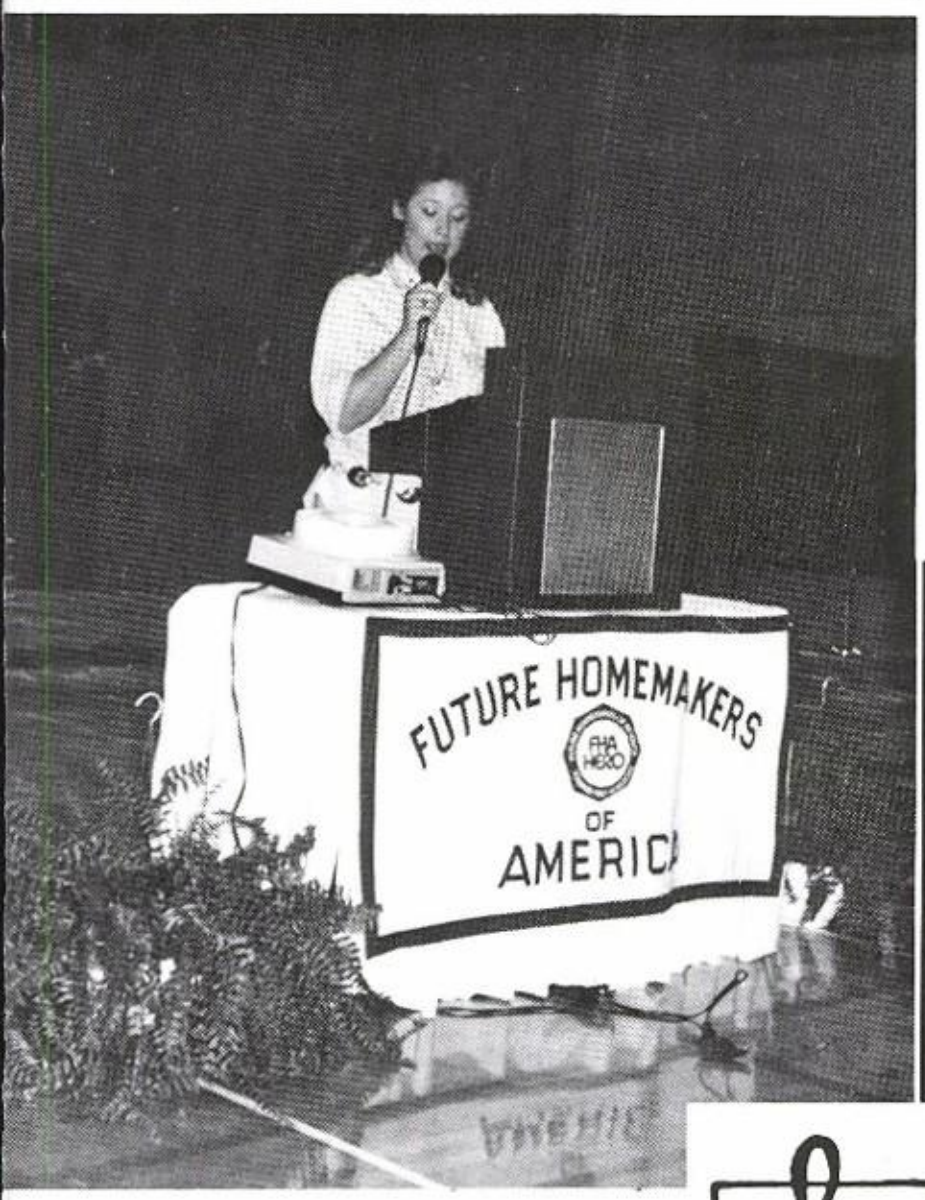

Elizabeth M. & Sara Cox gave a slide show on the F.H.S. Japanese Exchange Program. Following this presentation, the Campus Singers from ASU Beebe Campus concluded the assembly with songs "throughout the ages".

March 12, Special 1987 MVHS Spring Assembly

Comedy

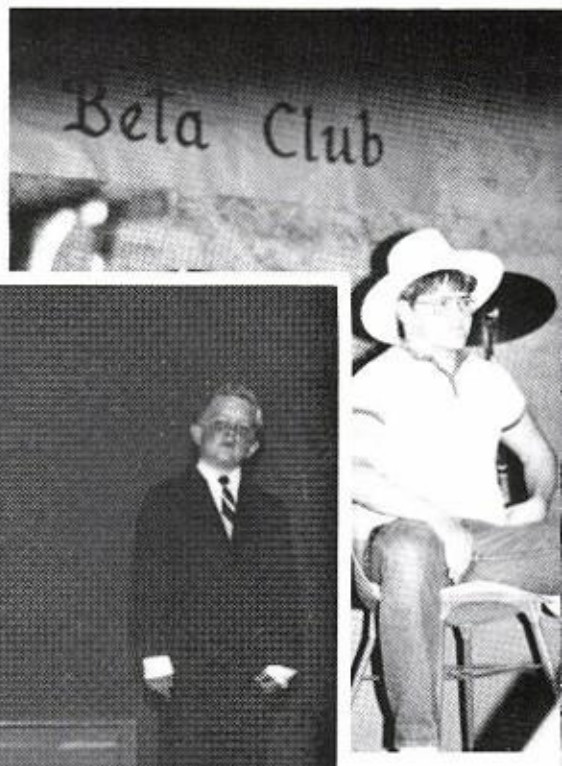

March
20 & 22
1987

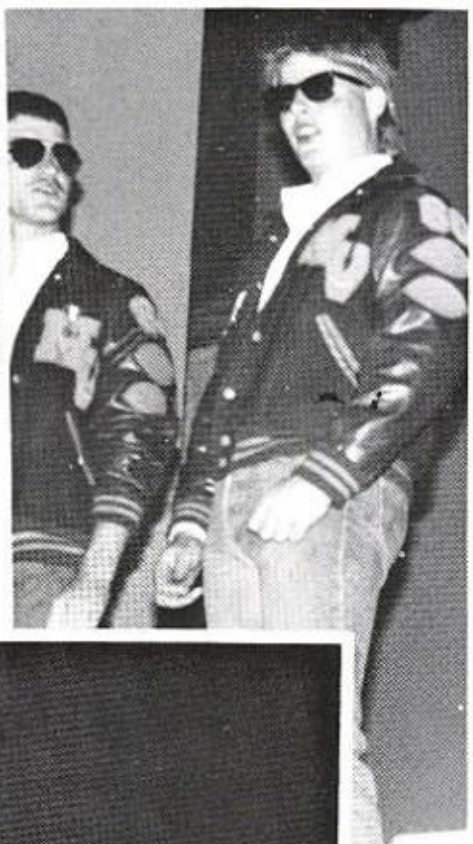

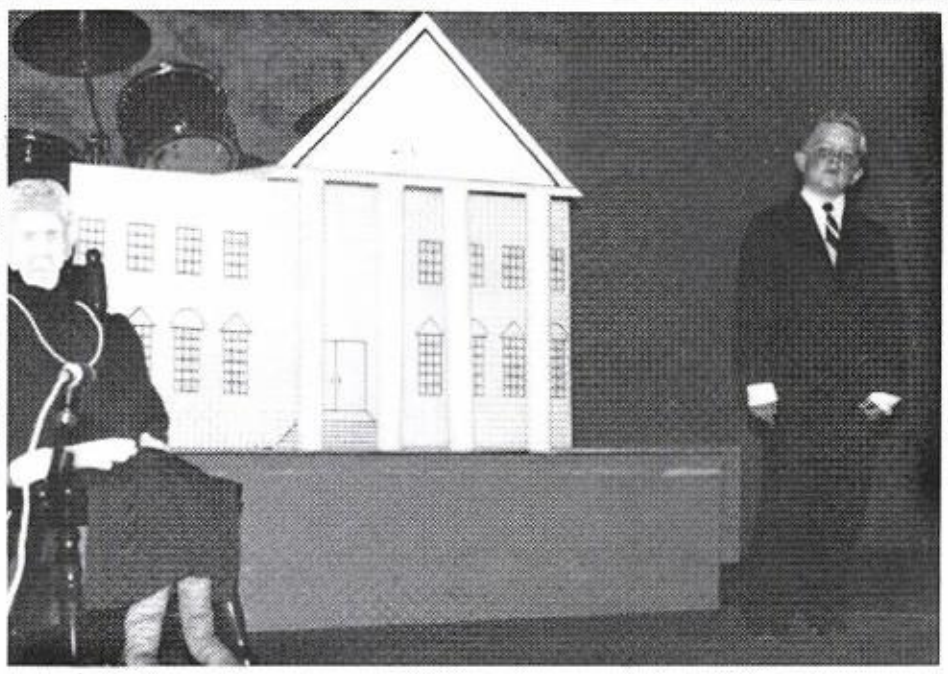

Lip-Sync
Or
Singing

Song and Dance

Clogging Our Style Ballet

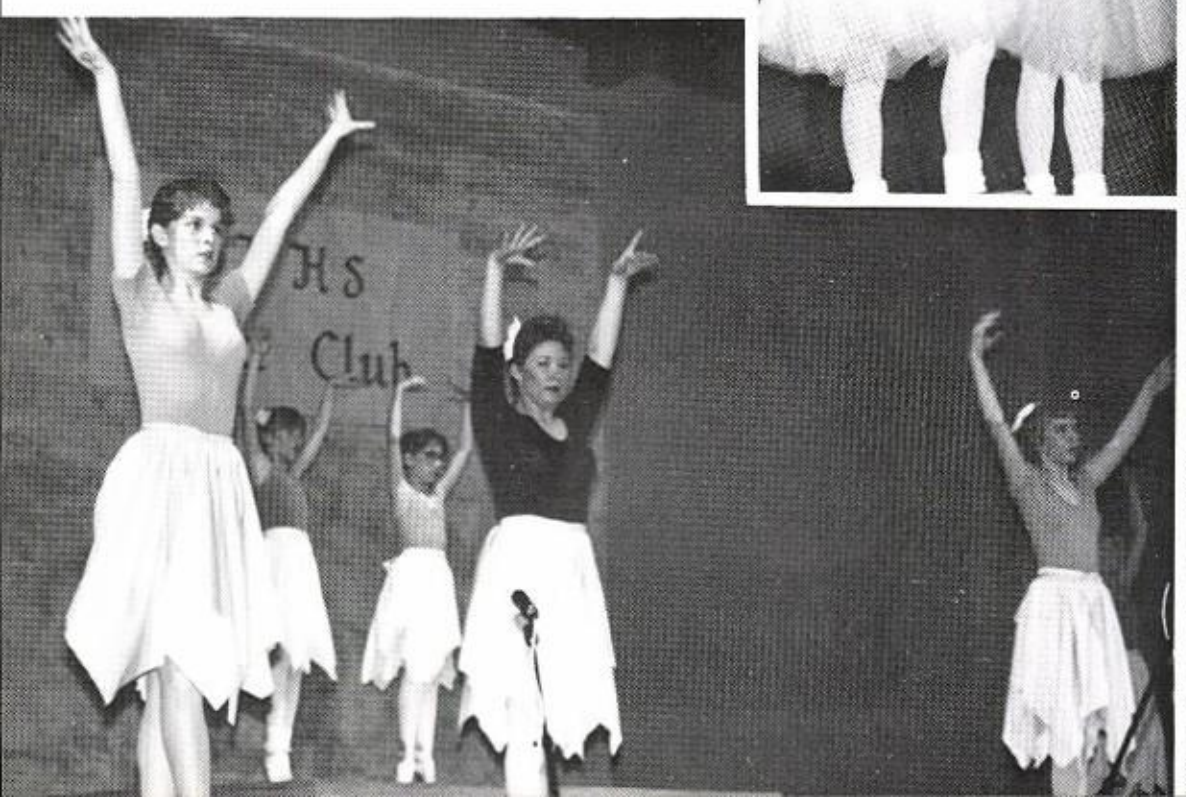

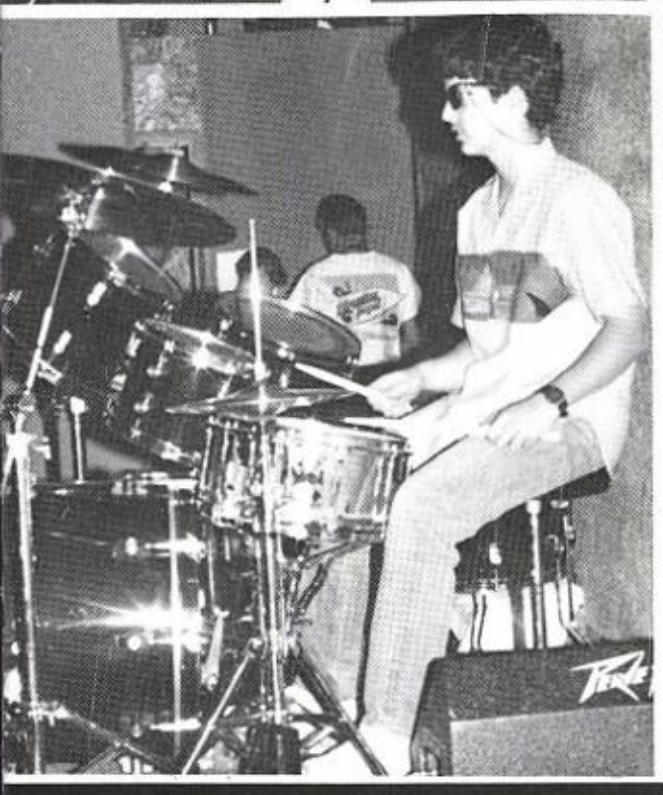

50's-80's Rock & Roll

Above Left: Bobby S. swings with help from Lyn N. & Jeff J. Left: Robert D. keeps beat. Above Right: Poodle girls: Abbie D., Bobbie F., Amy J., & Misti S. sing it.

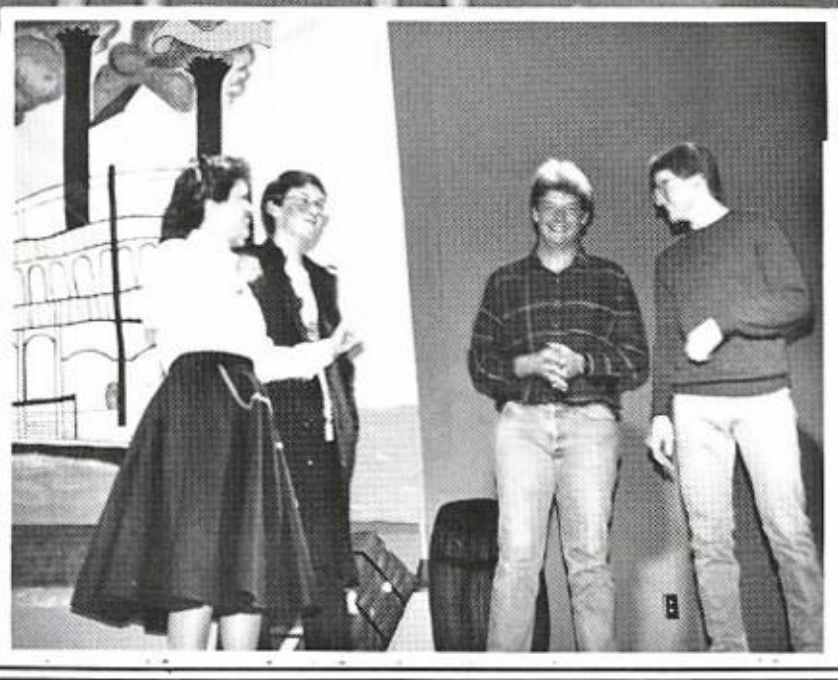

Beta Quiz Bowl Team: Krista, Keith, John C., John A., Comedy

Below: Singers: Jeff J., Shelia C., Anne R., & Lee C. Below Left: Square Dancers: Sara P., Andy P., Tammy S., Melinda A., James P., David B., Elizabeth M., Rob S. Below Right: Group: Amy S., Tina S., Traci M., Tracy B., Anne R., Shelia C., Joell S., Lori T.

25th ANNUAL

Silver Anniversary

Arkansas Folk Festival©

APRIL 17, 18, 19, 1987

THURSDAY, APRIL 16, 1987

- **Young Musicians Program**
  Ozark Folk Center ..... 7:30 p.r

MVHS

F B L A Wins First Place

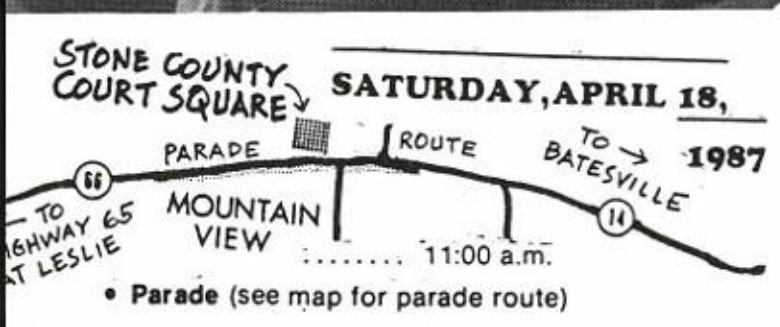

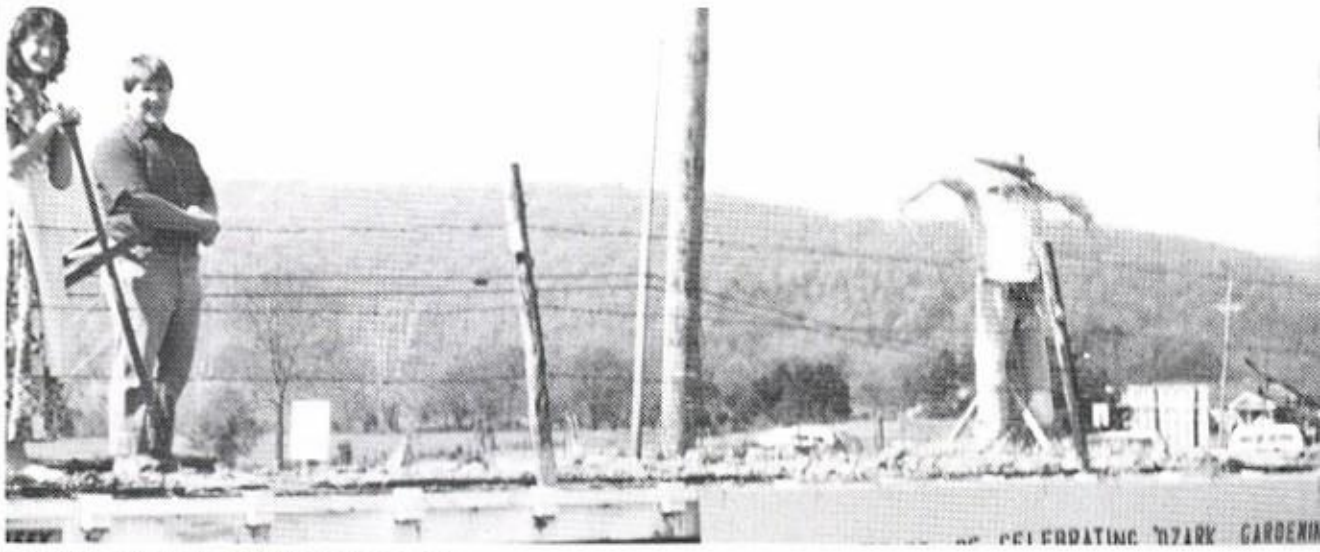

FFA

e

n

t

e

r

s

Too

On March 26, 1987

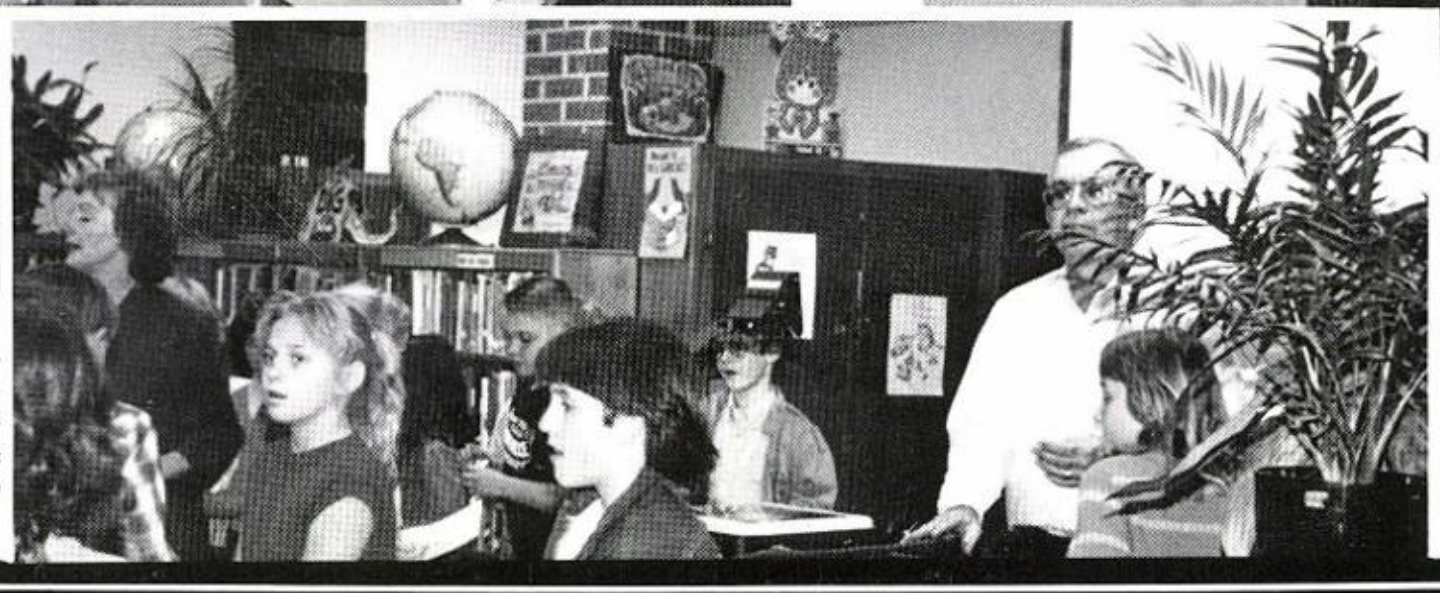

Above: Grades 4, 5, 7 6 are spellbound by drawing demonstrations presented by Foy Linsenby who was invited by their librarian Mrs. Anderson.

Foy Linsenby holds copy of the book which he illustrated and co-authored, ADVENTURE TALES of ARKANSAS.

Balloons Up, Up, & Away

Below: Friday, May 1st, exactly 1 P.M., MV students join others around the world releasing balloons to declare a commitment to end hunger and homelessness.

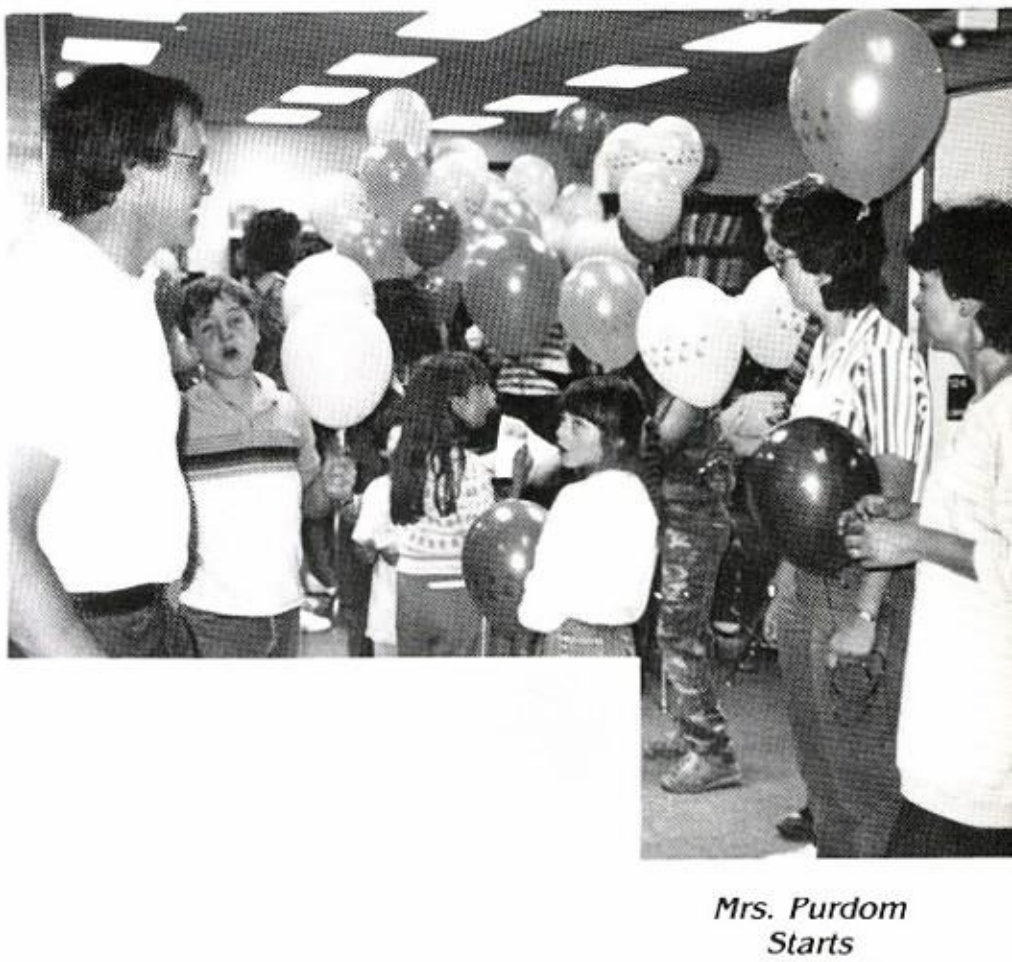

Mrs. Purdom Starts Youth Ending Hunger Launch

CLASS TOURNAMENTS

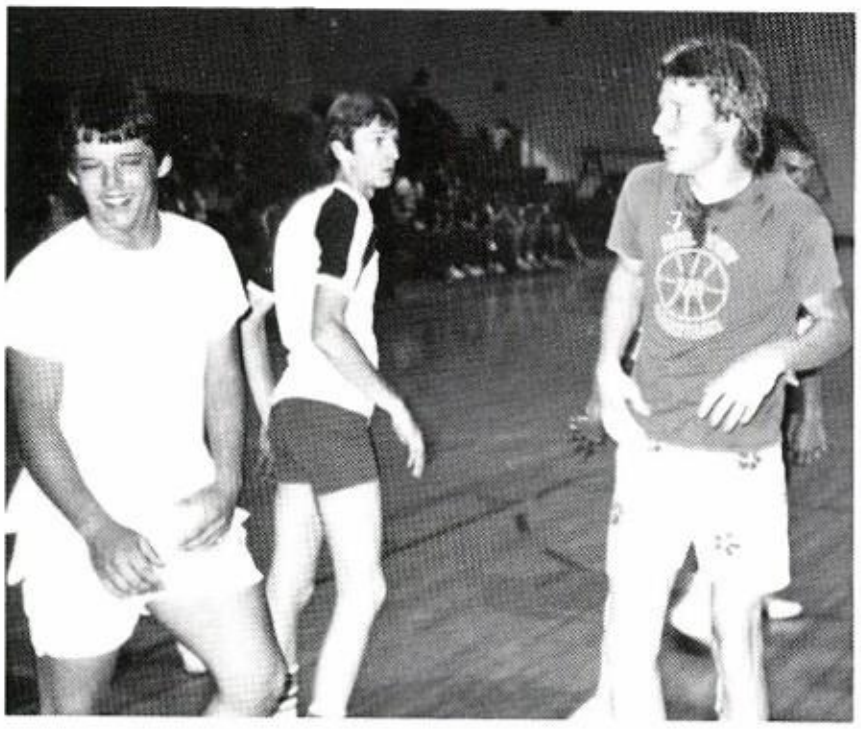

"Aren't you tired, Walt?" asked Matt.

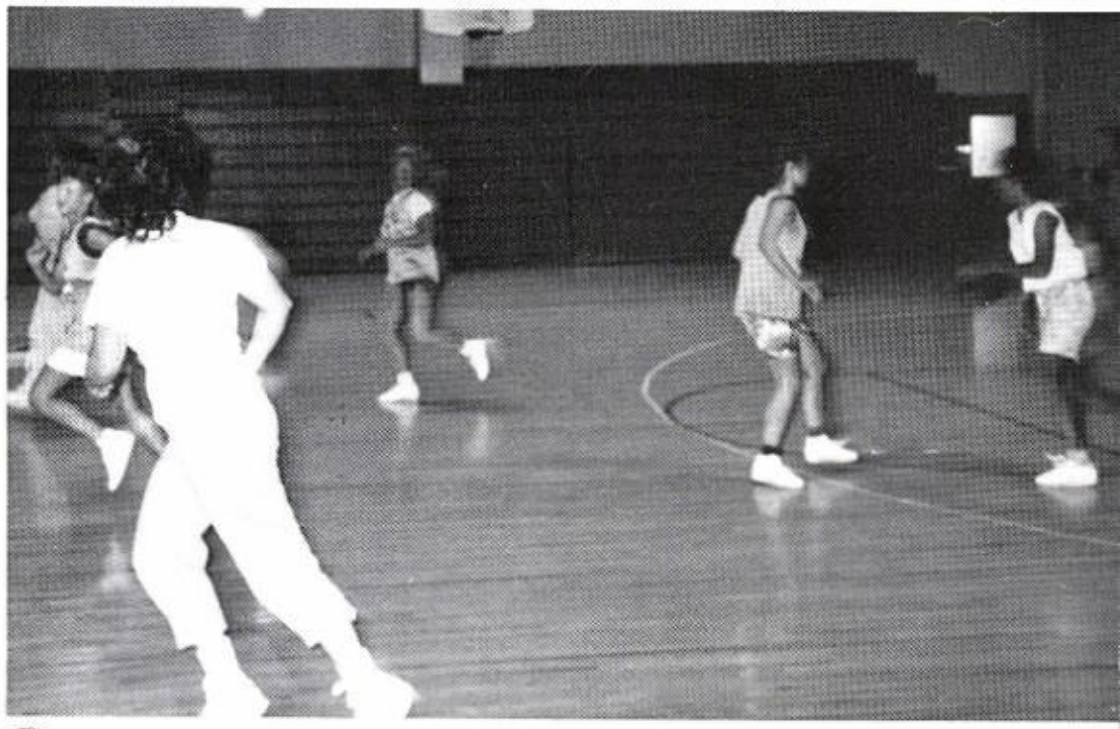

Get out of my way, Gwen!

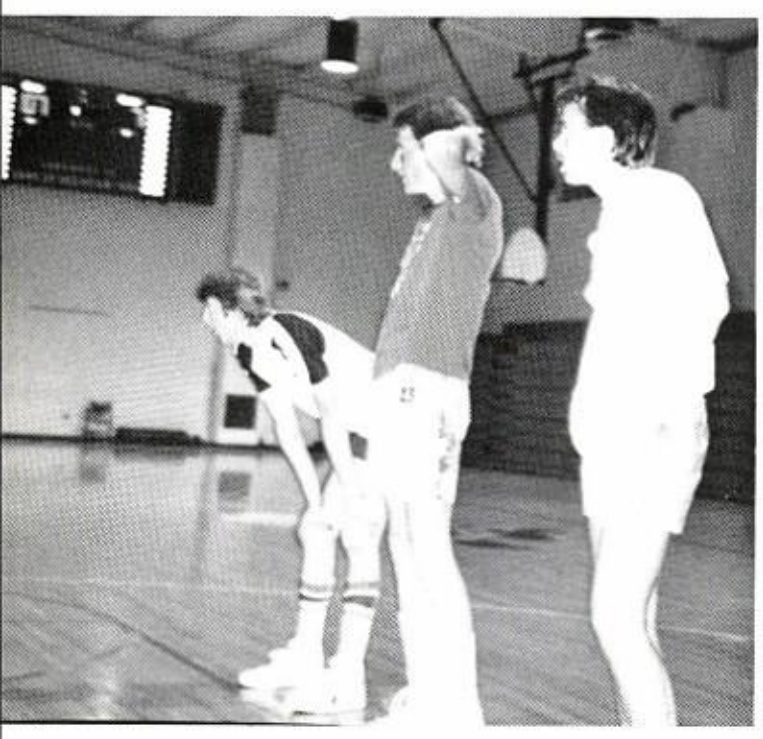

I'll just take a quick nap.

SCORE!

I can fly!!

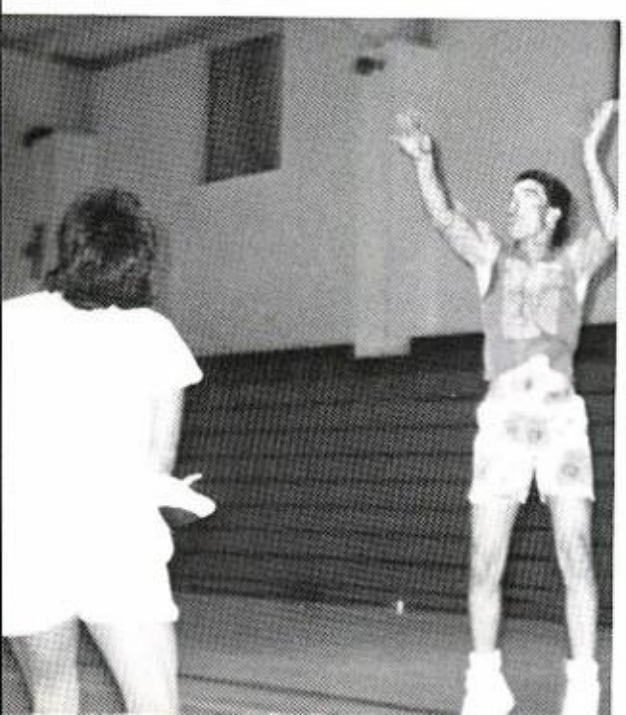

AND THE WINNERS ARE . .

They're winning?! You can't be serious!!
Junior girls amazed, amused, bored, indifferent or sad & grim

SENIOR GIRLS

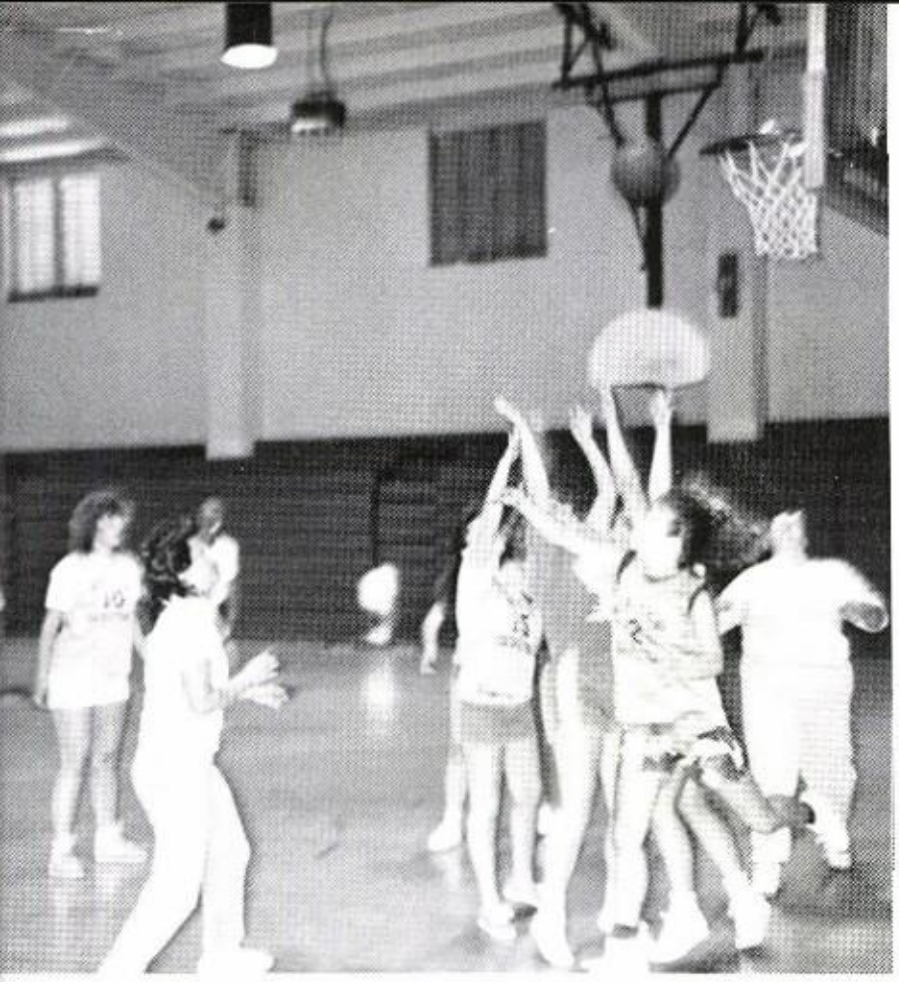

Don't just stand there! Rebound!

L-R-Front: Tina Lancaster, el Ronda Brown, Lisa Gill, Jeannie Martin, Melissa Balentine. Back: Wray Ann Rudd, Susan Jones, Krista Leubner, Lori Puderbaugh, Lisa Jackson. Not Pictured-Tami Stevens.

JUNIOR BOYS

L-R: James Patterson, Rick Willis, Charles Deitrick, Jamie Barnes, Jarrod Thomas, Daryl Pitts, John Crisman, William Frazier, Sonny Motes, Mike Luster.

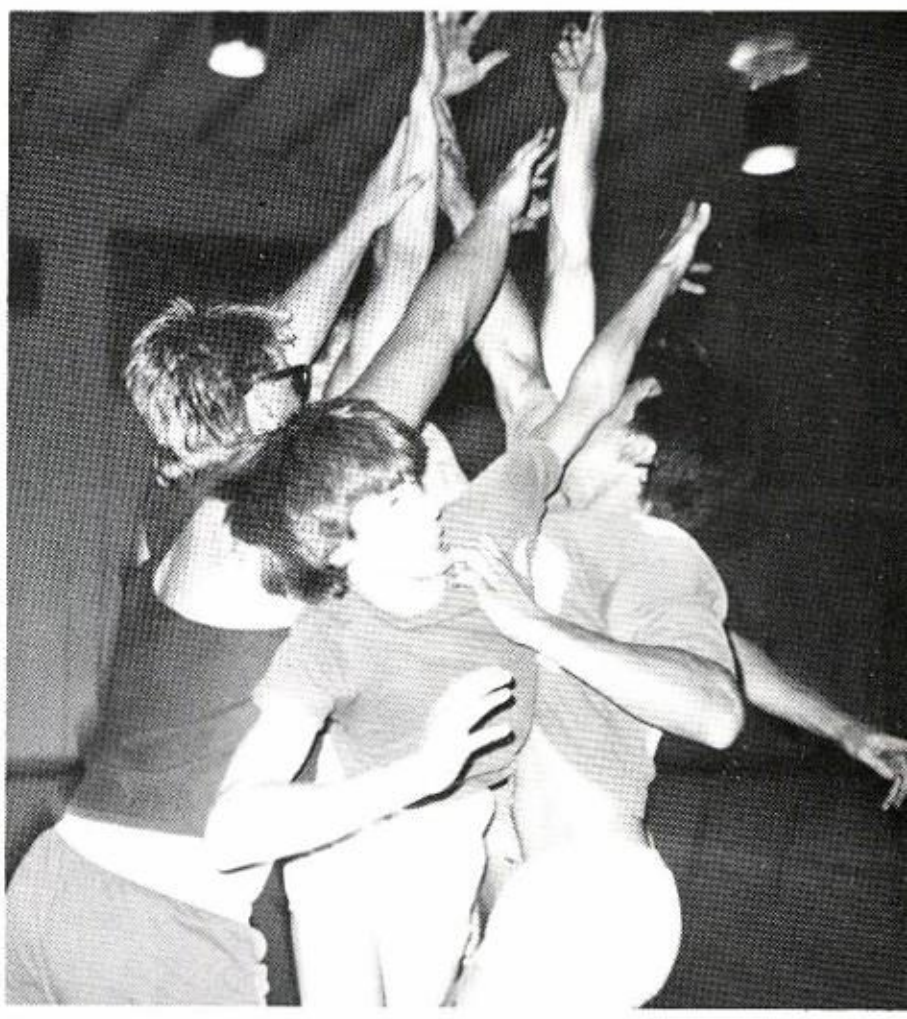

Sponsors worked hard and were appreciated!

GO, MYHS!

Do I have to do ballet, too.

YEAH!

Elecia W. sits with her date, Bobby, who's on crutches.

FOREVER
Mountain View High School
Junior-Senior Prom
May

Saturday 9, 1987

Hey, John, everyone else only got one cup!!!

Anthony A. & Cara S. — who else?

Shawn Strutton straight dancing?

Melissa B. & Dallas hear wedding bells!

Keith told Stacy — "I'm a wild-n-crazy dood!!"

Krista & David the dancing duo

Everybody Danced even Calaways

William & Cindy made a grand entrance!

Tina Cates & escort Shane wait to be announced.

Ushers: Shannon Carraway, Brad Partee, Leslie Sutterfield, Heather Phillips, Lori Scroggins.

1987
PROM
King &
Queen
Kelly Harrell
Susan Jones

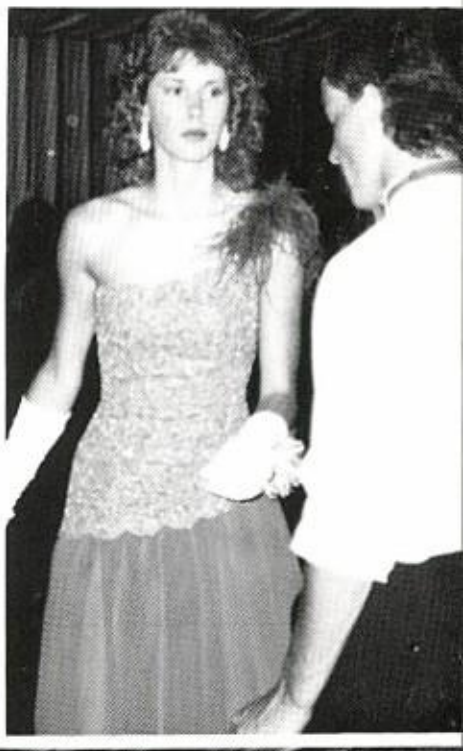

We danced to music by Bob Connell Productions

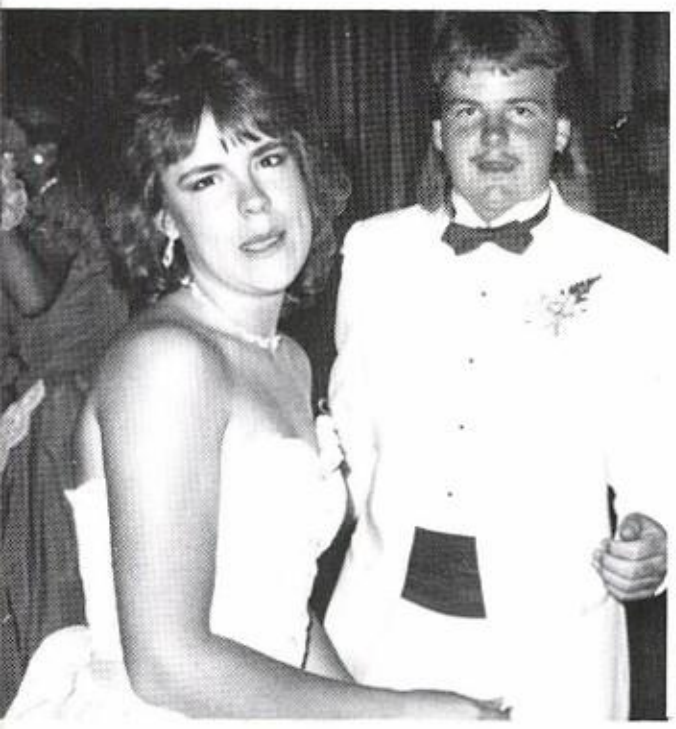

Above: Traci M. & Mark W. had a few words for the camera.

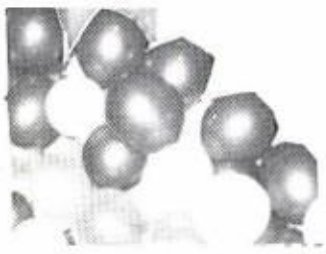

THE LADY in RED
Melissa A.
escorted by Kevin H.

Below: Daryl P. led a parade: Carrie N., Stacy, & Keith, except Tina C. & Charles D. — both refused.

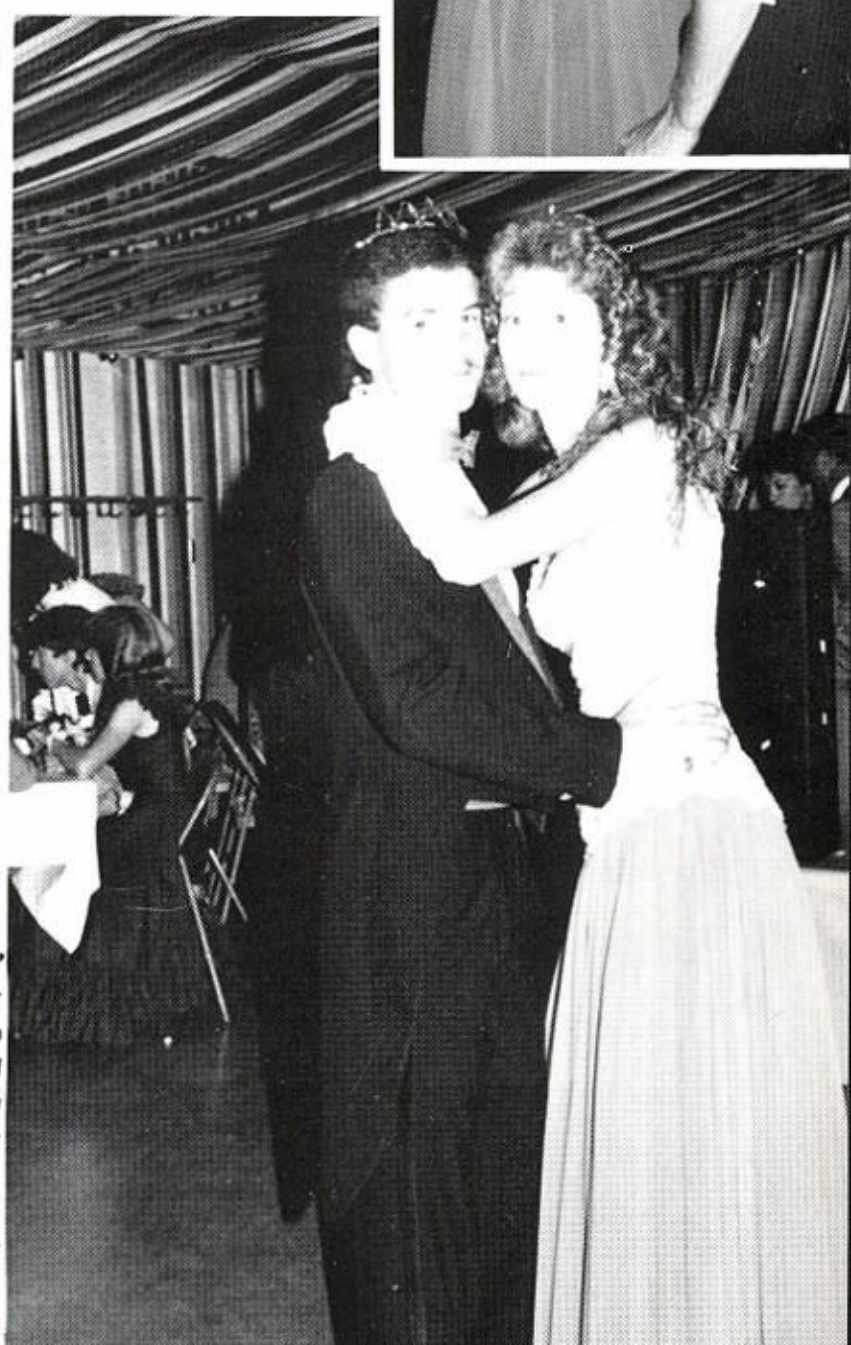

ATHLETIC EXCELLING

Kelly Harrell & James Patterson were chosen as Honorable Mention for All-Conference award.

Below: Tina Lancaster received the hustle award.

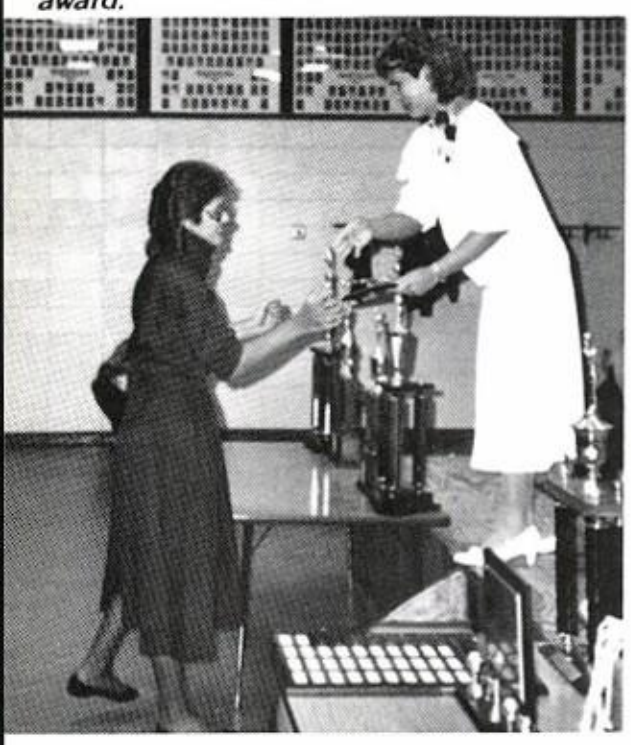

Come on, John, Talk!

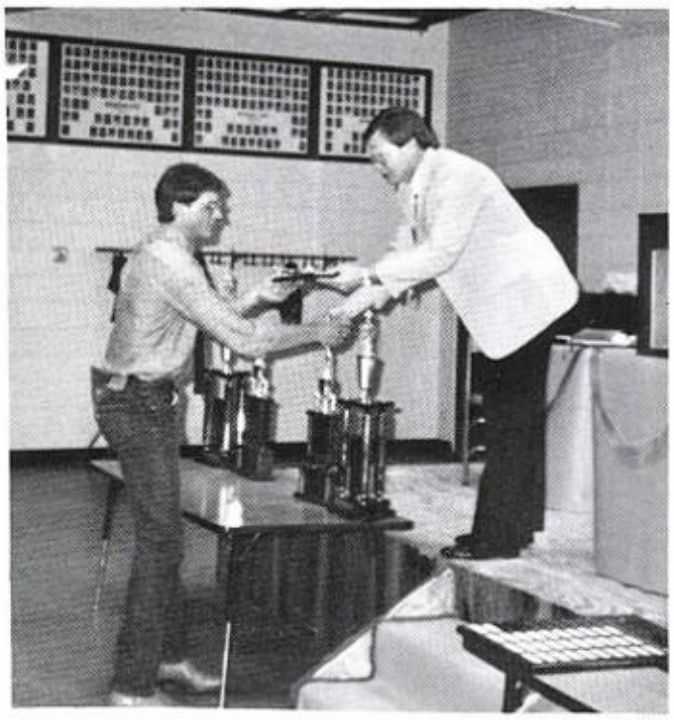

IN SPORTS

Below: Susan Jones was awarded for being the best defensive player.

Sheila received the free throw award.

Michael Glenn & his wife hold the award given to hi as the Stingingest Yellowjacket of 1986-87.

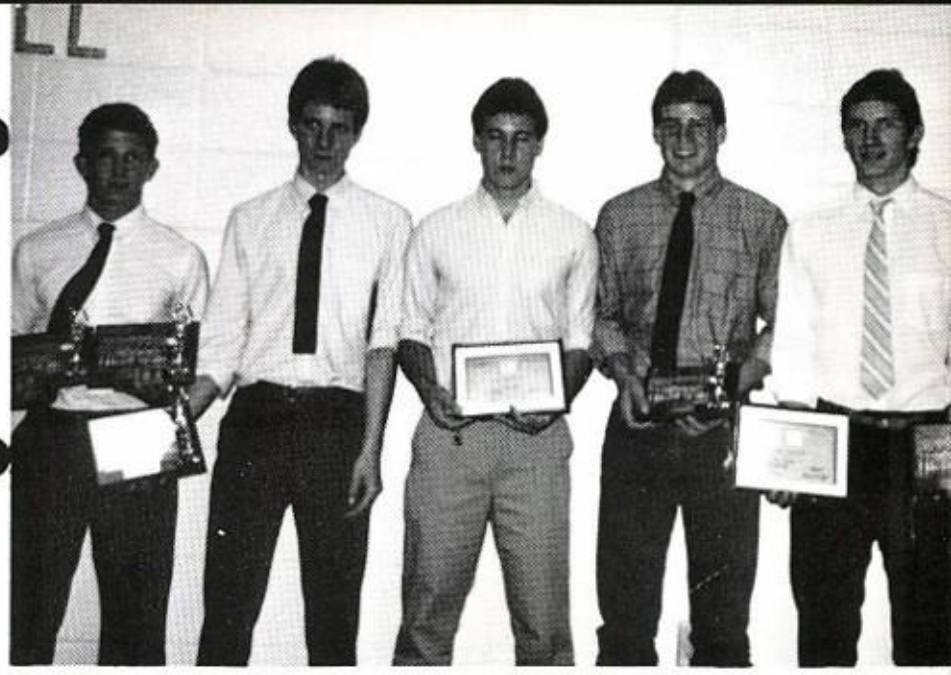

BANQUET

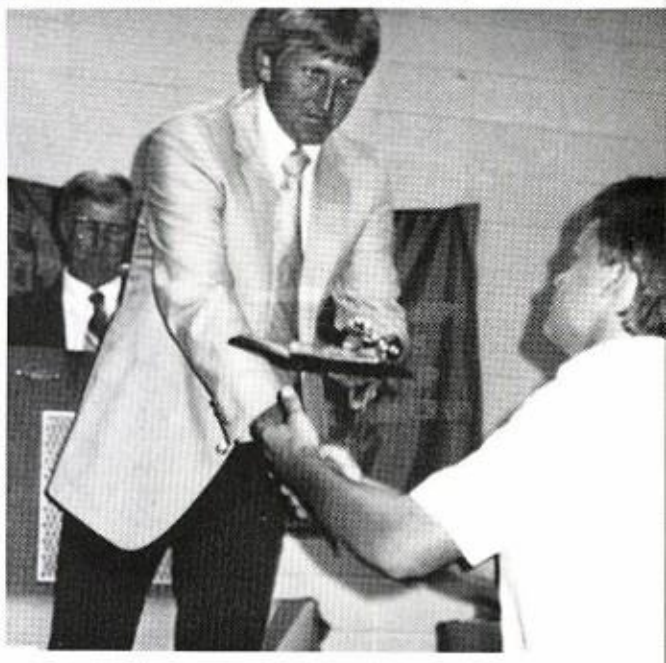

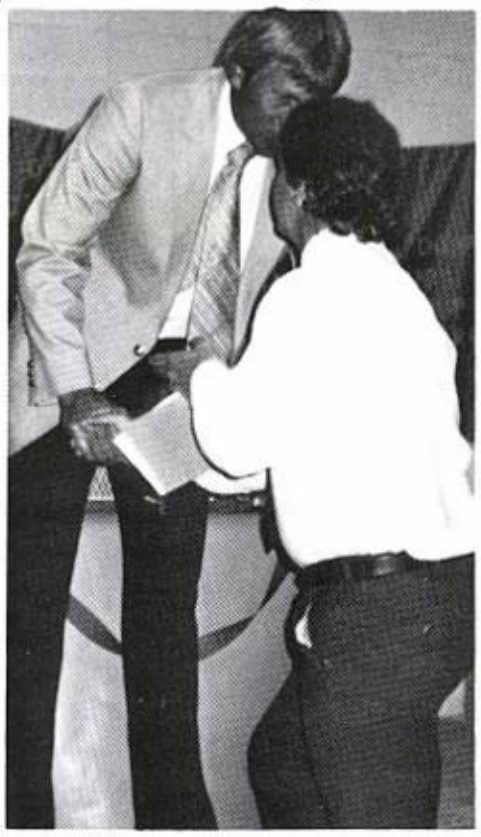

Above: Beverly Barham received her Jacket.

Below: Michael Glenn gets another award!

Below: Seniors said Good-bye.

STUDENT OF MONTH: L-R: Seated-Freddy Ward, Melissa Balentine, Standing-Michael Glenn, Anthony Avey, Elecia White, Susan Jones, Andy Purdom.

Olivia Hanna

SCHOOL SERVICE

Donal Condrey

WHO'S WHO

Elecia White

CITIZENSHIP

Freddy Ward

What problem

Coach?? Ms. Forbus?

in MVI selec by Ou Teach

David Blair

SCHOOL SPIRIT

Felicia Scholl

Mike Glenn; Chris Sutterfield

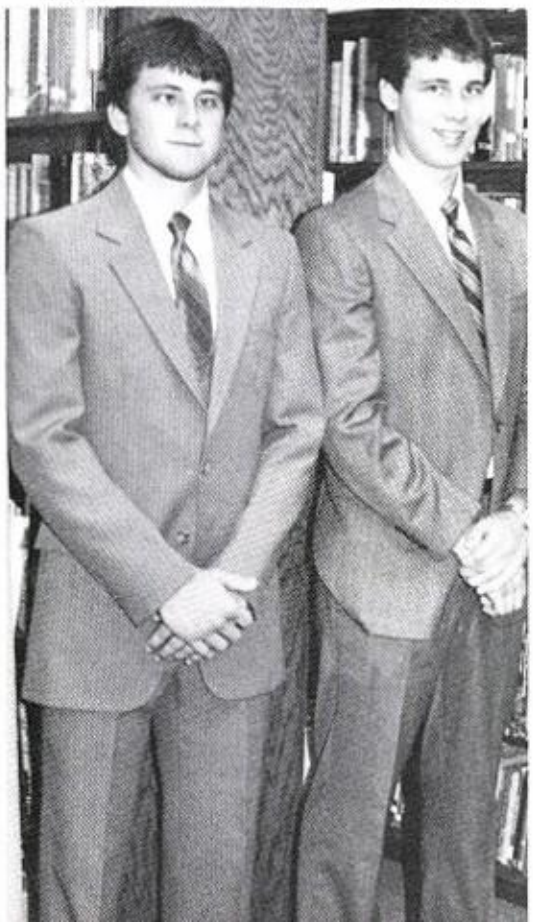

SPORTSMANSHIP

Tina Lancaster

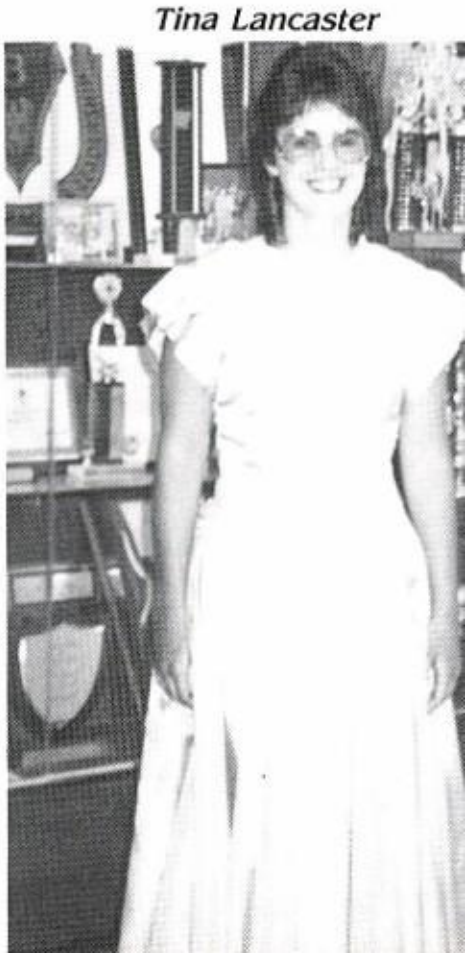

Who's Who & Awards On Senior Day May 21, 1987 1:30 P.M.

Susan Jones tcok time to read an award as Mr. Bangs waited patiently.

BEST ALL AROUND

Susan Jones

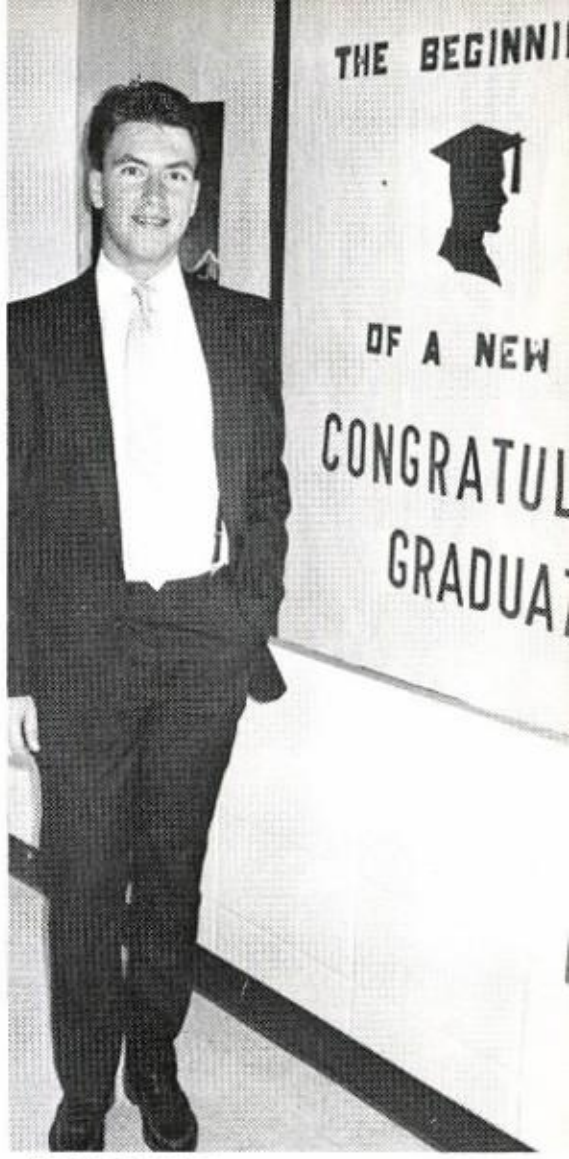

Andy Purdon

Melissa Balentine

LEADERSHIP

Andy Purdom

Special Good-bye

Chris Sutterfield

Eddie Davis Memorial Scholarship

Honor Graduates stood, waiting turn for Stole

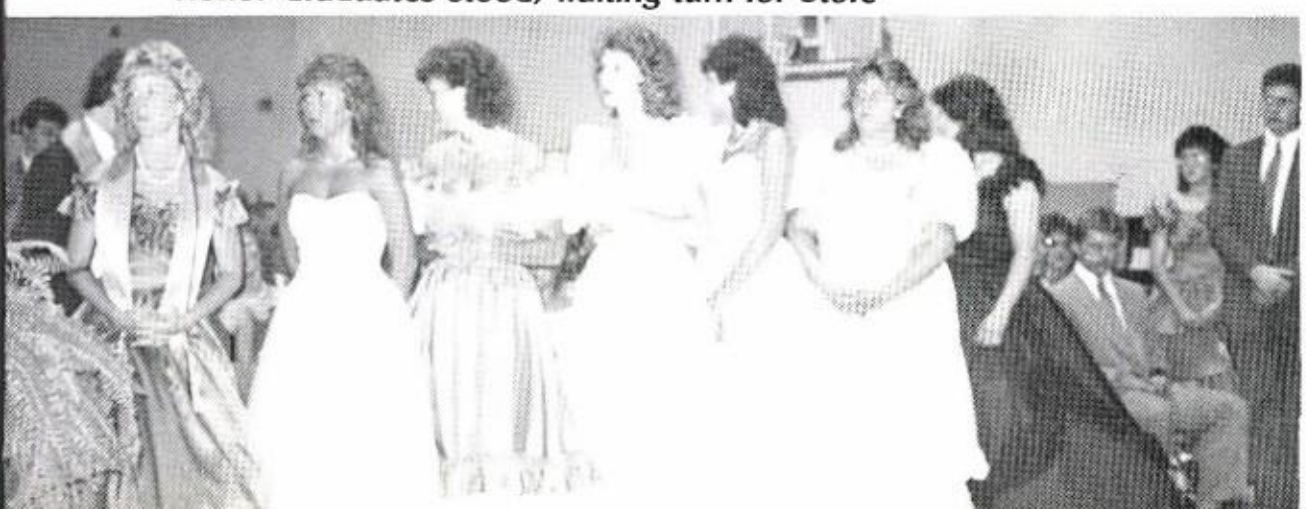

Senior Day

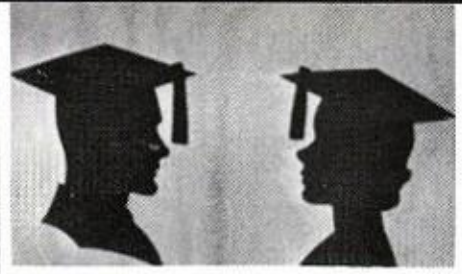

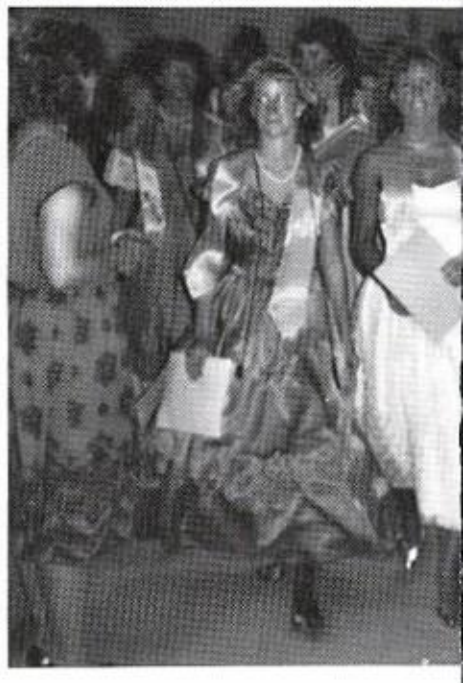

Above: Senior Ensemble sang "Greatest Love of All" Senior Day. They also sang their song at Baccalaureate and Graduation.

BACCALAUREATE MAY 26, 19897

Right: Baccalaureate speaker Jim Harrell stands with his son, Kelly, an '87 graduate.

Seniors Say Good-Bye

Reception

COMMENCEMENT — MAY 28, 1987

VALEDICTORIAN
Melissa Balentine

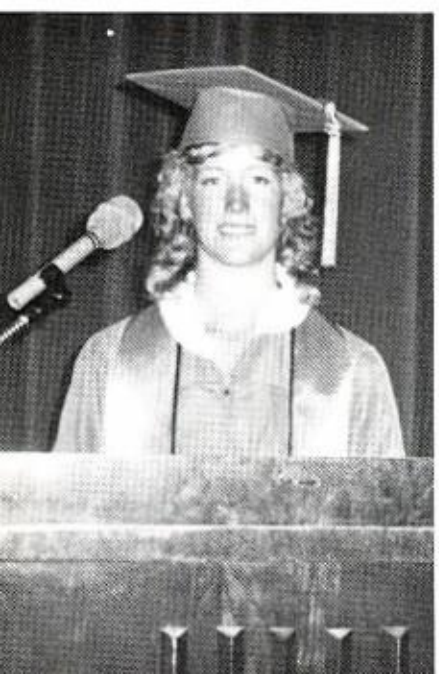

SALUTATORIAN
Thomas (Andy) Purdom

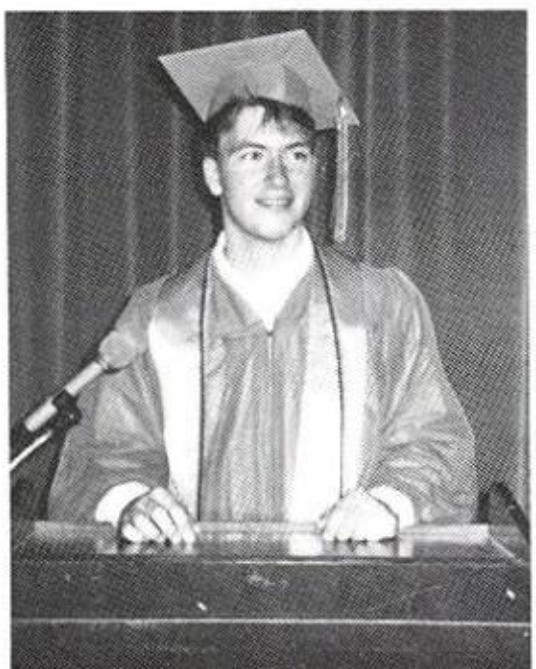

Honor Graduate
Fred Ward

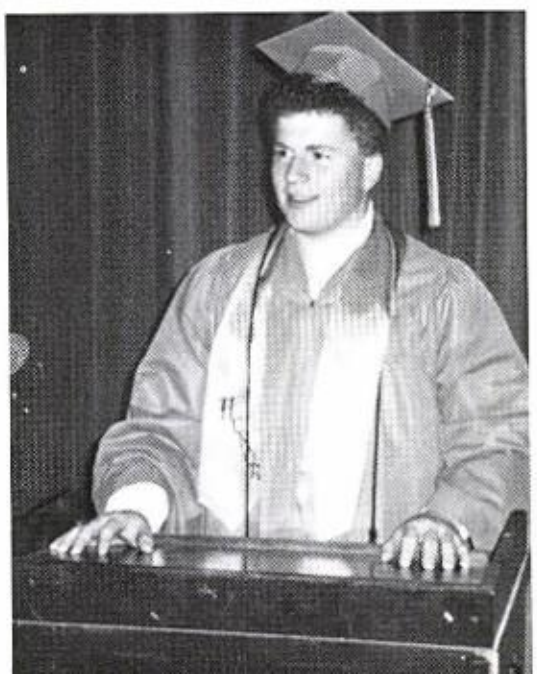

Guest Speaker
Mr. Dewey Hatton

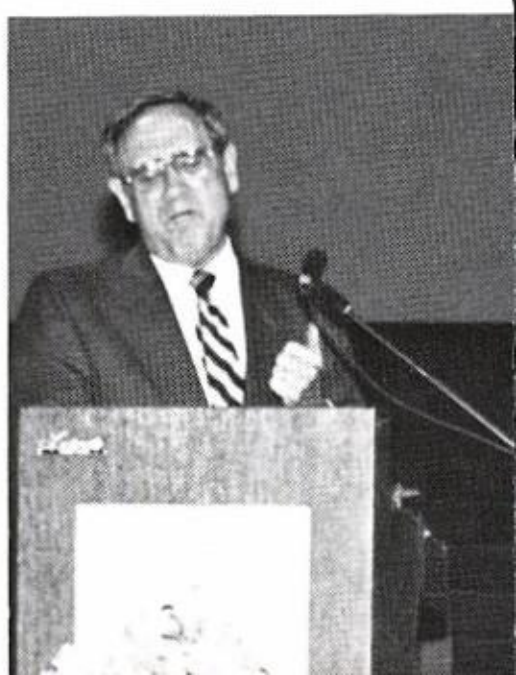

ELEMENTARY

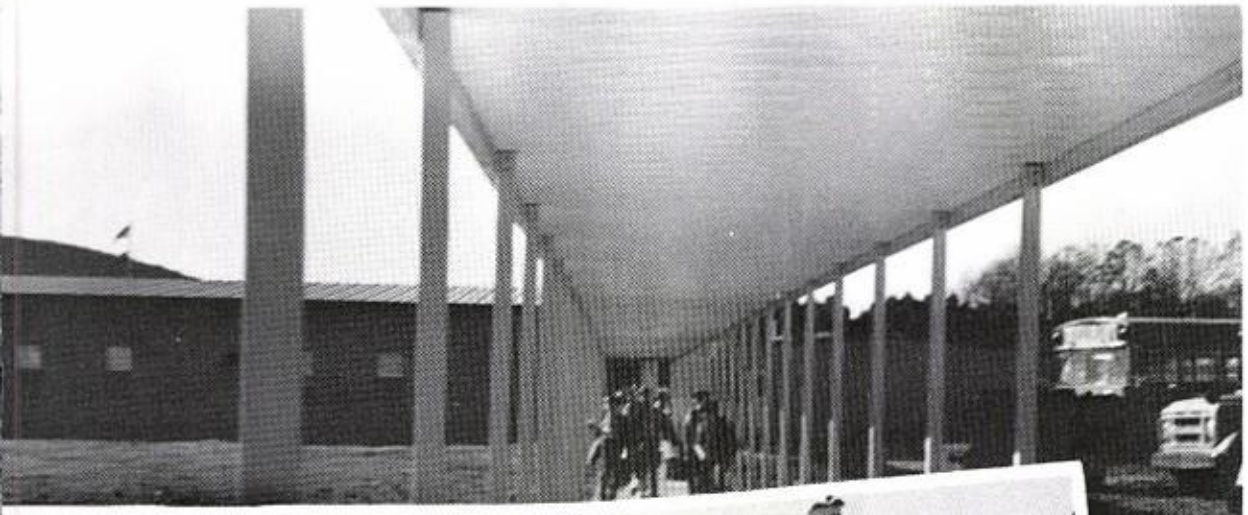

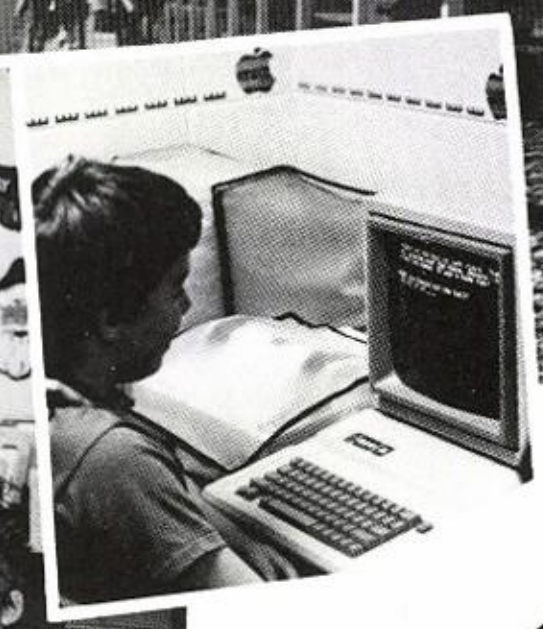

ON THE MOVE

READING

'RITING

'RITHMETIC

'87 STYLE

SIXTH GRADE

We too so

are new too

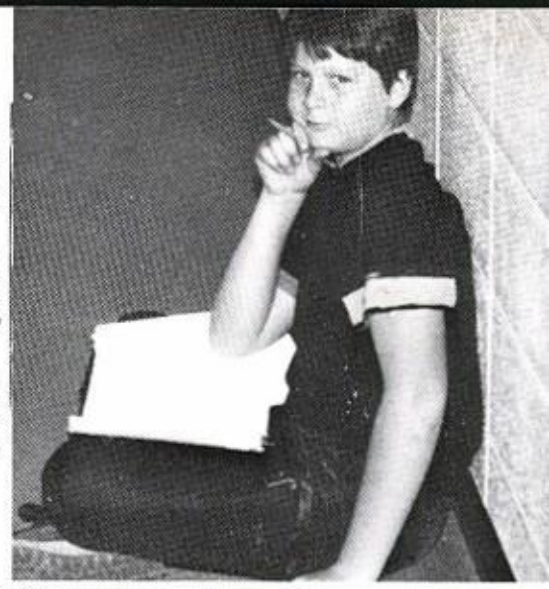

Natalie Altman
Tracy Apple
Tammy Ausborn
Samantaa Bess
Katie Brackin
Julie Brown
Kevin Brown

Stacy Buchanan
Tracy Buchanan
Tara Burns
Tony Burns
Stephen Callahan
Shane Canard
Jimmy Carter

Cory Cates
Karyn Clements
Johanna Cochran
Willie Cox
Bryan Craig
Steve Criswell
Christopher Cruse

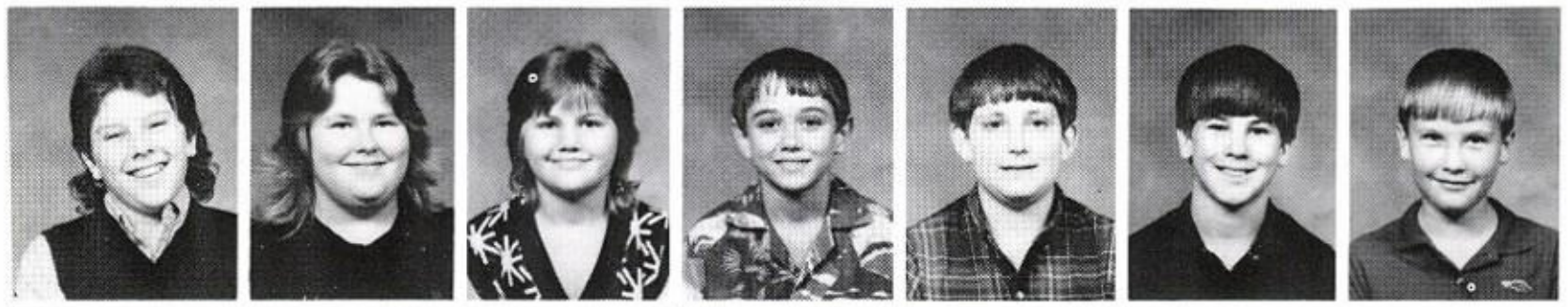

Christina Davis
Ronnie Dayberry
Bobby Decker
Shelly Dodd
Chris Douglas
Michael Everett
Jeremy Field

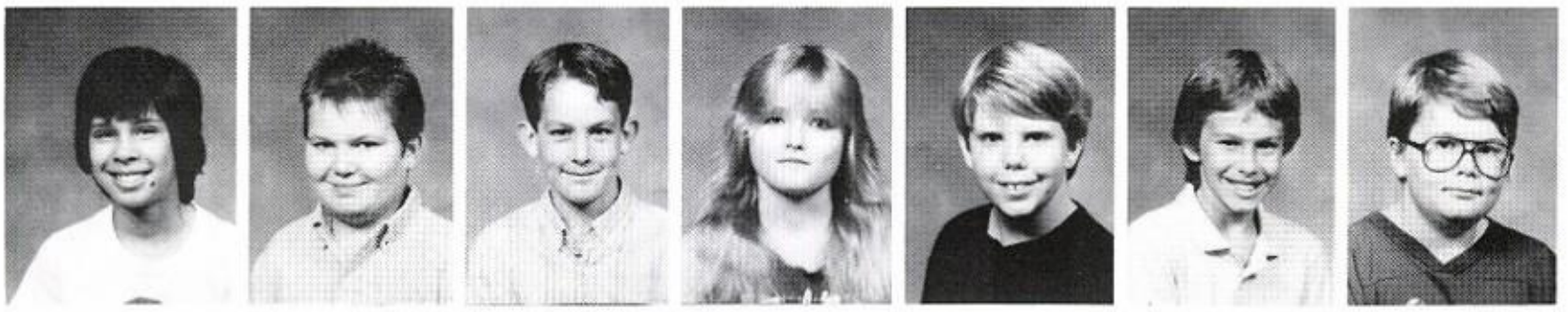

Mary Beth Ford
Ralph Franks
Renee George
Jason Goodman
Charles Gosser
Chasity Gosser
Carrie Green

Roger Greenway
Emmett Hart
Rian Heck
Robert Hollis
Valerie Holt
Sondra Huckabee
Stuart Isbell

April Jessen
Crystal King
Danielle Lambrecht
Timmy Lewis
Michael Long
Amber Macey
Kevin Martin

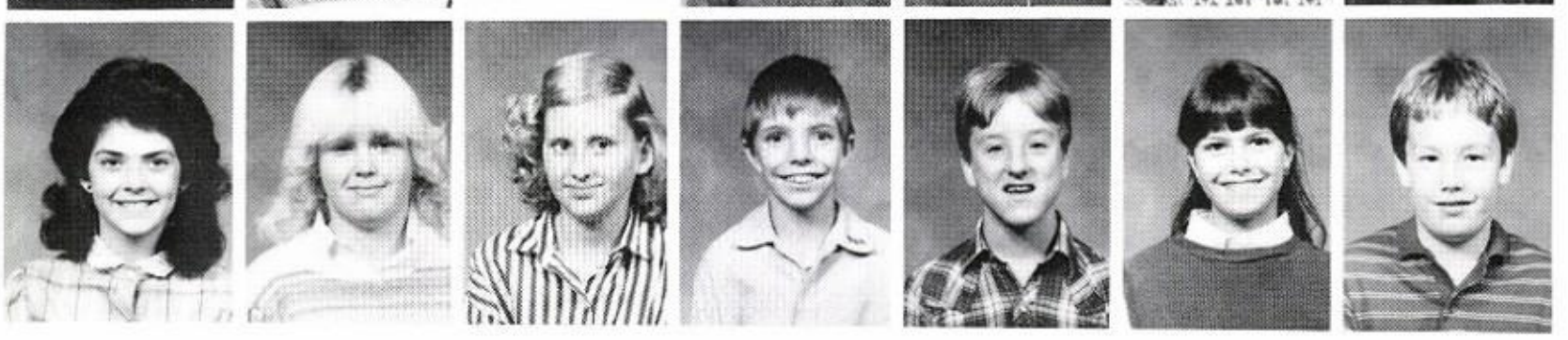

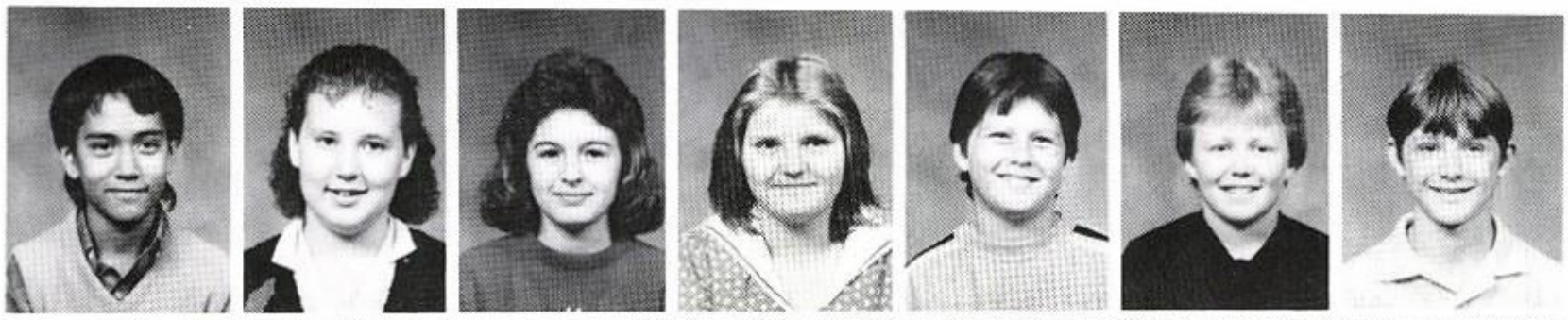

Kaleb McClain
Holly McClung
Marietta McClung
Lesa Meeker
Chuck Melton
Jay Milligan
Billy Morgan

Matthew Neighbor
Jeffery Nesbitt
Michael Newman
Bobby Nichols
Amanda Patterson
Sarai Phillips
Ashley Piediscalzi

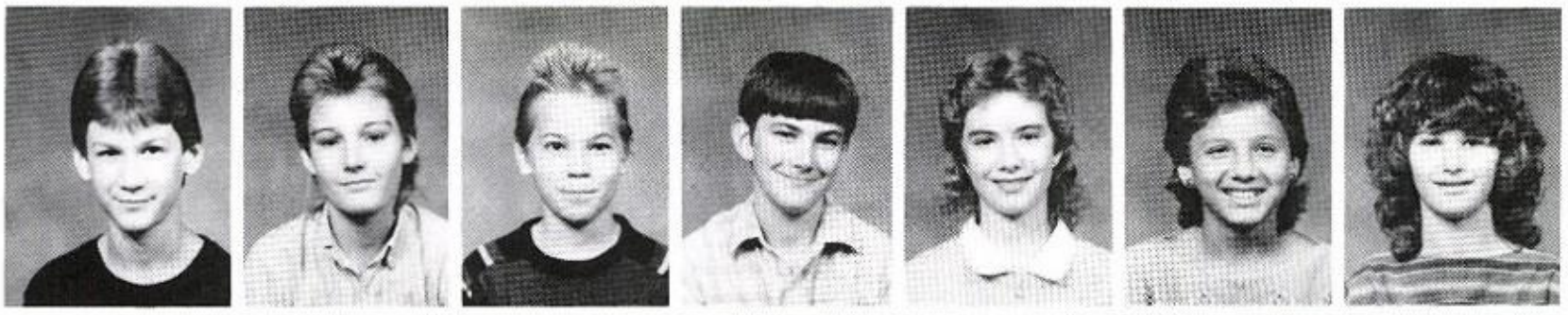

Jeff Poff
Scott Price
Robert Reidy
Jamie Richardson
Heidi Robinson
Angela Sanchez
Melissa Simons

Michelle Sisk
Melissa Smith
Chris Sprayberry
Joleena Starnes
Jamey Stewart
Jamela Thatcher
Durana Turner

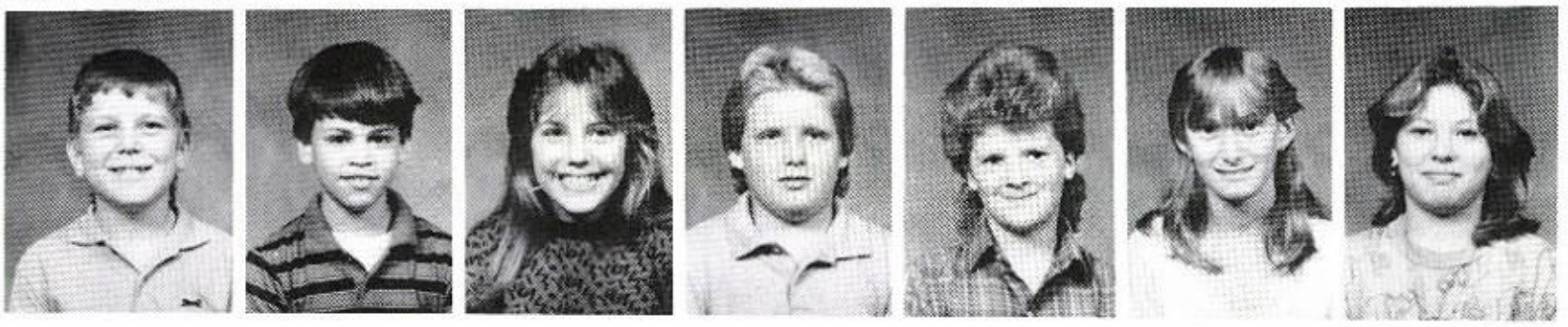

Jason Vickers
John Von Evera
Shandal Ward
Jeff Whitfield
Becky Woody
Angela Wroblewski
Jackie Zartman

Does it compute? Well! We'll not tell.

Kaleb, you can't hide from Jeff, or the Avenging Fist!

Sharp crew of minds

FIFTH GRADE

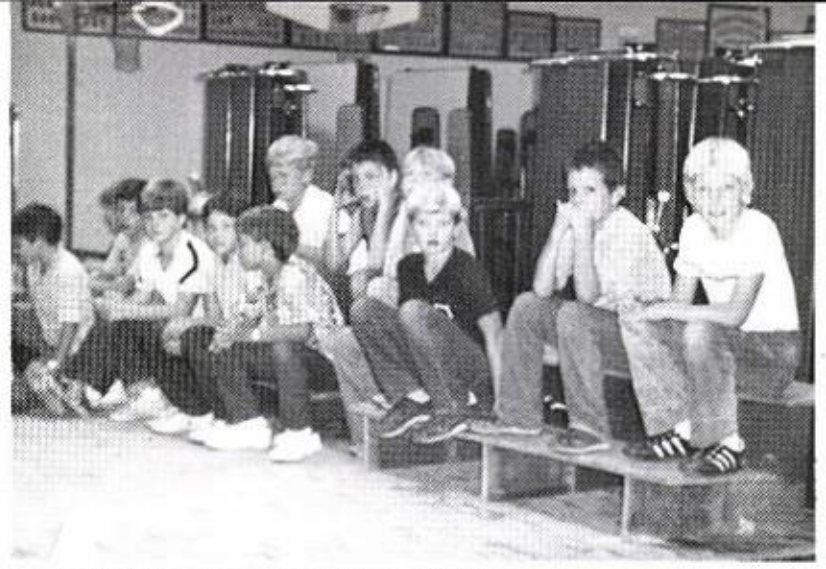

Stage fright

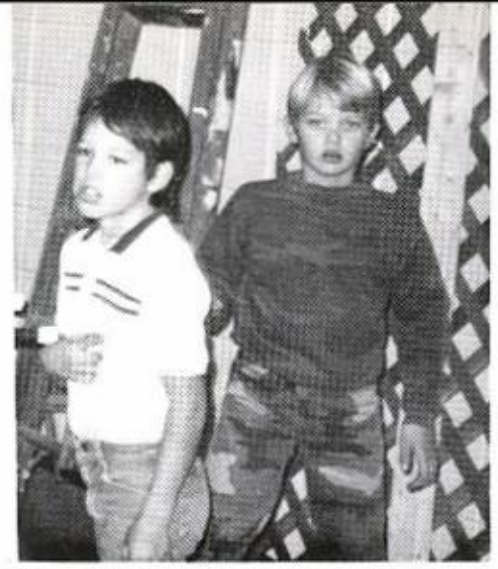

Chad Abernathy
Mary Ann Anderson
Jerry Armstrong
Keith Bangs
Tina Barnett
Tawana Blanton
Sharrell Bolin

Crystal Brenton
Dawn Brewer
Brandon Brown
Chasity Brown
Sondra Brown
Charles Culver
Shea Davis

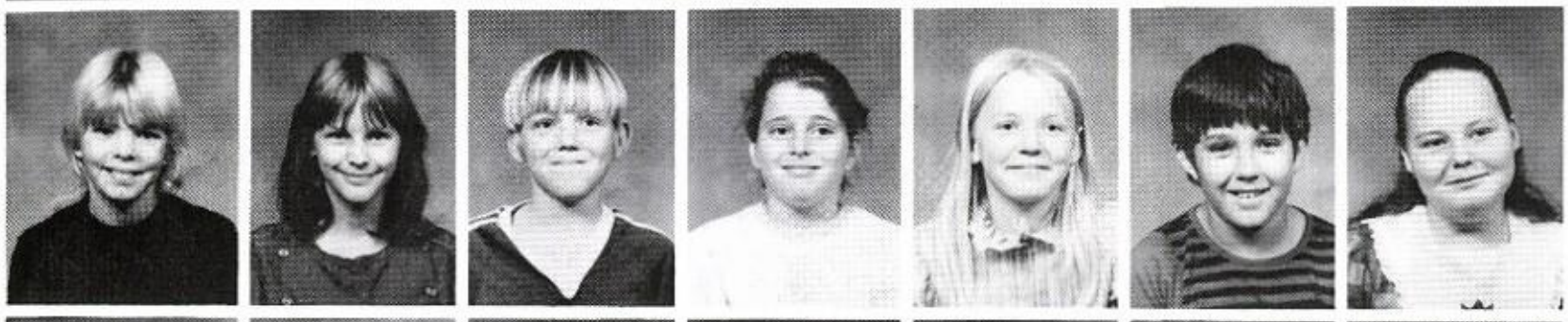

Amanda Day
Tina Day
Jennifer Dayberry
Tonya Dayberry
Lynn Dodson
Rachel Earles
Denny Engle

Charlie Foster
Jesse Foster
Jimmy Foster
Angel Franks
Jennifer Green
Anthony Greenhaw
Wesley Greenway

Brad Griffith
Ronnie Grimes
Theresa Halfacre
Heather Harrington
Kirsten Hessel
Daniel Ivy
Willy Johnstone

Charity Jones
Danita Keaton
Phillip Lawson
Marcus Logan
Sunny Long
Clint Mackay
Donald Mallet Jr.

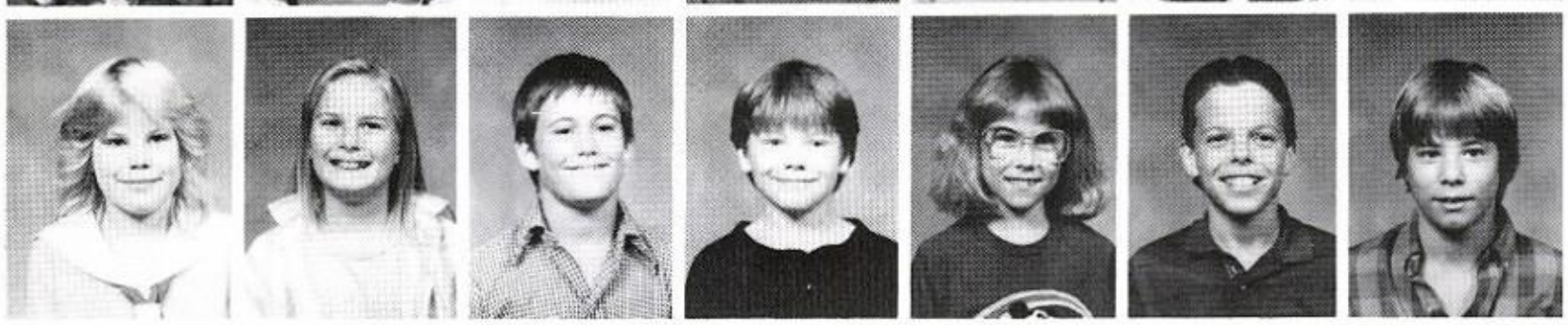

Stacy Martin
Stephanie Martin
Lesa McCarn
Arnold McDaniel
Brian Meadows
Jeremiah Melton
Jamie Owen

Brandy Pipkin
Jeffery Ramsey
Scott Rector
Tommy Rodgers
David Rose
Jackie Sartain
Vanessa Sexton

Cory Shelton
April Slayton
Daniel Smith
Duane Smith
Junior Smith
Youlanda Smith
Tracy Stanley

Melody Steed
Tony Stephens
Kris Storey
Edie Sutterfield
Jason Teague
Tom Thomas
Melanie Trammell

Holly Turner
Carrie Turpin
Sarah Ulery
Christina Webb
Rufus Werb
Christian Williams
Mark Williams

Mike Williams
Lisa Winkle
Michael Woodard
Daniel Younger
Mandy Younger

AHEAD OF ALL
WE'RE BEST THE REST

SEE MODERN 5TH POSTERS

KEITH & CORY WITH IT

FOURTH GRADE '95

Ooh made

Katie Appley
Erica Atchison
Melanie Bagby
Shane Bailey
Brandy Blake
Paul Bolden
Stephanie Bradford

Scotty Branscum
Felicia Brown
Monica Brown
Stephana Brown
Brad Broyles
Everett Burns
Bradley Cates

Thomas Chatman
Obia Clark
Jeremy Collins
Christina Copeland
Donnie Crispell
Donald Davis
Chris Day

Abbie Decker
Andrea Dodson
Courtney Everidge
Dewayne Everidge
Daniel Faulkner
Bobbie Fletcher
Shawnia Fletcher

Mickey Freeze
Henry Goodman
Travis Haney
Curt Hines
Mitchell Hollis
Amy Jones
Tara Lewis

Candra Lockard
Justin Luther
Josh Macy
Joey Don Martin
Chris McClung

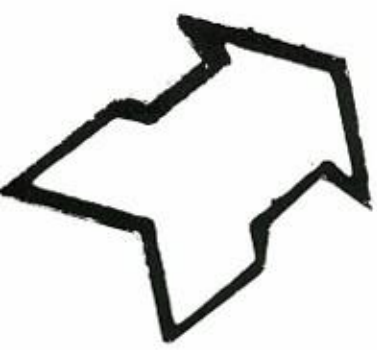

Now, that's queer!

Warm hands,

warm heart.

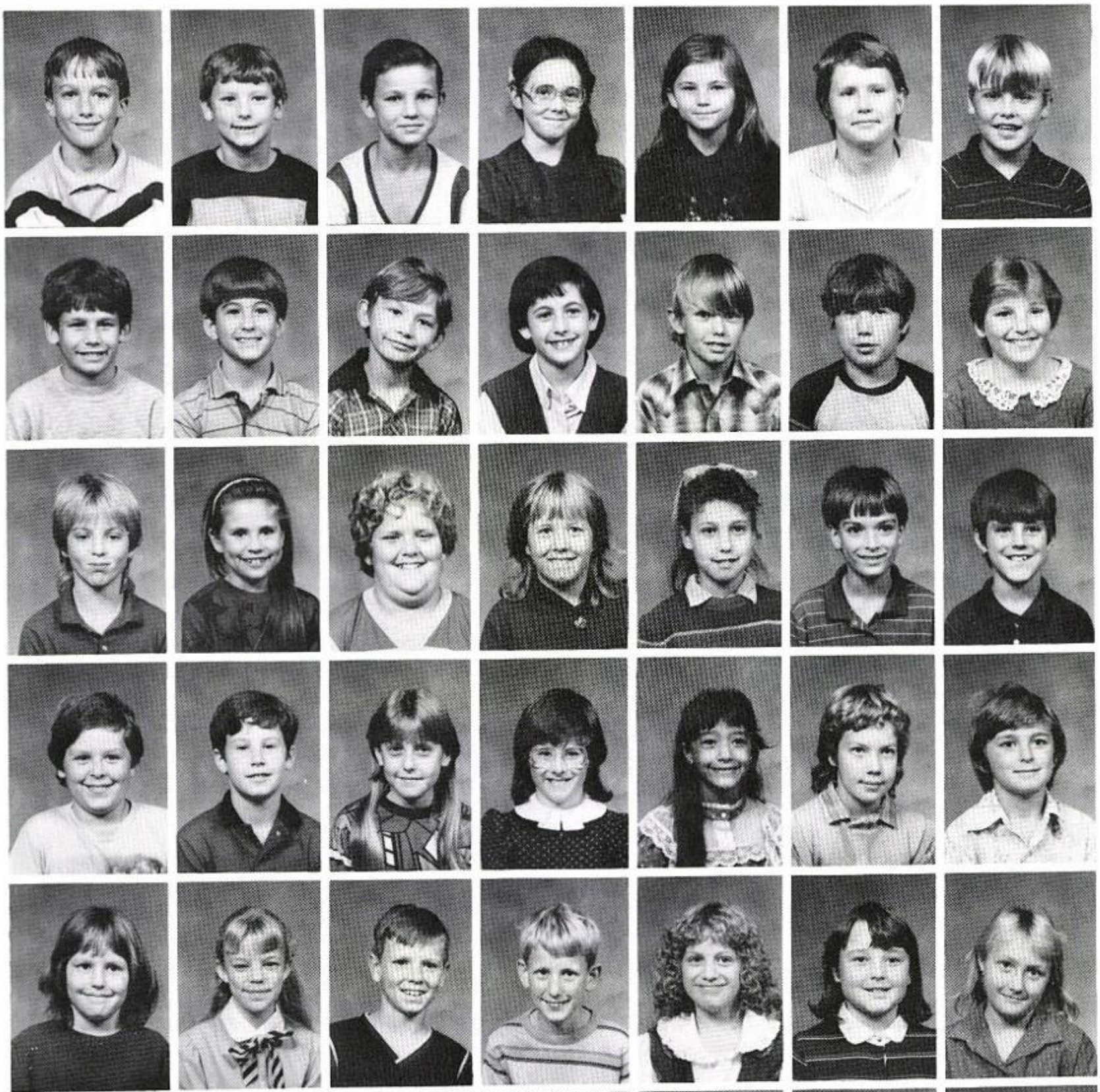

Brad McSpadden
Brittney Mitchell
J.C. Morgan
Kenberly Morgan
Tracy Morgan
Shane Morton
Darrin Owens

Daniel Partee
Jon Partee
Jason Pate
Katharine Piediscalzi
Chris Richardson
Billy Richie
Polly Rose

Jessie Sears
Tanya Segraves
Bruce Shipman
Deanna Shipman
Misti Sims
Rusty Skeens
Donald Smith

Nathan Smith
Michael Steele
Shanya Storey
Terri Teague
Renee Tolomeo
Shasta Trammell
Billy Traylor

Holly Treat
Jennifer Turner
Joseph Turner
Travis Turner
Rebecca Van Evera
Misty Vickers
Shana Wade

Frankie Weaver
Kristina Wilkins
Mindy Williams
Scotty Wilson
Michael Winkle

Schoolwork makes me sleepy!

Visitors

Our group work is as new as we are. Right, Ms. Sutterfield?

THIRD GRADE

Hear what?

Teacher's little helper.

Tressa says- "School Kills Me!"

Rodney Archer
Bobbie Brewer
Christy Brondhaver
Becky Brown
Jessica Burns
Bobby Canard
Sara Caraway

Tabatha Colby
Stephanie Coleman
Scotty Copeland
Henry Chriswell
Amy Cruse
Steven Davis
Diana Day

Christy Decker
Dwayne Engle
Keith Everett
Janet Fletcher
Joe Galloway
Joey Giberson
Sandy Gillihan

Fred Gentry
Jeremy Goins
Michael Green
Willow Handcock
Shanna Hanna
Paul Harrell
Lauren Harris

Walter Hollis
Rachel Holter
Crystal Huffines
Kimberly Jackson
Elizabeth Jones
Naziroddin Kazi

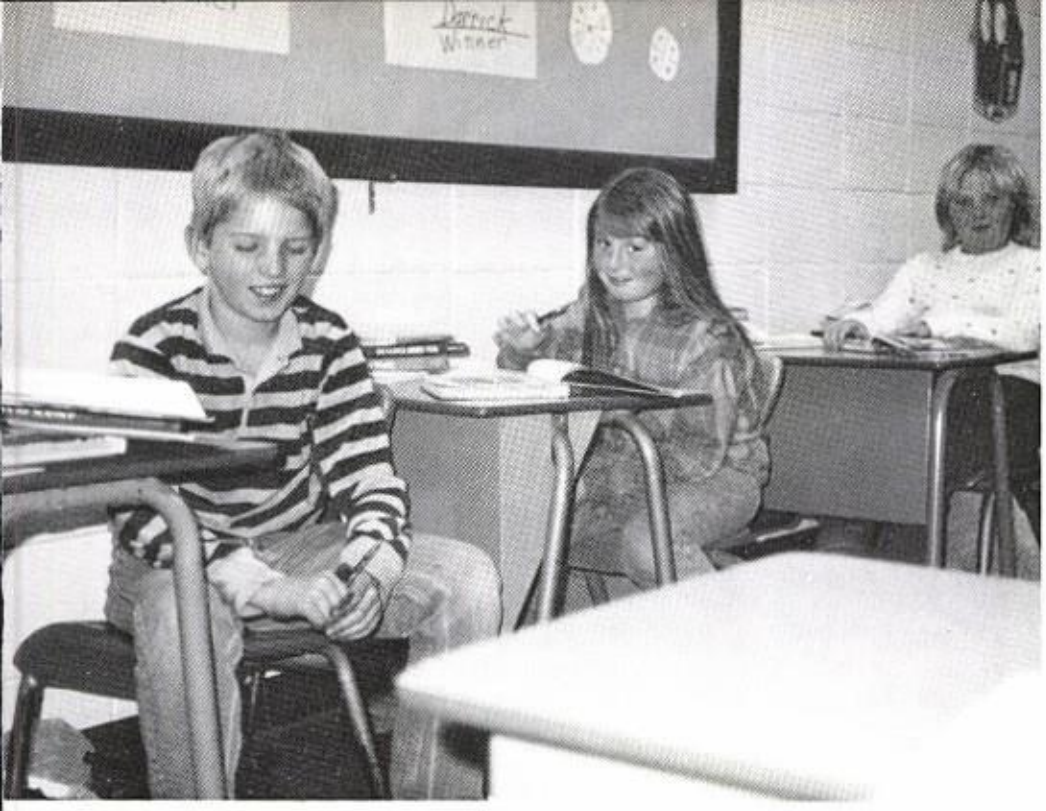

At work and play, third graders have fun all day!

Hey, Eddy, grin & bear it! Look at Janet & Shanna. You're of the New Generation.

On a roll with Paul, Travis, and Keith!

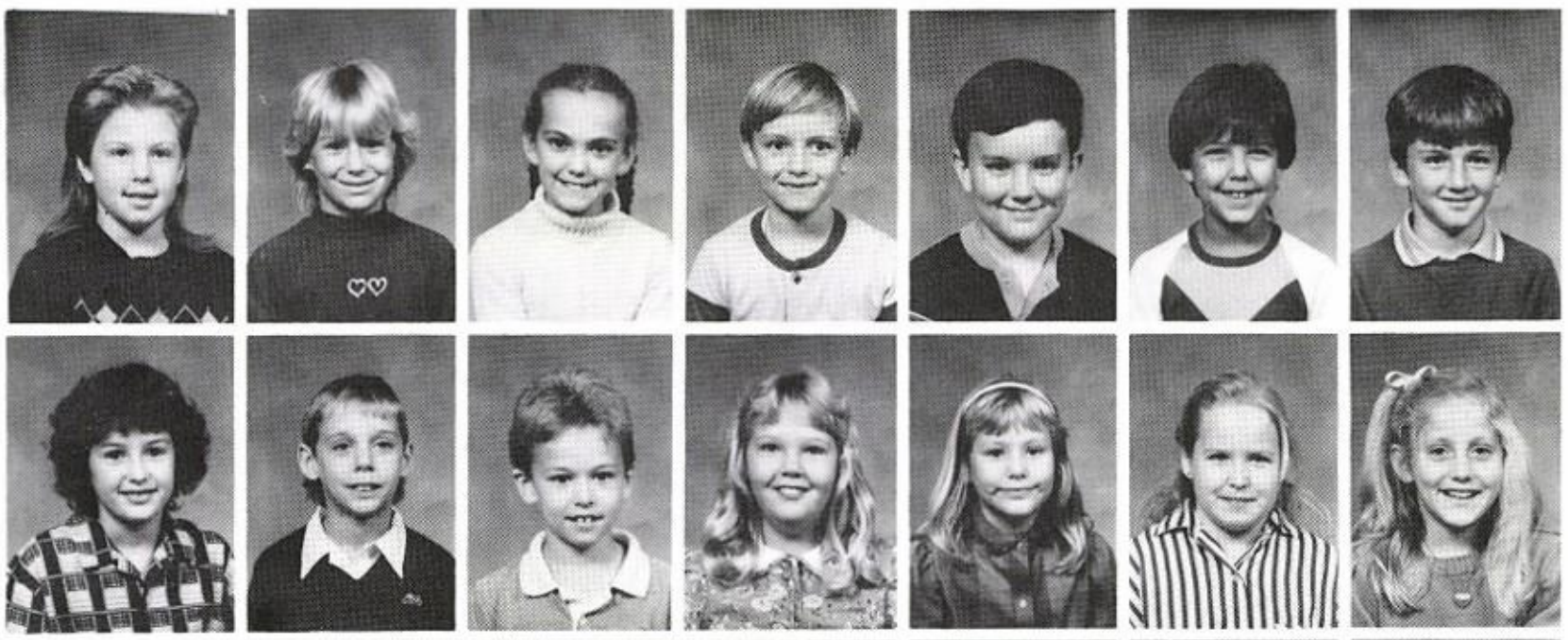

Melissa Killian
Penny King
Nancy Lewis
Matthew Long
Jerrod Mabry
Jamie Martin
Kevin McCarn

Martie McClung
Jeremy McIntire
Travis Meadows
Delinda Mealer
Brandy Mitchell
Tressa Moody
Fether Morrow

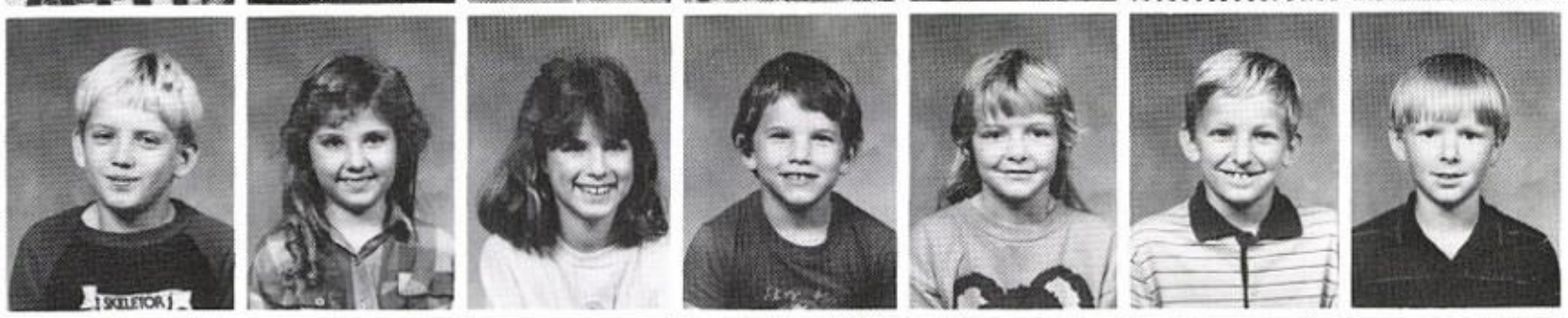

Jay Newman
Sheila Owens
Alisha Patterson
Che Posada
Delores Pott
Ronnie Price
Carl Rector

Jeffery Reynolds
Steve Ribitzki
Heather Robinson
Leann Rodgers
Randy Rorie
Kelly Simmons
Vickie Smith

Matthew Stevens
Joey Talburt
Michael Tharp
Mitchel Tharp
Kelsey Thomas
Douglas Turner
Tim Turner

Eddie Vallery
Crystal Watkins
Chris Weeks
Donna White
Chris Williams
Patrick Williams
Jeremy Woody

SECOND GRADE '97

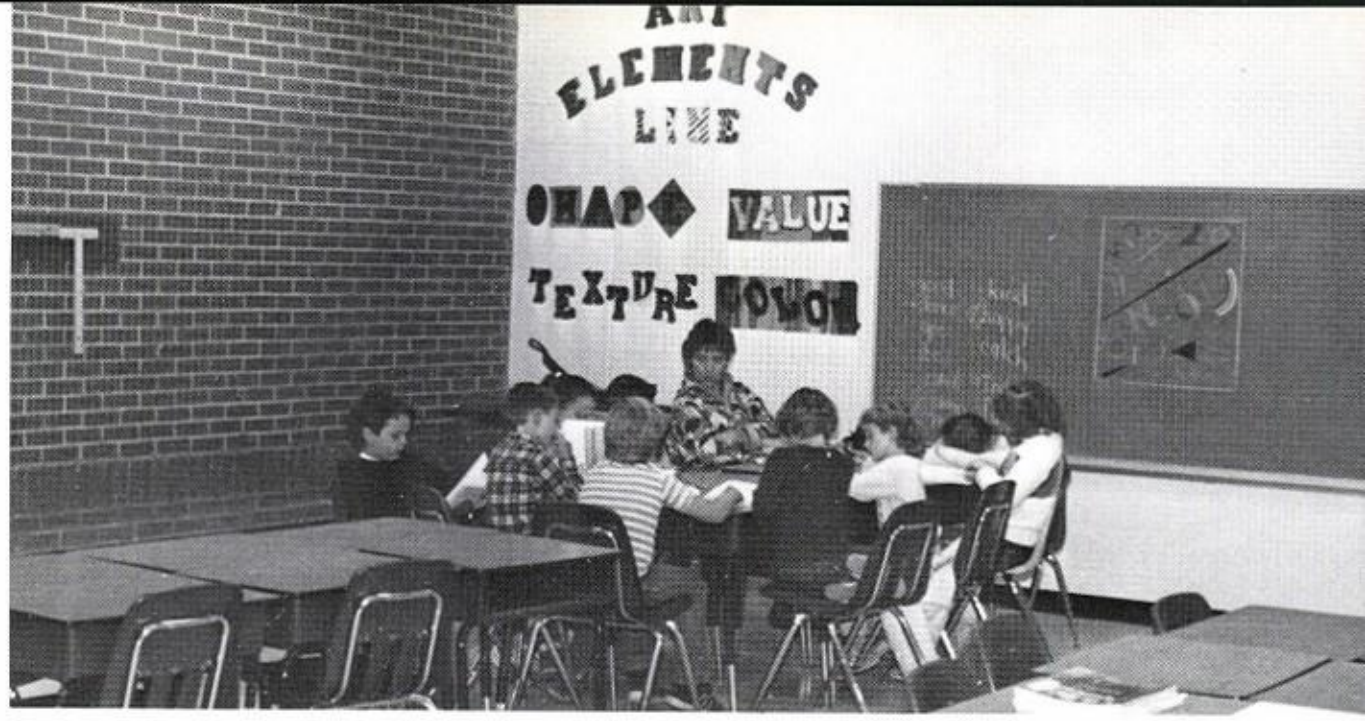

Look out, Van Gogh; here we come!

Teresa Apple
Aaron Bagby
Melissa Becker
Jeremy Boudwin
Jessica Cabiric
Jason Calloway
Dustin Campbell

Jeremy Canard
Natalie Canard
Anne Condrey
Joseph Corter
Helen Cowell
Bryan Davis
Kelly Decker

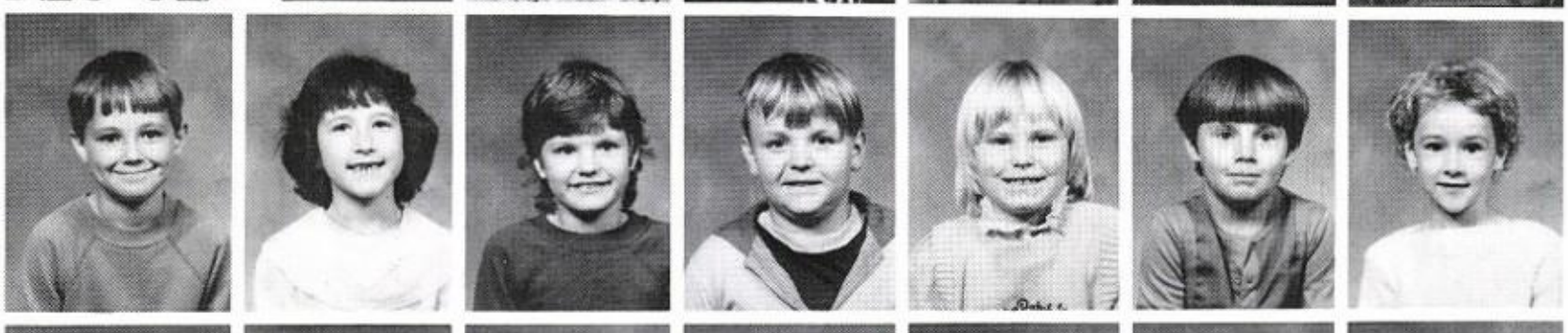

Matt Dobbins
Jerred Dodson
Lee Earls
Paul Van Evera
Mary Everett
Tavie Feheley
Robbie Fletcher

Danny Foster
Russell Foster
Stephanie Frad
Kristy Gates
Miranda Gillihan
Kim Ginn
Ashley Goodman

Elizabeth Gosser

Misty and Aaron know they've been good!

Is that you, Jessica, behind the book?

Our world turns

ONLY A DECADE AWAY

Nathan Guinn
Matthew Hamrick
Jared Haney
Meagen Hessel
Chris Hess
George Jackson
April Lancaster

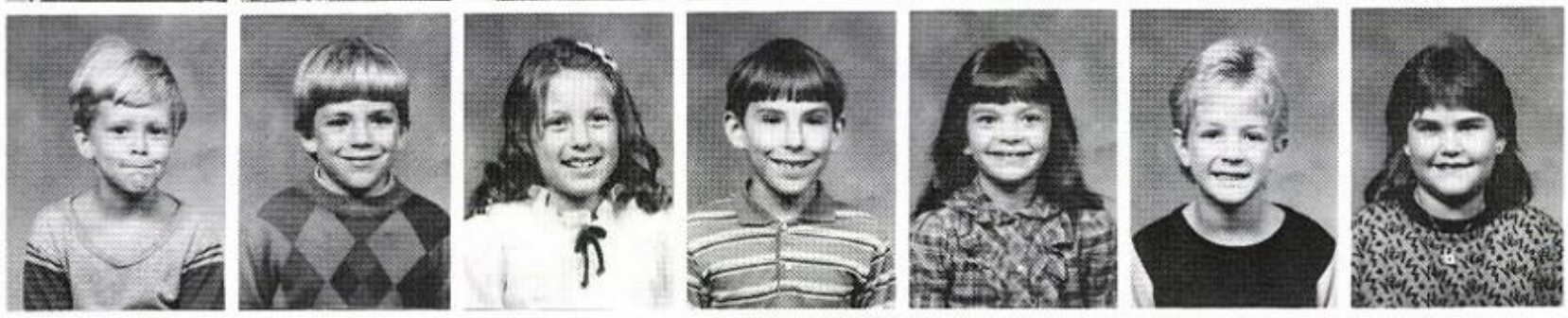

Charles Lewis
Dustin Long
Marley Mackay
Lance May
Angela Melton
Eric Mitchell
Shandle Mitchell

Christina Morgan
June Morgan
Sarah Odegard
Melissa Poff
Jason Reynolds
Cory Richie
Charis Rock

Jimmy Rodgers
John Rodgers
Jason Sears
Toni Sheffield
Colby Shepherd
Don Shipman
Tony Simon

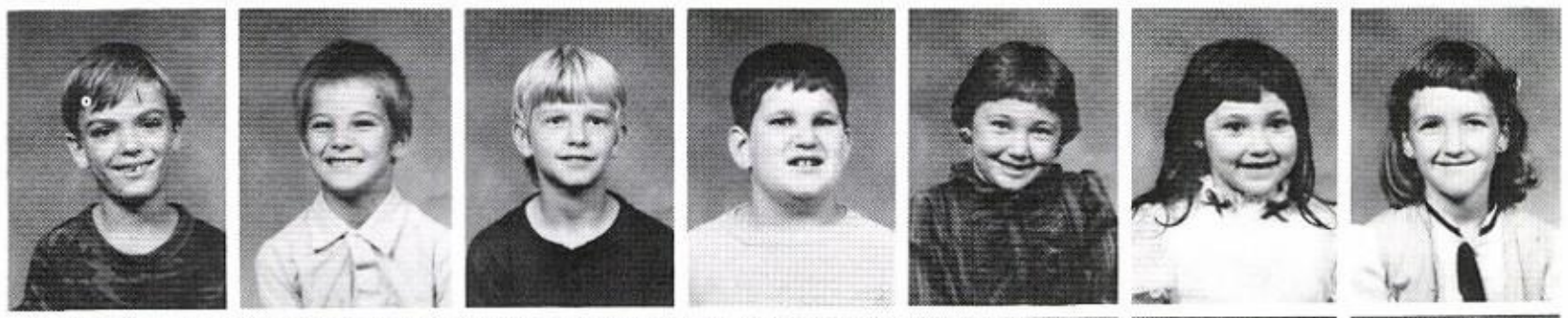

John Skeen
Bobby Smith
Jason Smith
Craig Smith
Melia Smith
Dezarae Starnes
Misty St. Clair

Charles Steinmiller
Carl Swanson
Christie Terry
Regina Thomas
Kasey Tinkle
Michael Tinkle
Larry Turner

Terry Turner
Valerie Turner
Gabrielle Vallery
Chris Welch
Julie Whidden
Braiden White
Ricky Williams

Shannon Williams
Angela Wilkins
Kimberly Wilson
Melissa Withem
Michelle Wyatt
Jerry Younger
Regina Younger

FIRST GRADE

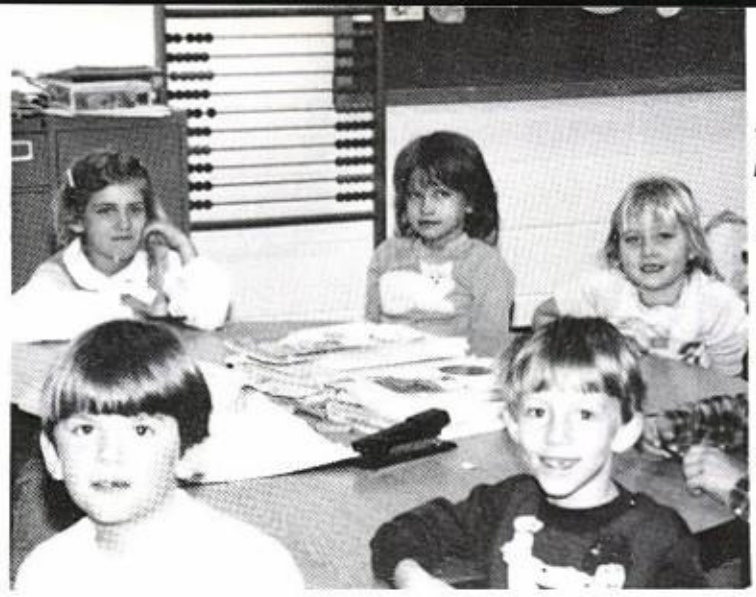

This rising

generation

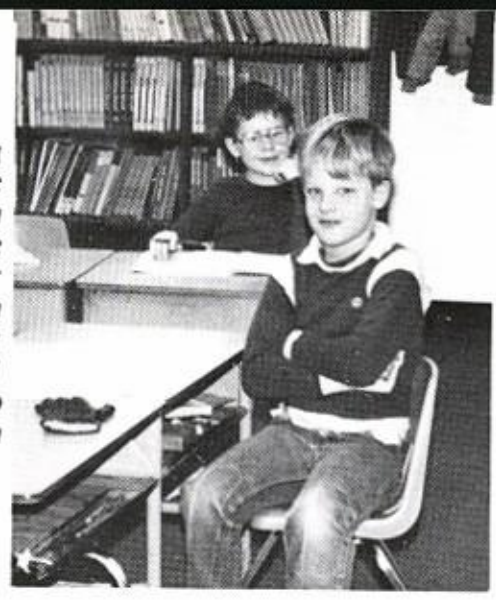

Listens & thinks & looks & reads, too

Gary Acklin
Jessica Adams
Jeffery Altman
Jimmy Aumiller
Chrystal Barnes
Camillia Becker

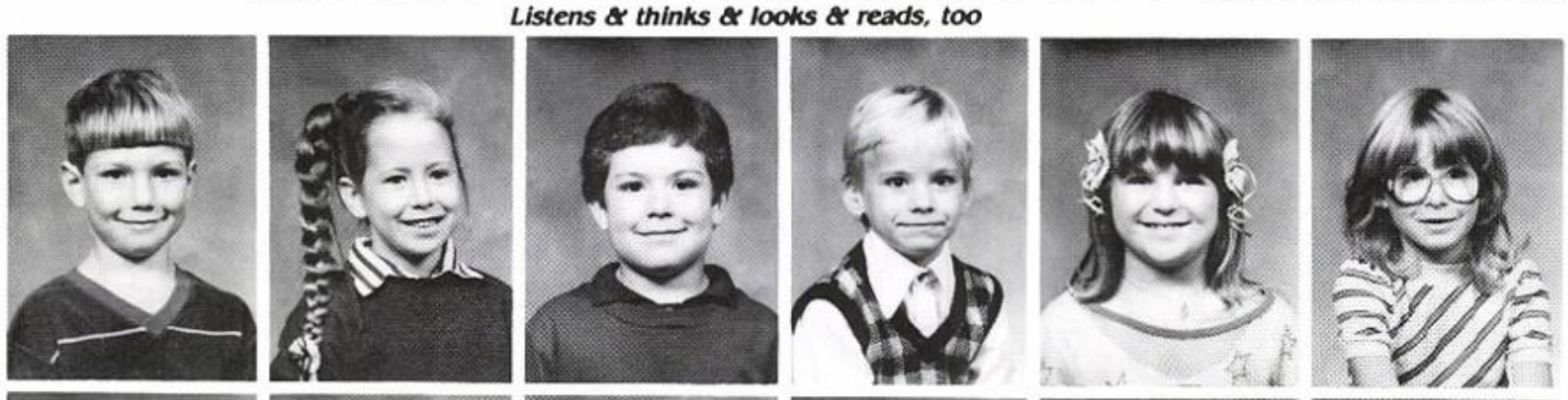

Kristi Blackwell
Zackery Brackin
Christina Branscum
Richard Brenton
Delandra Brewer
Mary Jane Brewer

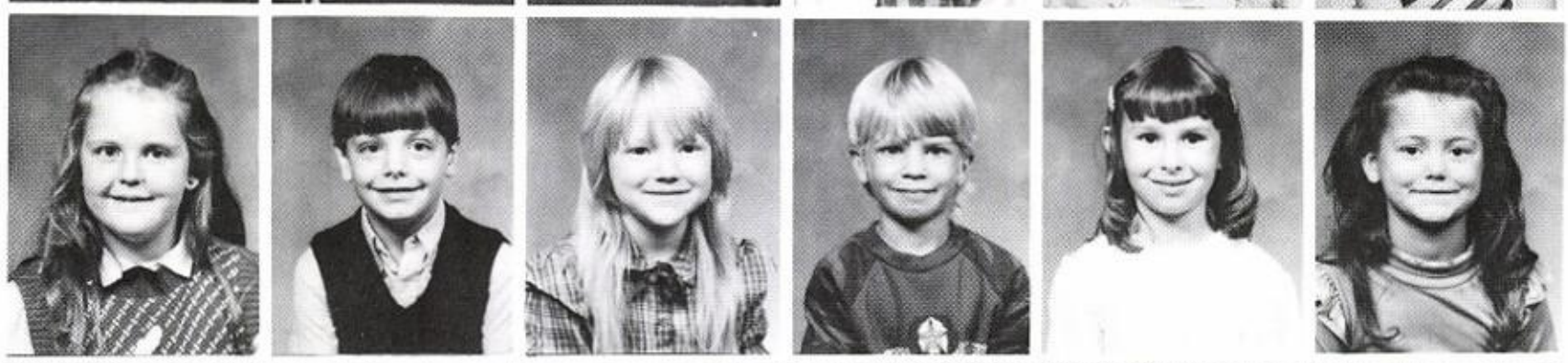

Joshua Brock
Nicole Brock
Jeffrey Brondhaver
Lee Brown
Zachery Burns
J.R. Carr

Ricky Copeland
Jason Cowell
Cindy Criswell
Evelyn Davis
Joshua Davis
Hollie Day

J.W. Dobbins
William Eversoll
Pamela Ferren
Katie Ford
Chris Giberson
Jason Gilbert

John Gillihan
Jamie Goins
Erin Goodman
Amanda Gosser
Keith Green
Jamey Griffith

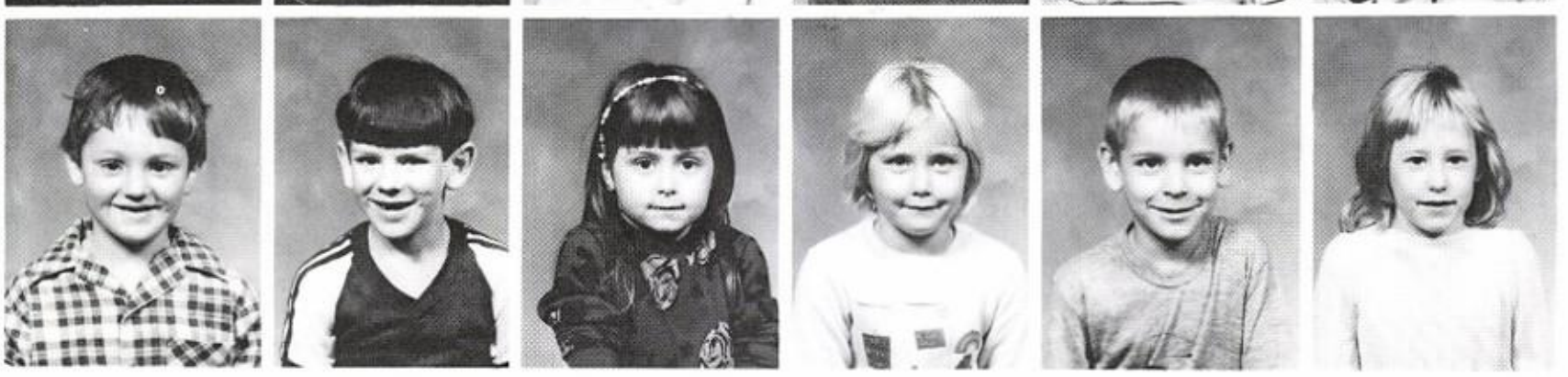

PROGRESSIVE PATTERNS OUR STYLE

Alisa Harris
Jason Helms
Brandi Hodges
Richard Ivy
Jeremy Jones
Daniel Lawrence

Erika Lawrence
Letisha Lawrence
Sabrina Linville
Rachel Lockard
Ralyn Lockard
Heather Marsolf

Andrea Martin
Daniel Martin
Kyle McCarn
Michael McDaniel
Corina McIntare
Jennifer McIntire

Melissa Mealer
Dennis Mitchell
Travis Moody
Micheal Morgan
Letisha Neal
Jody Nelson

Kimberly Nichols
Allen Oden
Jacob Overman
Aaron Pannell
Alicia Patrick
Juanita Piva

Marcy Prichard
Jeremy Richardson
Joshua Richardson
Timothy Richie
Noah Shelton
Burkley Smith

Miranda Stevens
Terra Stewart
Jeremy Turner
Rex Vannatter
Jeremy Vickers
Richard Weaver

KINDERGARTEN

Chris Adkerson
Rebecca Armstrong
Ricky Astle
Robert Ausbom
Gordon Avey
Jody Baldridge
Luke Berry

Minor Blanton
Kevin Box
Mark Box
Malinda Brewer
Jamalina Brown
Jesse Burns
Josh Burns

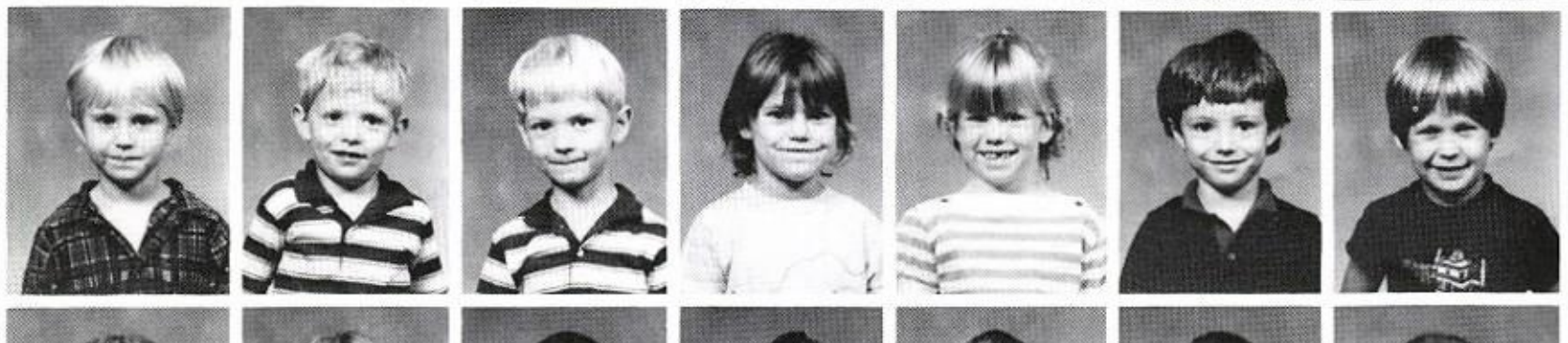

Joni Calaway
Jasmine Cary
Eric Cavender
Audrey Chandler
Aaron Collins
Chris Condrey
Valerie Condrey

Kimerly Copeland
Lola Corter
Jennifer Crymes
Nicholas Cowell
Jennifer Day
Mathew Dearien
Ray Dixon

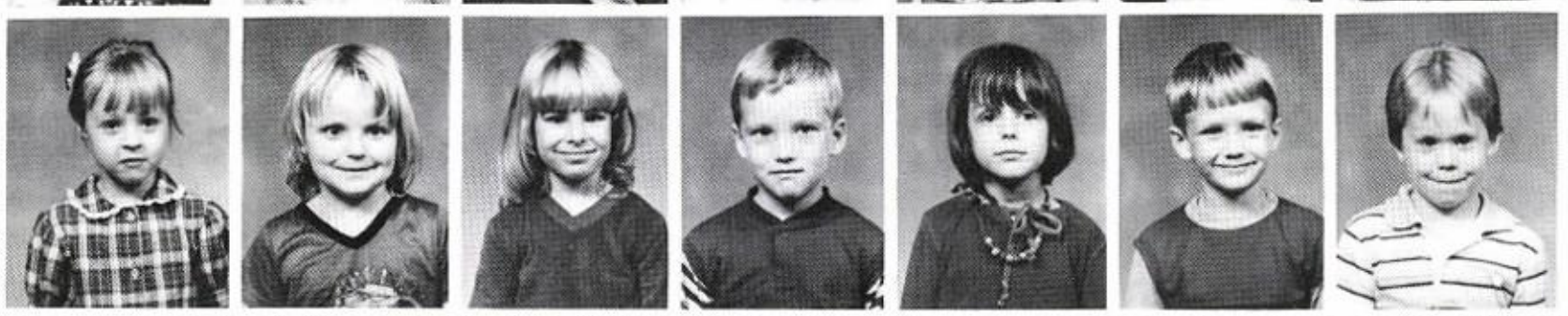

Jake Dobbins
Josh Engle
Nikki Espinosa
Brandi Feheley
Wendy Garvie
Lindsay Gaylor
Christopher George

Telisha Glenn
Duane Green
Chad Griffith
Matthew Guinn
Chastity Hall
Buford Hanna
John Harness

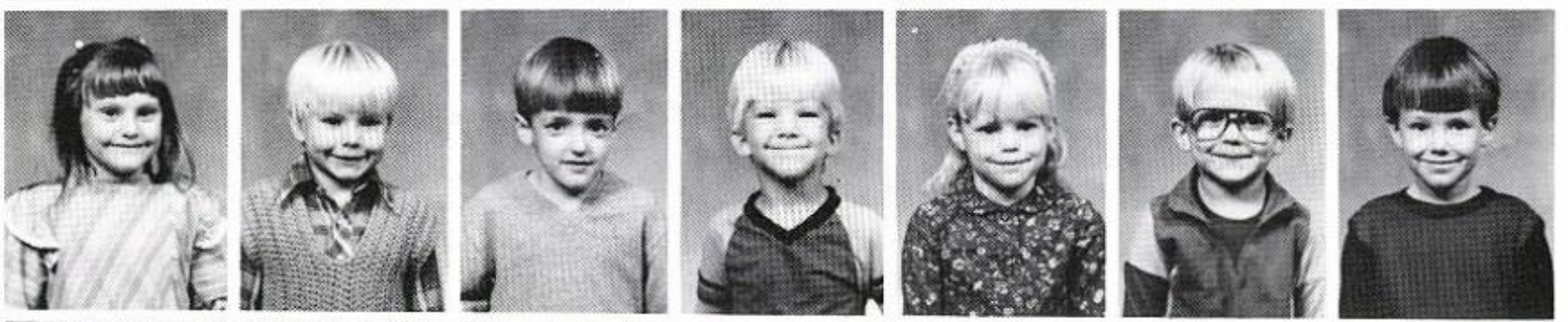

Dusty Harris
Sundie Hessel
Katie Hinkle
Jessica House
Thomas Ivy
Amie Johnson
Amanda Jones

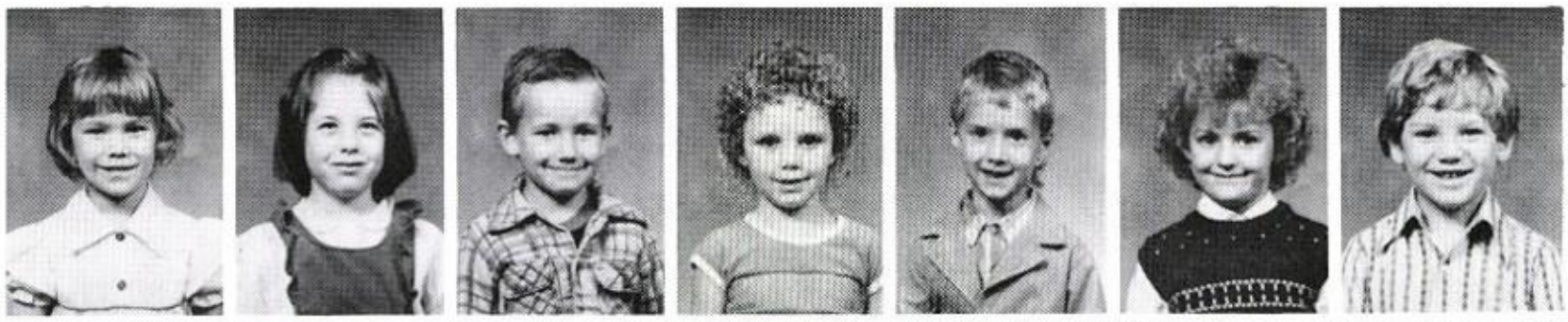

Christine Kirby
Krista Lancaster
Kendle Lawrence
Carla Lund
Wesley Matheson
Mandi McClung
Robert Misenheimer

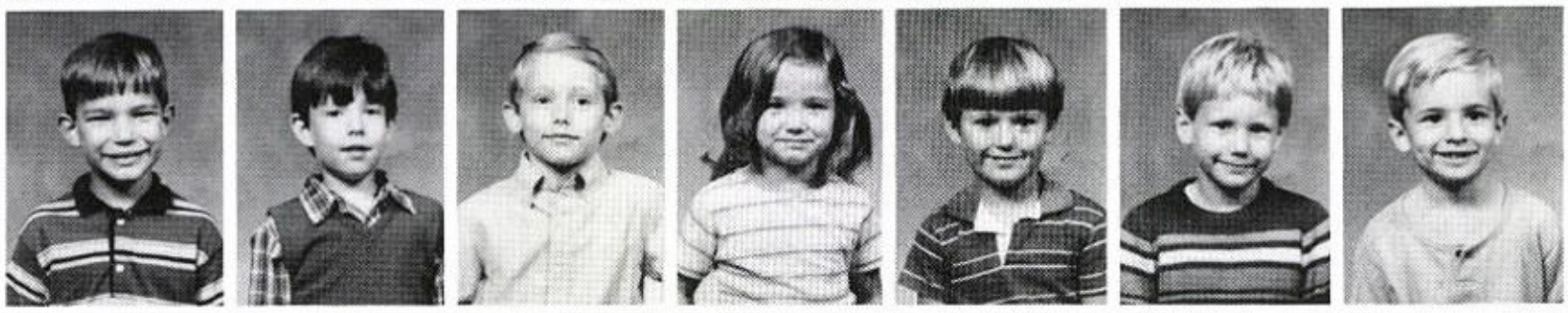

Jim Mitchell
Kevin Mitchell
Steve Mitchell
Amanda Morgan
Rockey Morgan
Dustin Nichols
Robbie Oden

Alison Parker
Ches Passmore
Allison Pierce
Jarret Pinkston
Seth Reeves
Jennifer Reynolds
Justin Rodgers

Lori Rodgers
Hart Sanders
Russell Simmons
Jarrett Sims
Lucinda Smith
Patricia Smith
Robert Smith

Tommy Staggs
Sharona Starnes
Joey Sutton
Christopher Sweat
Amber Taylor
Jennifer Thomson
Dena Trammell

Chasity Vallery
Leslie Wallis
Joseph Welch
Scotty Williams
Lile Winningham
Isaac Woodard
Rosie Younger

A pensive Katie Hinkle

Joni Calaway & Kevin Mitchell take a "milk & cookie" break.

Amber Taylor leads line of "breakers".

Katie H. whispers a secret to "shocked" Amie Johnson.

ELEMENTARY SNAPS

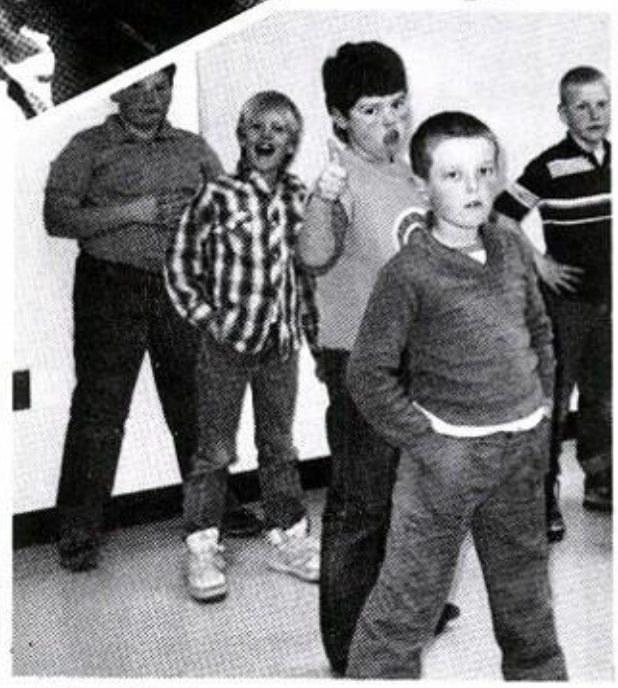

LINE

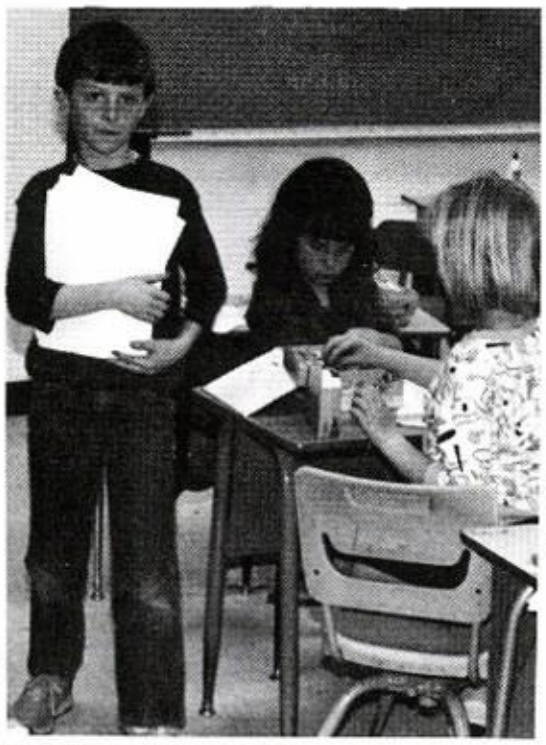

'EM UP!

FEET

FEET AND MORE

FEET!

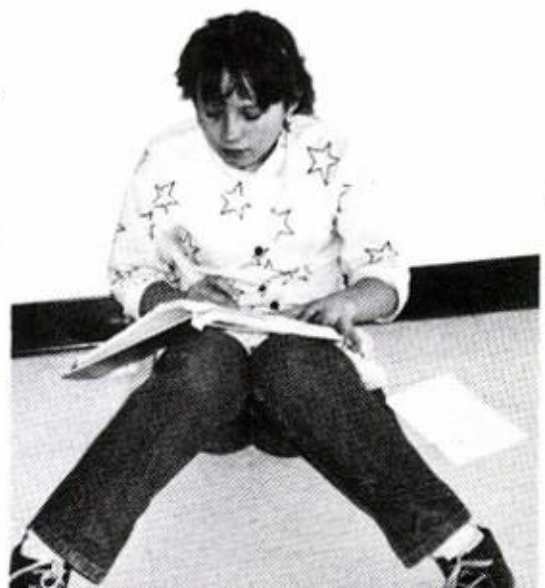

FEET!

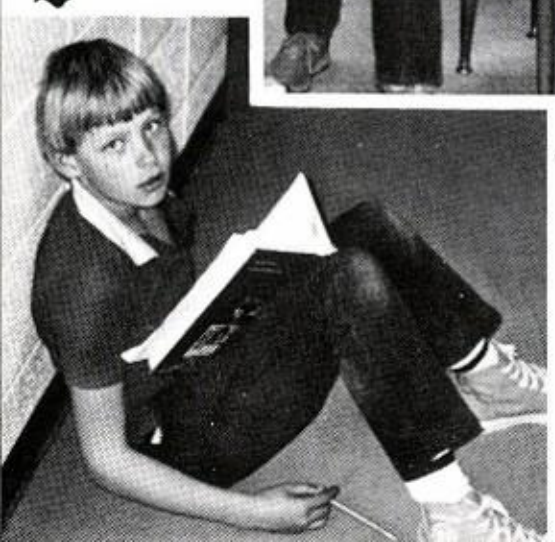

FEET

STAFF

Guiding
Directing
Working
Caring

Hands, Hearts
And Heads —

All Build
With Goals For This
NEW GENERATION

MV SCHOOL DISTRICT ADMINISTRATORS

Standing L-R: Mr. Darrell Shelton, Supt.; Mr. Jim Nesbitt: Mr. Bob Turner, Pres.; Mr. Bill Allred, Vice-Pres.. Seated: Mr. Charles Ramsey, Sec.: Mrs. Deane Morris; Mr. David Baxter.

SCHOOL BOARD

works on various forms for district standards & finances;

chaperones student parties, pictured here with Mrs. Shelton & Mrs. Morris.

answers questions from teachers, pictured here with Mrs. Whitfield;

SUPERINTENDENT

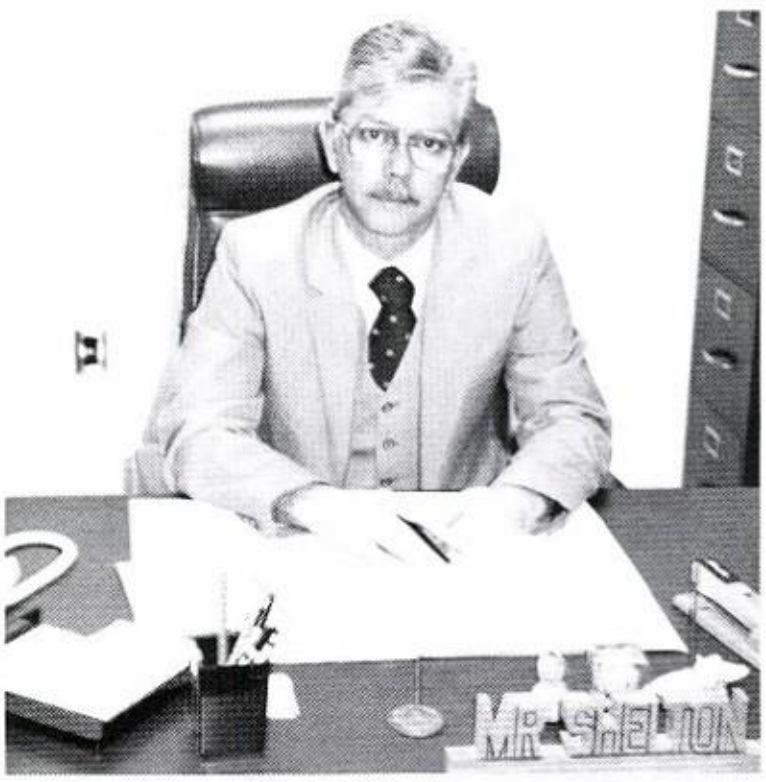

Mr. Darrell Shelton

Mr. Danny Thomas

Mr. Joe Al Stewart

PRINCIPALS

SECONDARY

ELEMENTARY

NEW VIEWS ON OLD

MONEY

STANDARDS

PROBLEMS

MONEY

Mrs. Betty Duncan
District Treasurer

Mrs. Cloyce Risner
Secretary — Federal Programs

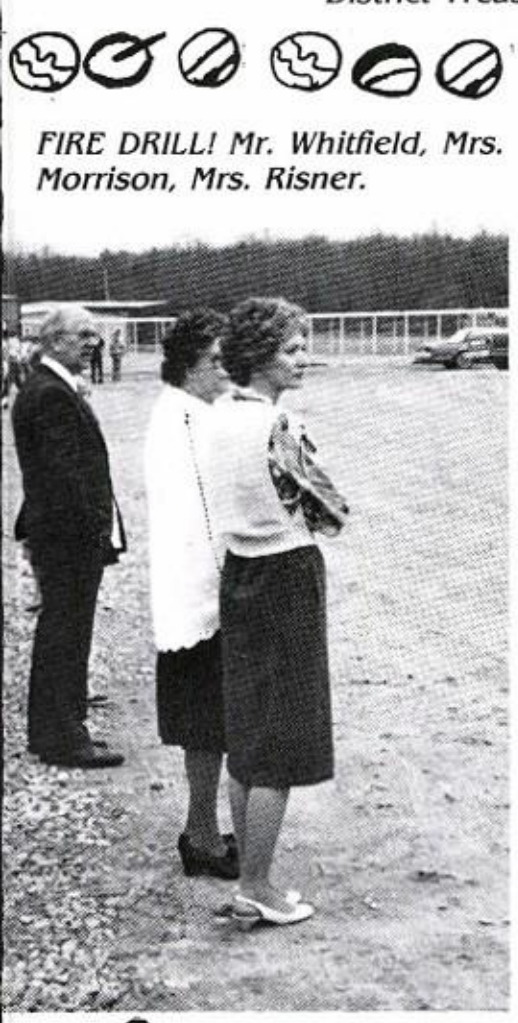

FIRE DRILL! Mr. Whitfield, Mrs. Morrison, Mrs. Risner.

Mail Call from Mrs. Ward.

Mrs. Joan Ward
Secretary — Administration

Telephone calls — Mrs. Morrison.

Mrs. Wyllett Morrison
Secretary — Secondary

Mrs. Freddie Luther
Secretary — Elementary

Absentee questions, Mrs. Luther?

R. Bangs

SECONDARY SPONSOR TOO

Mr. Bangs, counselor who is also one of the Beta sponsors, is joined by Mrs. Bangs for lunch at the recent Beta convention in Little Rock.

S. Gilbert

COUNSELORS

ELEMENTARY

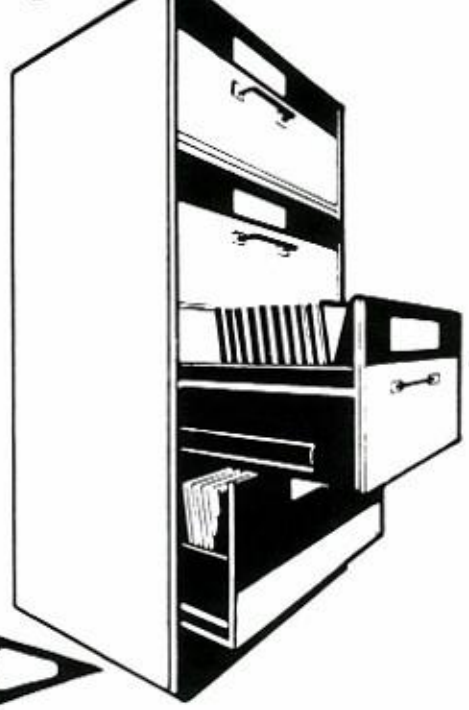

7TH & 8TH

Mr. Whitfield, master teacher, explains eighth grade math.

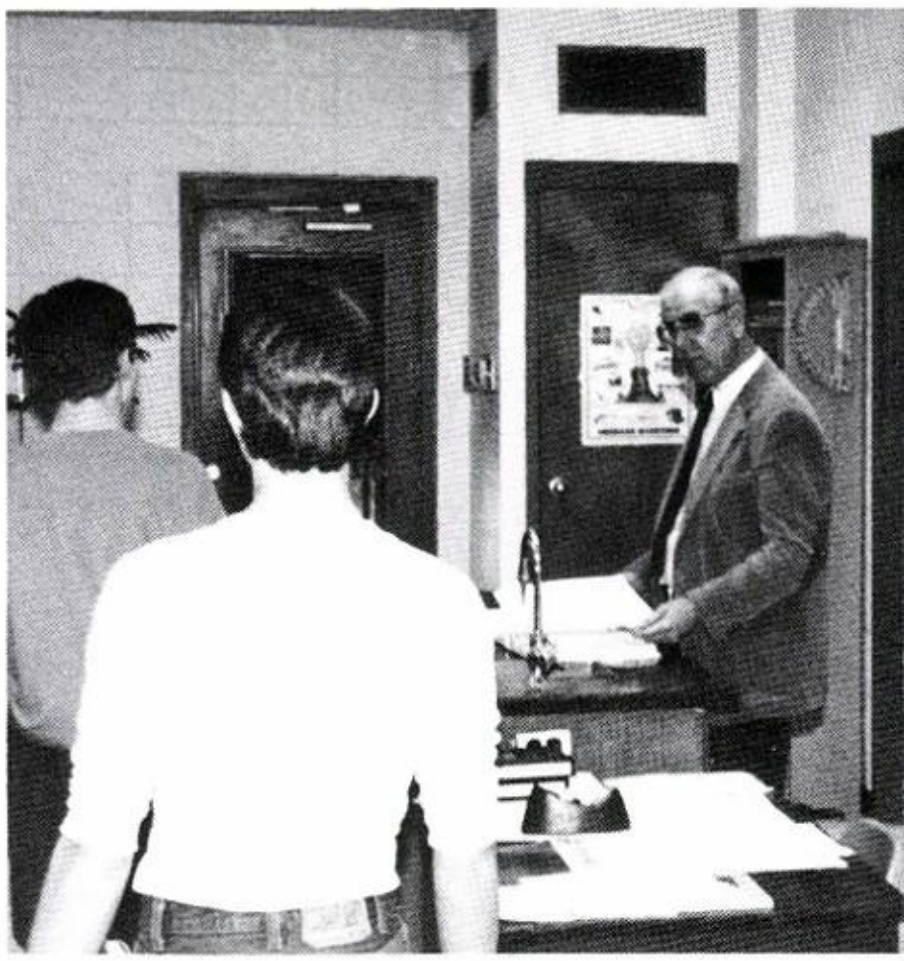

D. Whitfield

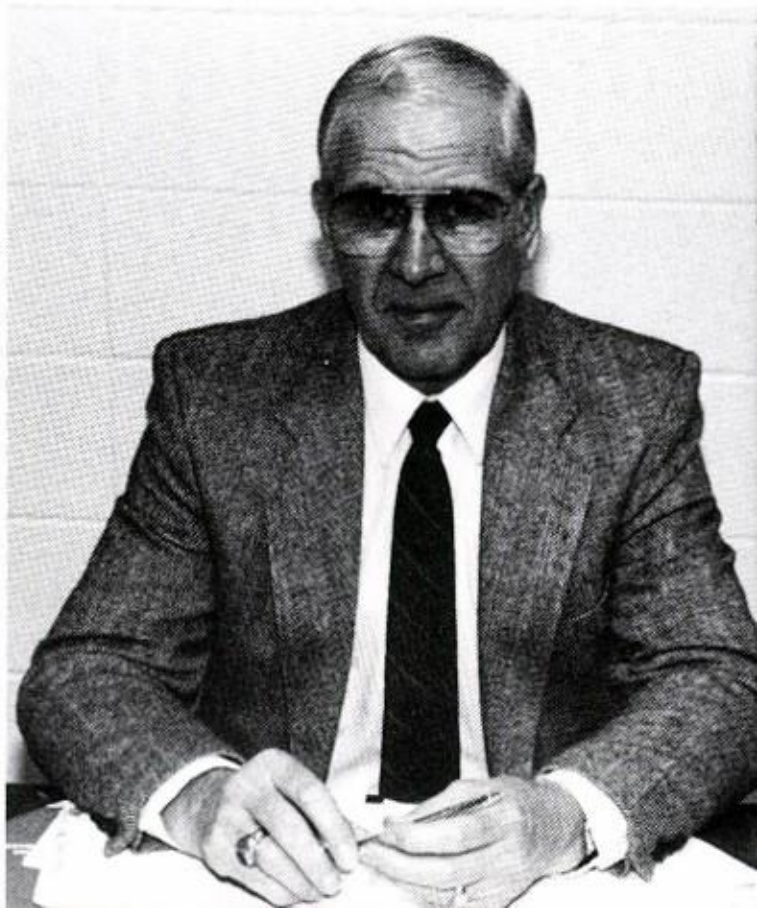

Mr. Misenheimer joins Mr. Whitfield and Mr. Bangs as faculty waits for assembly to begin.

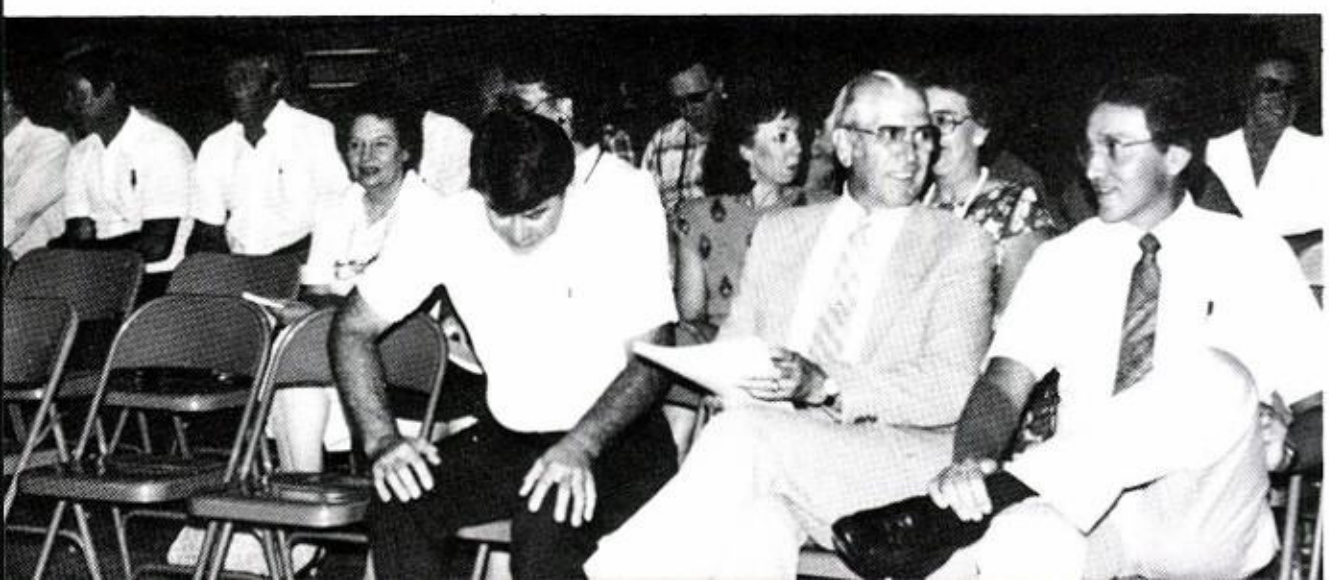

FACULTY

MUSIC & ART

D. Patterson
Band/Chorus

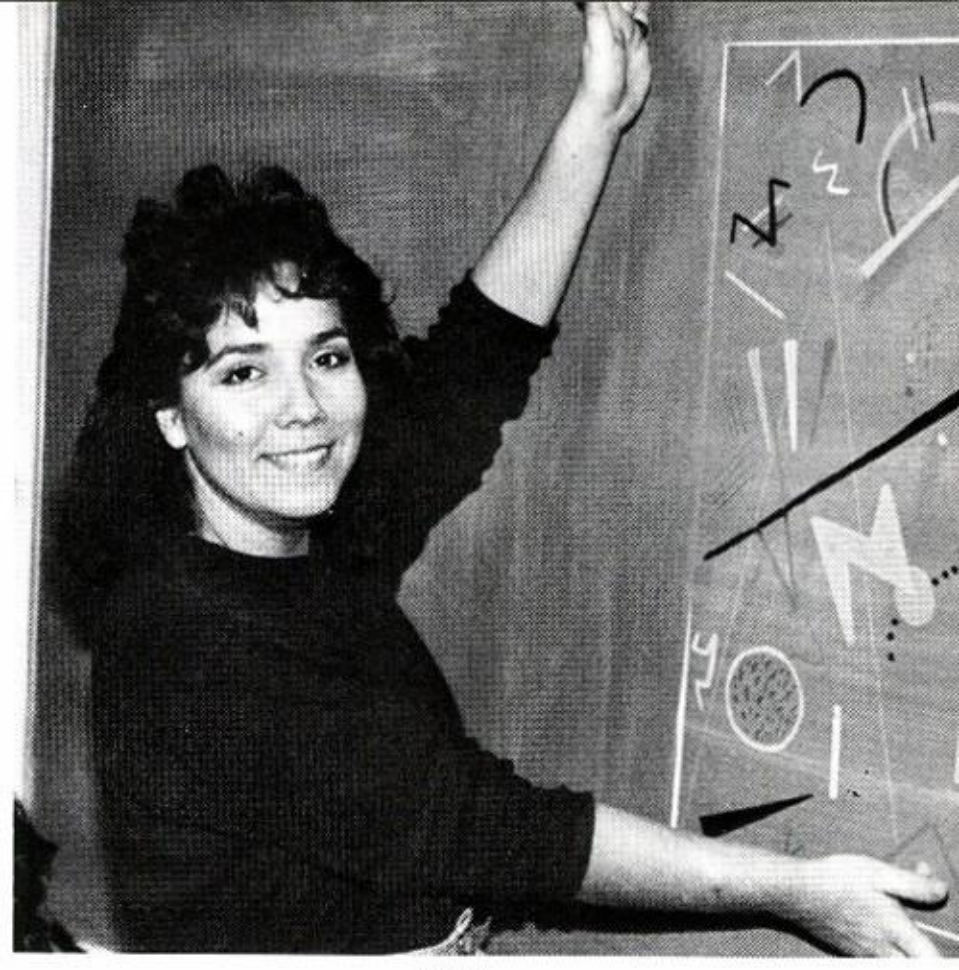

V. Parsons
Art

R. Purdom

M.J. Anderson

SECONDARY LIBRARIANS

D. Tinkle

ELEMENTARY

GIFTED & TALENTED

SPECIAL SERVICES

S. Duck

SPEECH FOR ALL

C. McMurray
Speech

S. Bangs
Home Ec/Child Dev.

S. Misenheimer
Fourth Grade

B. Risner
Algebra/Adv. Math

WE CERTAINLY ARE MEETING

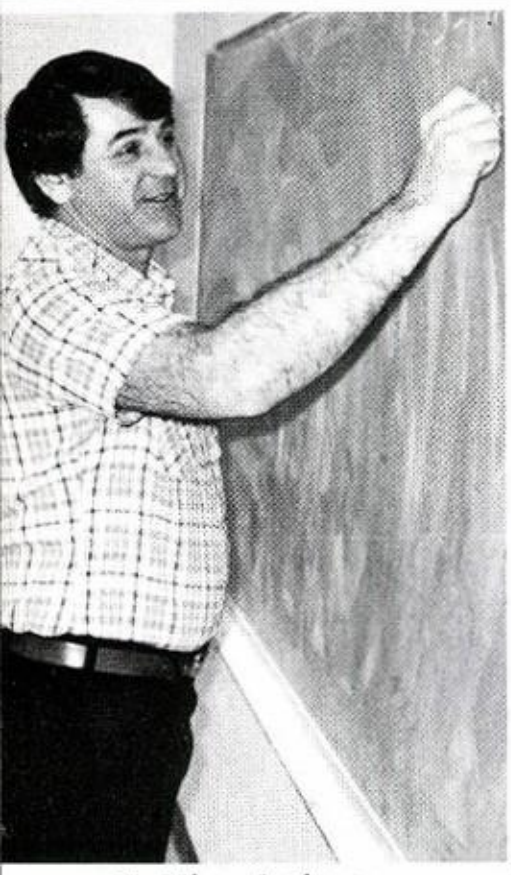

R. Misenheimer
Geometry/Math

K. Voyles
English/Speech

F. Hatley
Fourth Grade

NEW STANDARDS

P. Teague
Second Grade

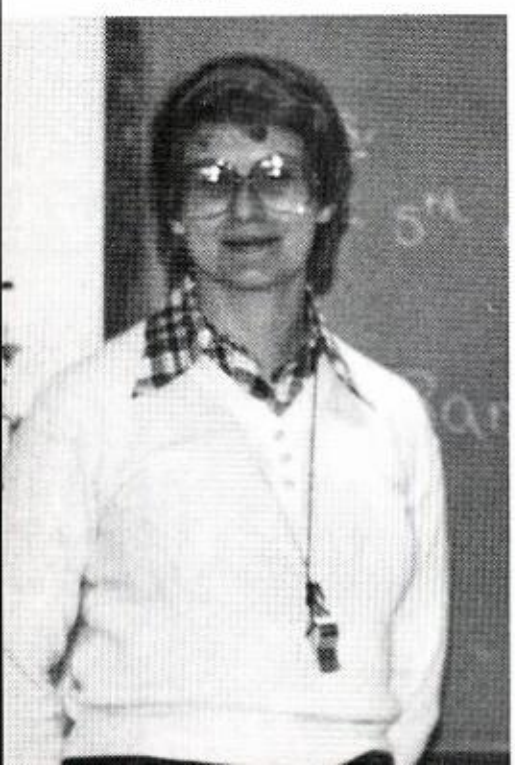

B. Canard
Third Grade

V. Breeding
English

L. Huckabay
Deaf Education

L-R: F. Kreger
English/Journalism, Practice Teacher: J. Canard,
Student: Tonya B.

TEACHERS ACCEPT

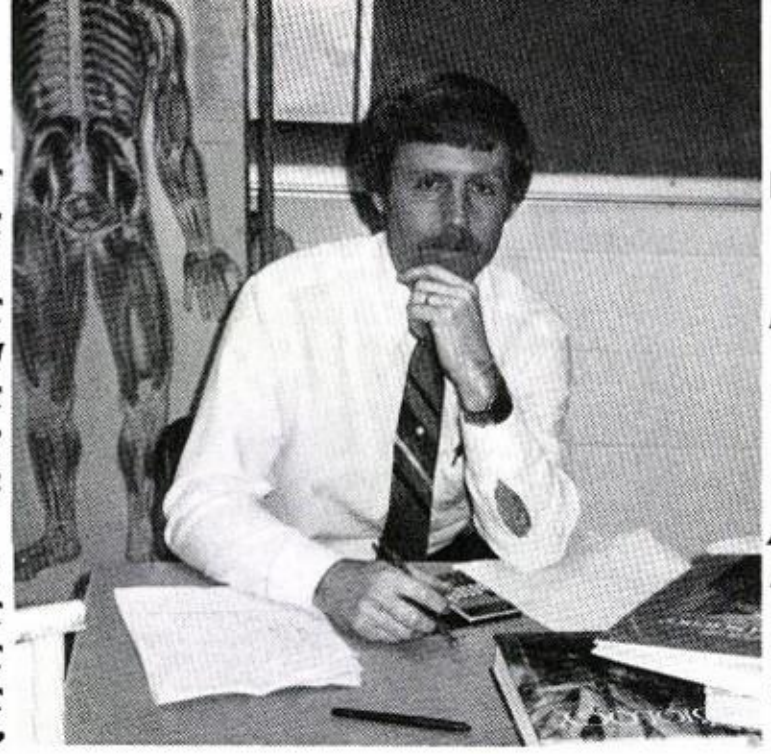

J. Calaway
Science/Biology

WITH VITALITY

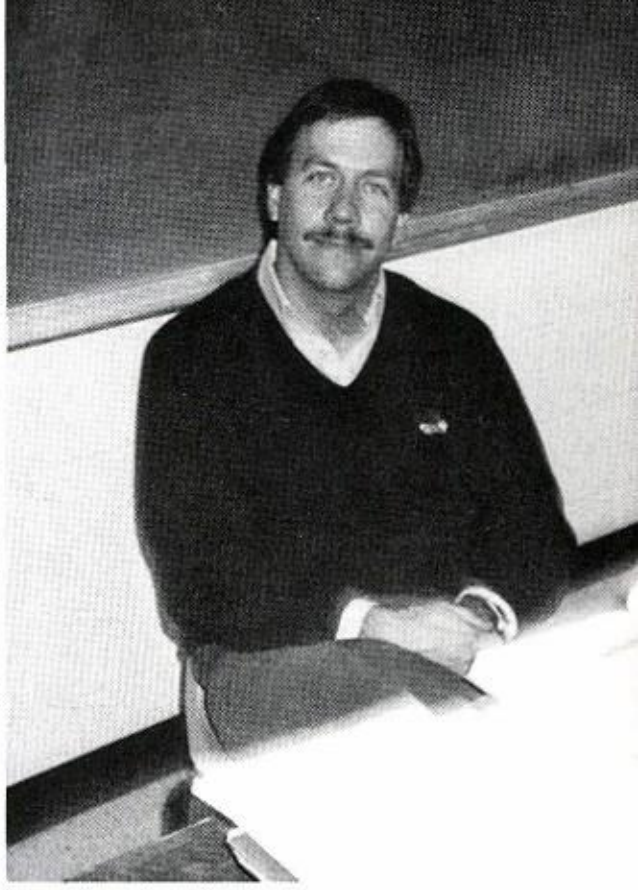

R. Powell
History/Geography

RECENT REGULATIONS

R. Reynolds
Kindergarten Amber T., Jesse B., Joni C., Valerie C.

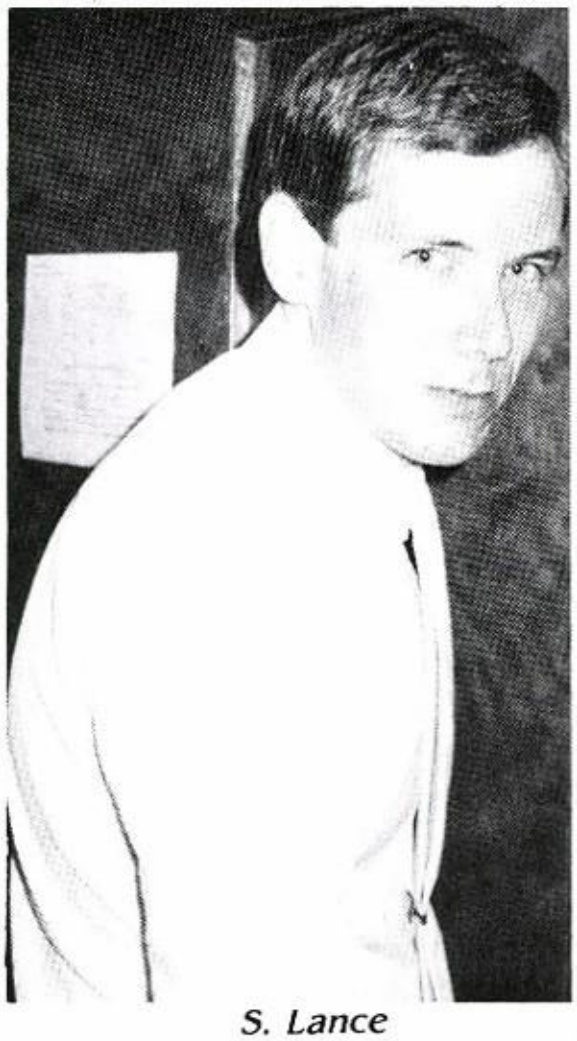

S. Lance
English/Geography/History

Y. Jolley
Resource

PLANS

D. Davis
Spanish/English

P. Ivy
Civics/Geography

ALL SMILING

STUDIES

F. Bullard
Typing/Computer Science/Math

L. Sullivan
Physics/Chemistry/Science

MODERN TEACHER

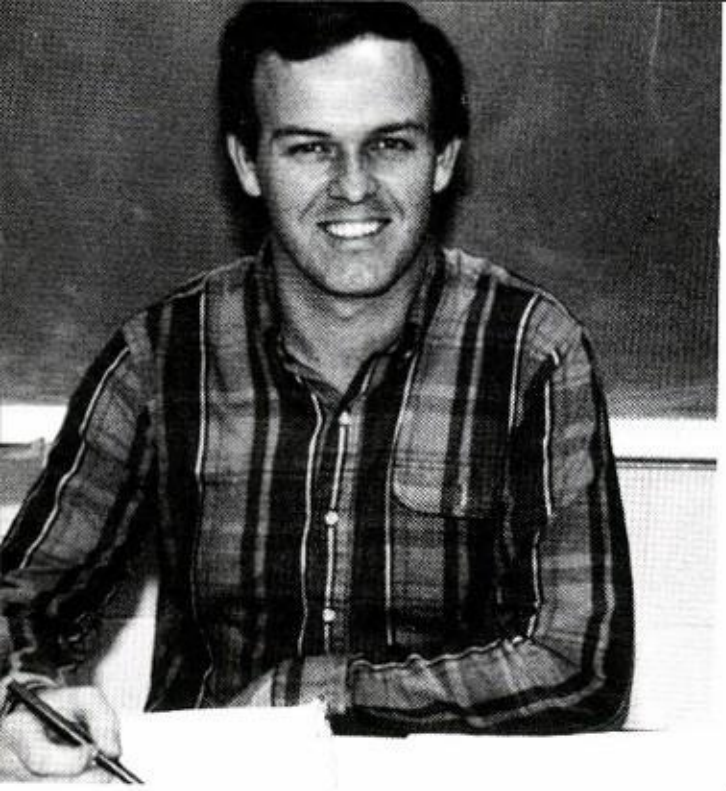

R. Lawrence
Fifth Grade

T. Lawrence
First Grade

M. Alexander
Fifth Grade

H. Sutton
Chapter I

E. Forbus
Resource

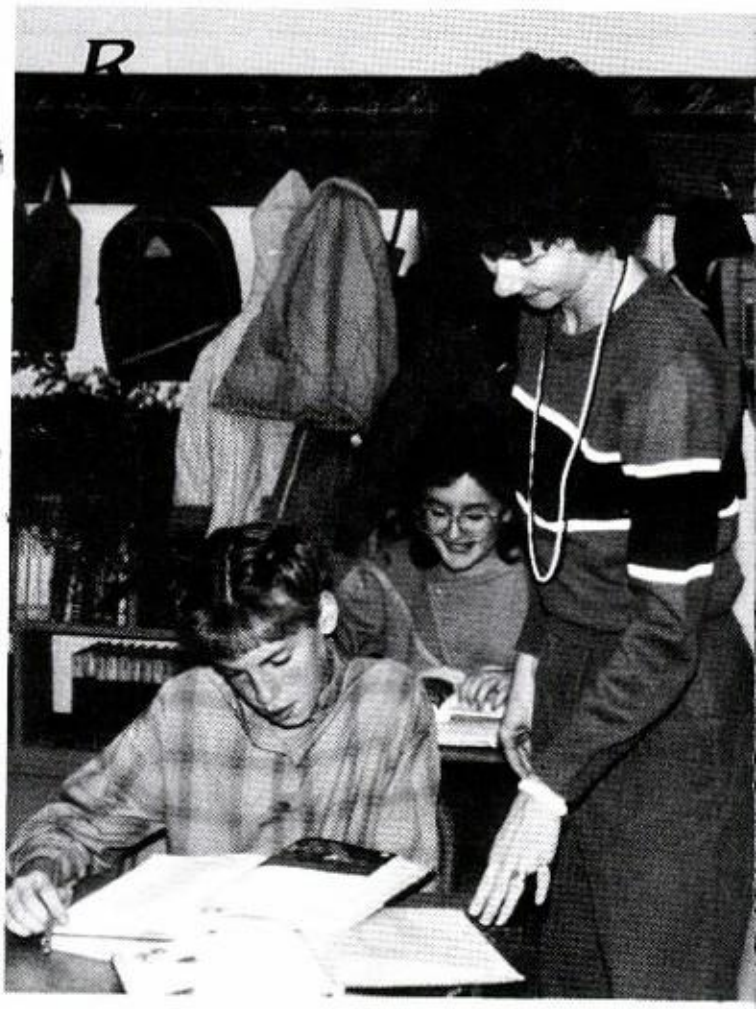

J. Isbell
Fifth Grade Students: Charity J. & Rachel E.

J. Beal
Kindergarten

V. Hall
First Grade

D. Ames
Kindergarten

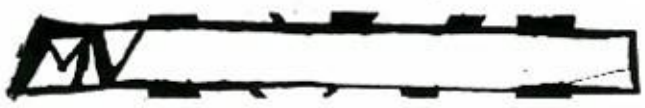

B. Keaton
Chapter I

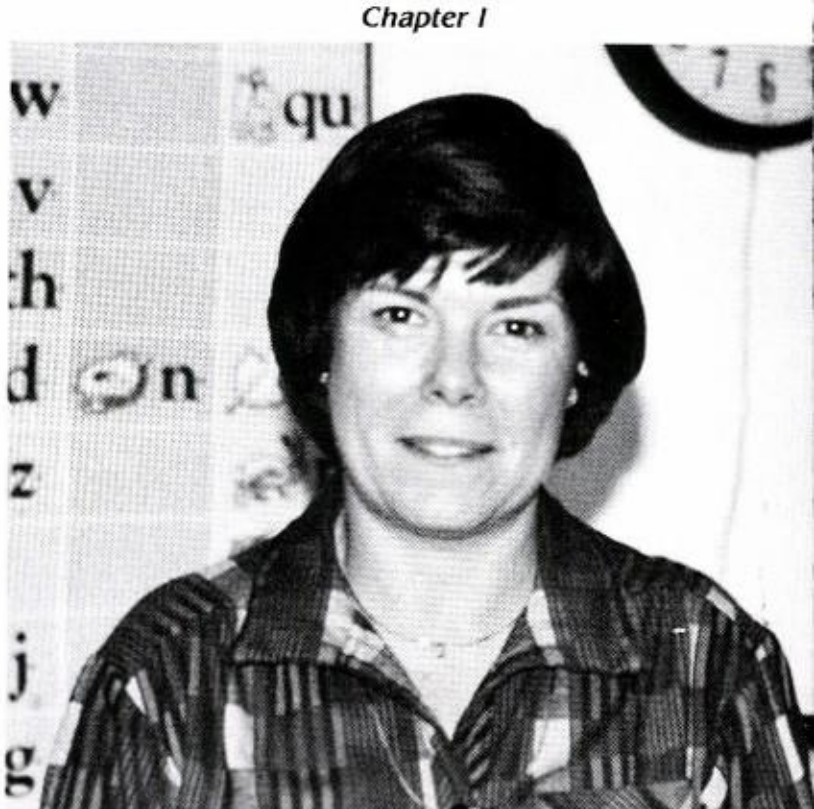

L. Sutterfield
Fourth Grade

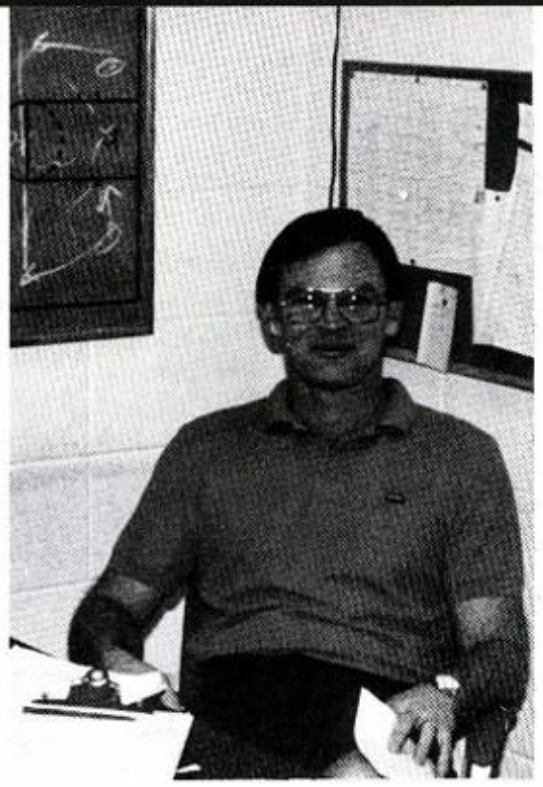

D. Gilbert
Athletics/Health

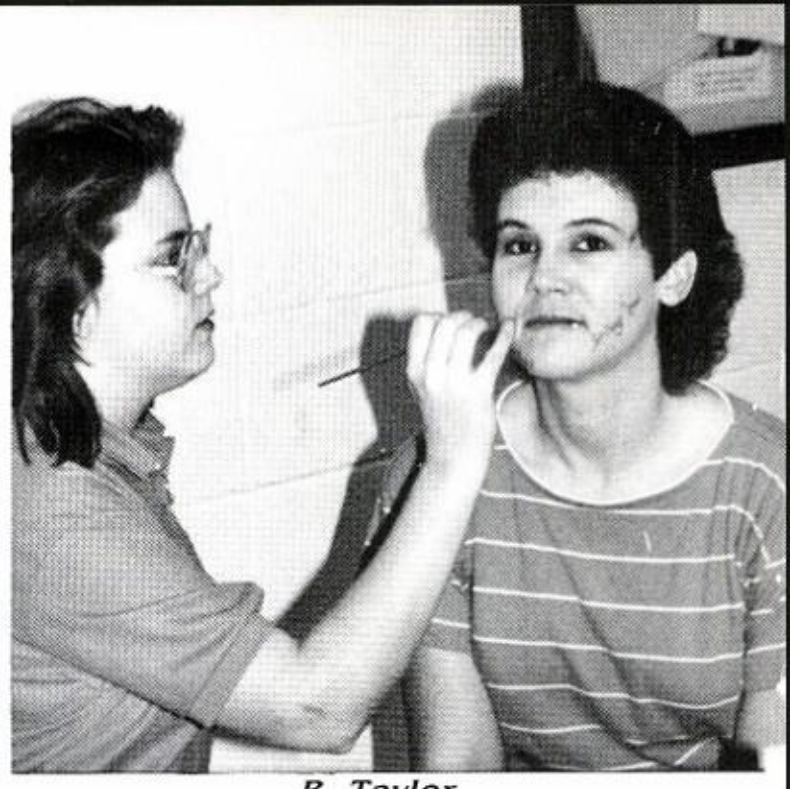

B. Taylor
Athletics/Health/Elem. P.E. Student Deanna S. face paints for Spirit Week.

FACULTY WITH TRUE SPIRIT

SCHOOL SPIRIT

N. Neighbor
Science/Career Orientation

B. Allred
Business

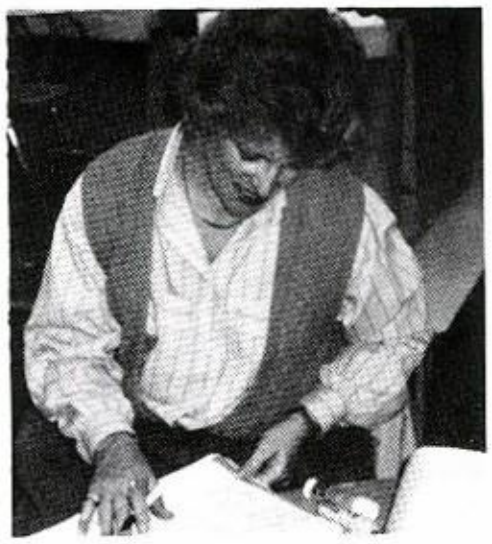

S. Moody
Kindergarten

S. James
First Grade

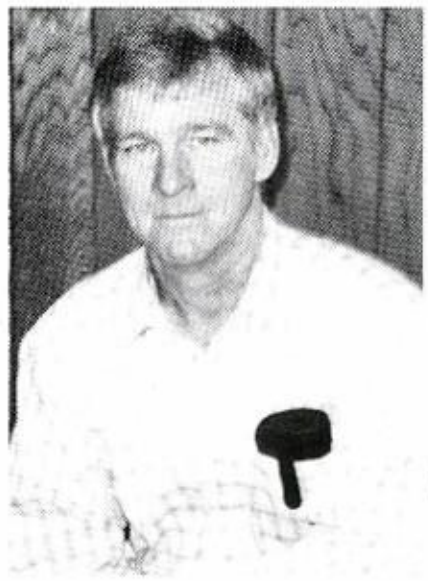

R. Willis
Athletics Health/Government

J. McCarn
Athletics/Health

V. Jeffery
History/Drivers Ed.

H. Decker
Agri/Animal Science Student: Bill W. & Practice Teacher S. Smith

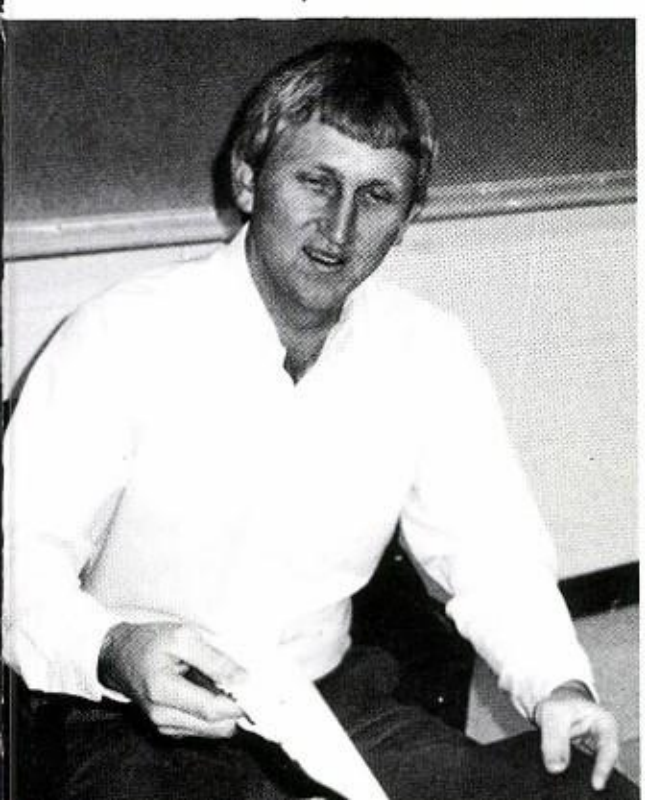

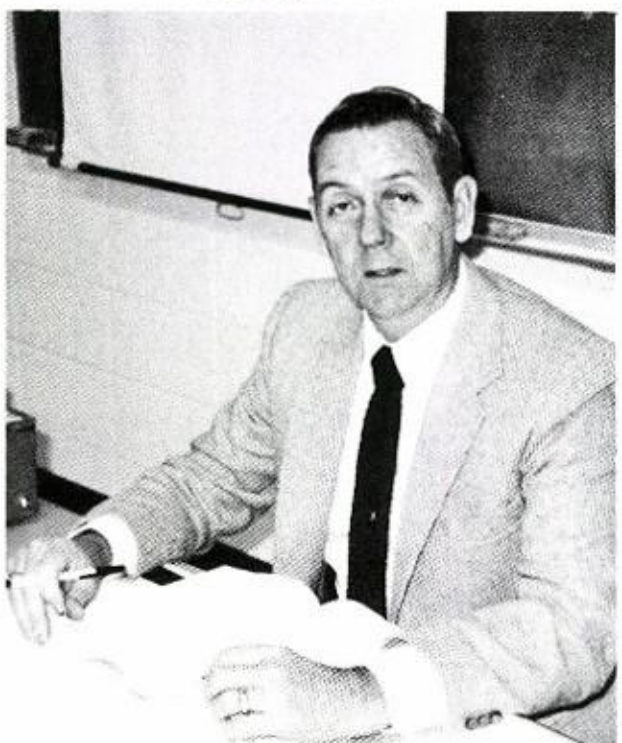

L. Roberts
Math

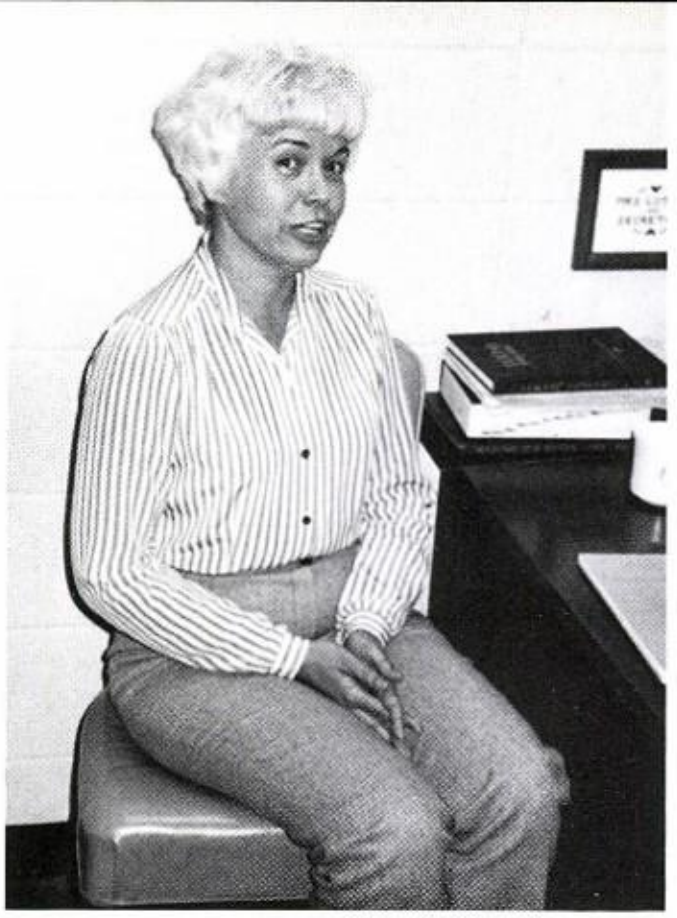

R. Mills
First Grade

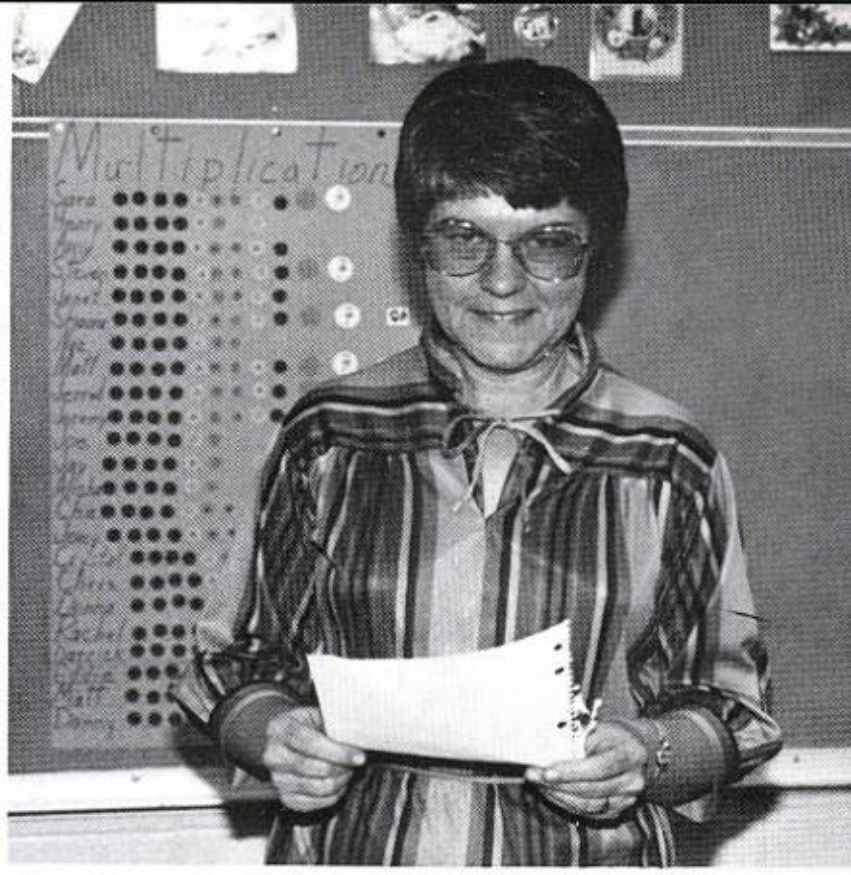

L.A. Jeffery
Third Grade

TEACHERS

M. Whitfield
Science

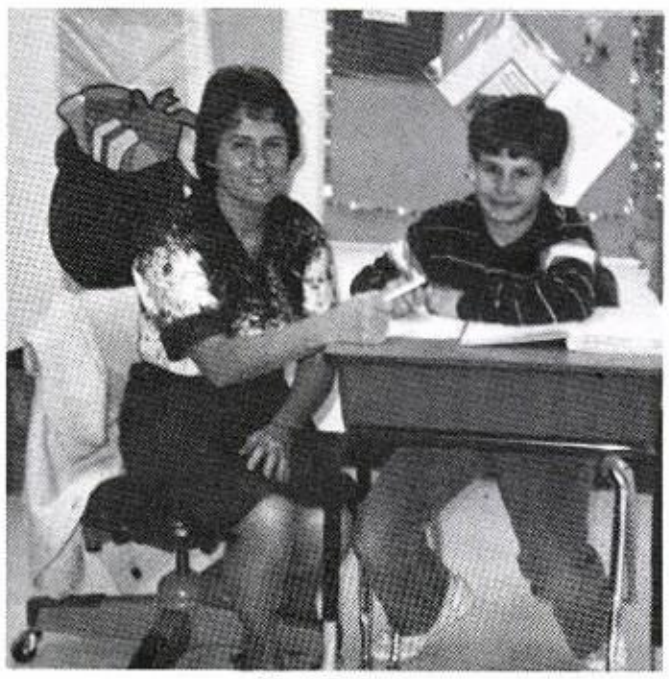

S. Falchi
Resource Student: Danial P.

B. Treat
Sixth Grade Student: Emmett H.

ARE UNIQUE PEOPLE

I.N. Risner
Second Grade

G. George
Third Grade

D. Luster
Sixth Grade

K. Brewer
Sixth Grade

N. Green

L. Greenway

C. Gillihan

WE ARE CHAPTERI AIDES

G. Davis

B. Dearien

S. Jessen

B. Sims

S. Willis

SPECIAL SERVICES AIDE

COMPUTeR ROOM

LUNCHROOM PERSONNEL

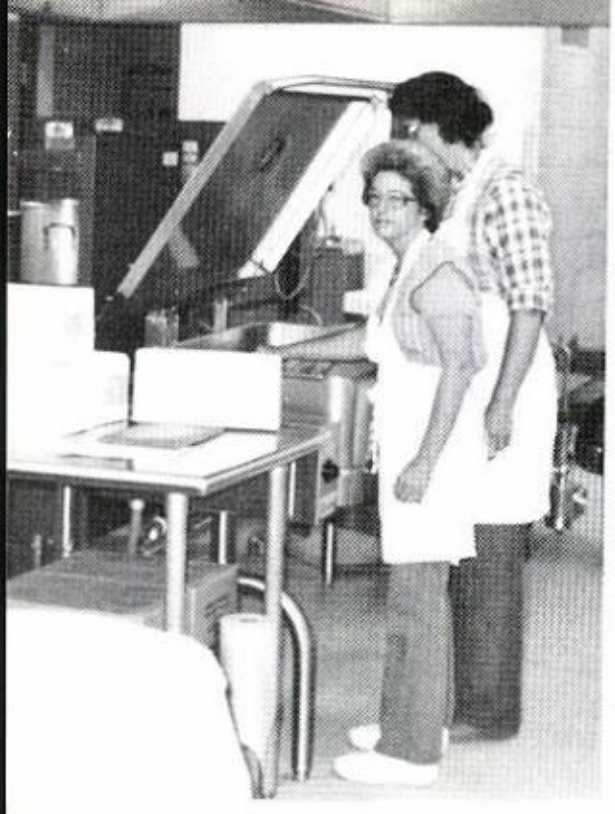

Cooking

Smiling Or

L to R: Tresa Price, Sheila Ginn, Lily Franks, and 2nd row: Pearl Shreffler, Rentha Smith, Lou Condrey, Ruth Hill, Donna Cavender, Lorene Franks.

We Try To Please

BUS DRIVERS

L to R: Front Row- John Reeder, Larry Sutton, Kermit Taylor, Larry Sullivan Jay Jolly, Benny Risner, 2nd row: John Elliot, Charles Oliphant, Loy Reynolds, Hubert Engle, Glenn Davis, Frank Baggs, Caroll Hicklin, back row: Mike Severs, Frances Barham.

Loy Reynolds
Maintenance

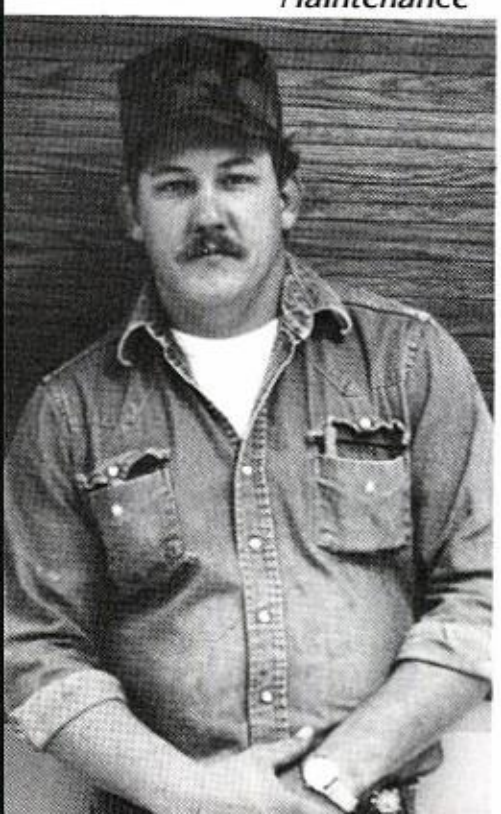

L to R: Jimmy Lawrence, Jimmy Joe Wallis, Howard Gosser, Betty Fairburn, Evelyn Williams, Sue Conway.

CUSTODIANS

Clubs & Groups

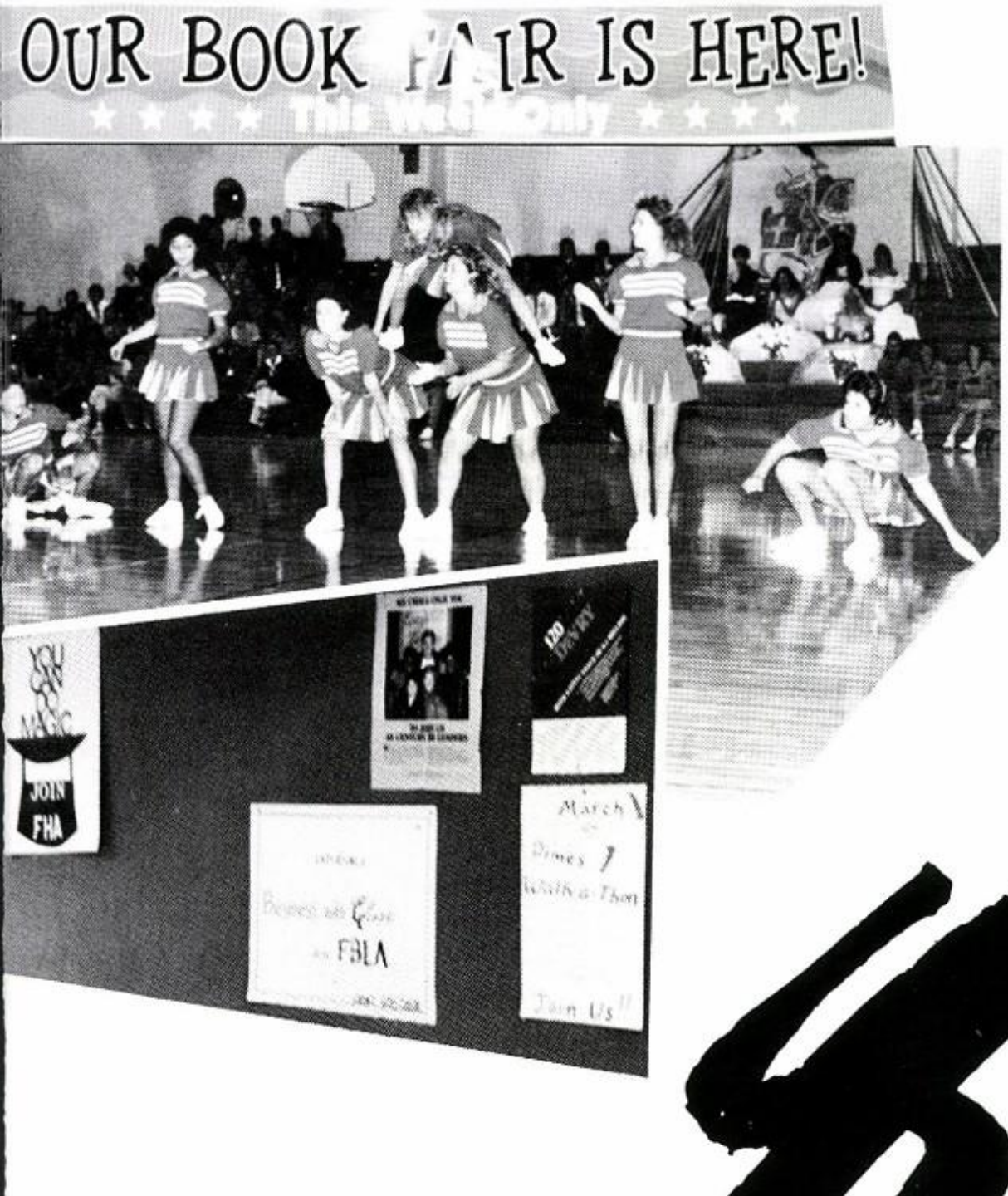

Signs
For Our
Times

Unique
Individuals
On The Move
In School
Or Community

STUDENT COUNCIL

L-R — Front Row: Andy Purdom, Krista Leubner, Mike Chitwood, Susan Jones, Charlotte Wade, Carla Gjestvang, Andy Tinkle, John Anderson. 2nd Row: Walt Butterworth, Jimmy Summers, Stotts Isbell, Sara Purdom, Elisha Sullivan, Brad Bangs, Bobby Sisk, Rachel Shipman, Felicia Scholl. 3rd Row: David Blair, David Shipman, Chris Deitrick, Darrell Sullivan, Mike Luster, Deann Morris, Stacy Nesbitt, Cindy Stigall, Jenny Hale, Kim Morris. 4th Row: William Frazier, Bobby Storey, Keith Gayler, Dawnette Long, Lori O'Brien, Rob Sutton, and Sponsor-Ms. Kay Voyles. Not pictured: Elecia White & Melissa Balentine.

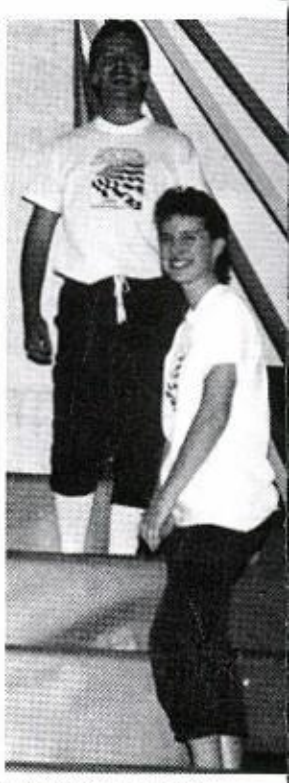

DECORATING IS FUN!

BUILD THAT CASTLE!

OFFICERS: L-R — seated: Elecia White, President; Susan Jones, Secretary; Standing: Andy Purdom, Reporter; Charlotte Wade, Treasurer; Mike Chitwood, Vice-President.

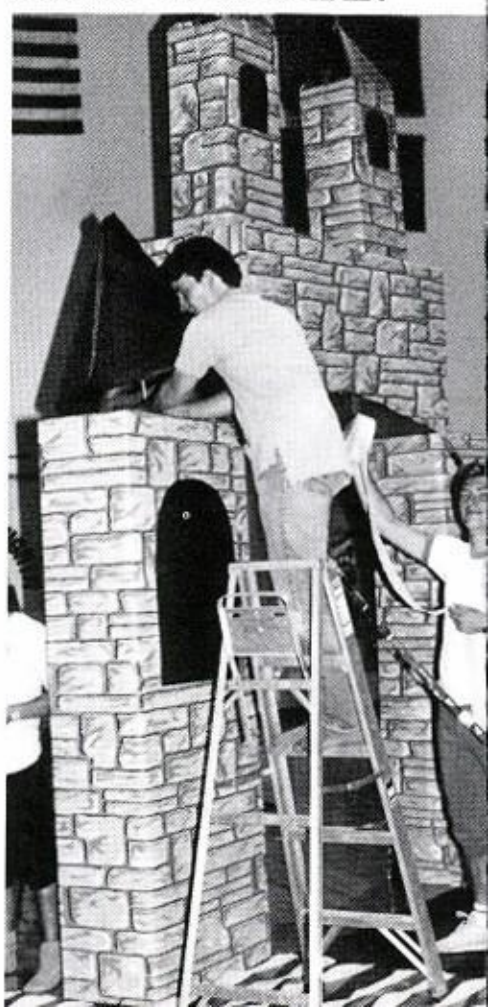

L-R Front Row: R. Bangs, R. Purdom, Andy Purdom, Andy Tinkle, Stacy Nesbitt, Elicia White, Russ Moody, Melissa LePore, Melissa Balentine, Lisa Gill. Row 2: Lynn Pogue, Brad Partee, Krista Leubner, Tammy Sisk, Carrie McCasland, Gwen Gjestvang, Lori O'Brien, Beth Macey, Charlea Fuller, Freddy Ward, Felicia Scholl, Ron McGranahan. Row 3: Bobby Storey, Tonya Storey, Cindy Stigall, Heather Zini, Chris Sutterfield, Carla Gjestvang, Jennifer Steed, Jeannie Thomas, Cindy Nesbitt, Tiffany Avant, Mike Luster, Randall Storey. Row 4: Robert Davis, John Cruse, Kim Morris, Angie Boyd, Rhonda Rudd, Elizabeth McCarthy, Kathy Canady, Jeannie Brown, Rob Sutton, Lisa Jeffery, Shannon Caraway. Row 5: Jim Potts, Gary Don Dayberry, Donovan Turner, Dale Earls, David Shipman, Jim O'Neill, Laddie Sims, Lea Ann Hinkle, Stephanie Bryant, John Anderson, Sheila Cousins. Row 6: Jason Williams, Lyn Noricks, Brian Younger, Keith Gayler, Robert Jessen, Brian Long, Patricia Barnett, Sara Cox, Kerri Trammell, Mike Chitwood, William Frazier.

OFFICERS & SPONSORS

Andy Purdom, Pres.; Andy Tinkle, Vice Pres.; Stacy Nesbitt, Sec.; R. Purdom & R. Bangs, Spons.; Elicia White, Treas.; Russ Moody, Rept.

SR. BETA

SPONSORS:
Randy Bangs and Robbie Purdom

HAPPY!!

TODAY'S BEST

The winning team: Melissa LePore, Heather Zini, Cindy Stigall, Freddy Ward, Tonya Storey, and Elecia White.

BRAD & ANDY CONVENTION FUN

ARTHRITIS DRIVE

Below: Pres. Andy Purdom & chairperson Melissa Balentine congratulate the winning team.

Andy narrates; Rob sings!

STATE CONVENTION "SOUTHERN TRADITION"

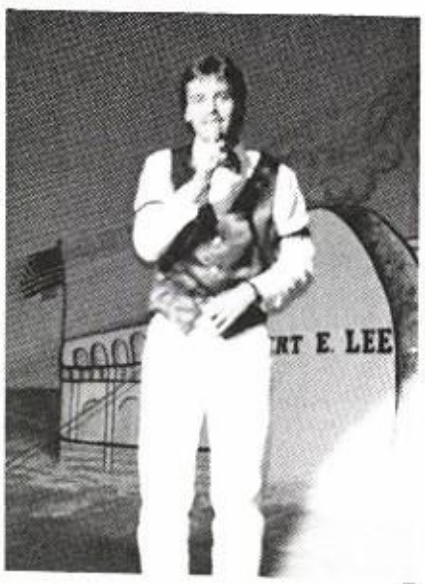

STATE CONVENTION!

We've done it again! # 1 at state! "Southern Tradition" wins! MVHS will represent Arkansas at National Convention in Kentucky. Other honors at state: Rob sang National Anthem to open convention; MVHS, recognized as the Arkansas chapter taking most members to 1986 National Convention as well as the chapter that raised the most money in the state for the Arthritis Foundation.

Water Babies: Mike Chitwood and John Cruse

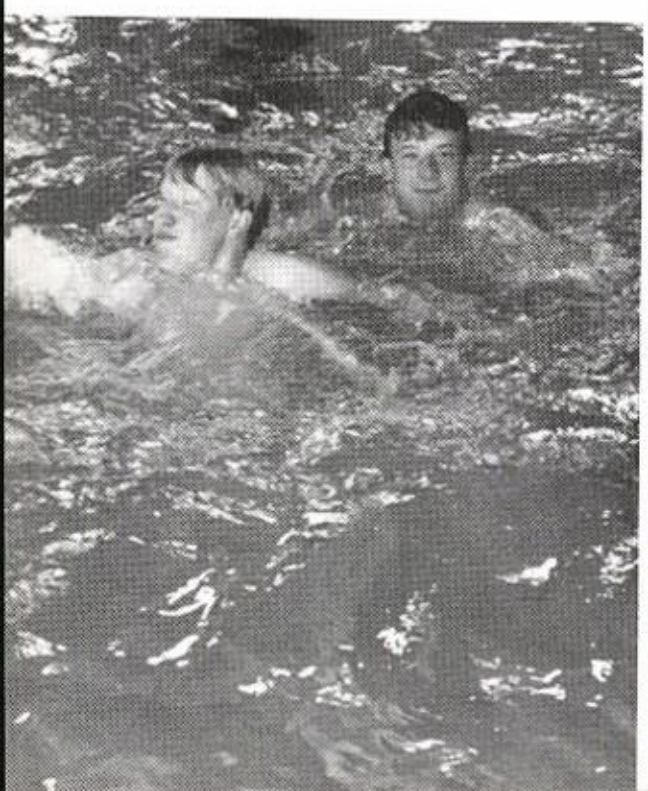

ANDY FINDS KIN?

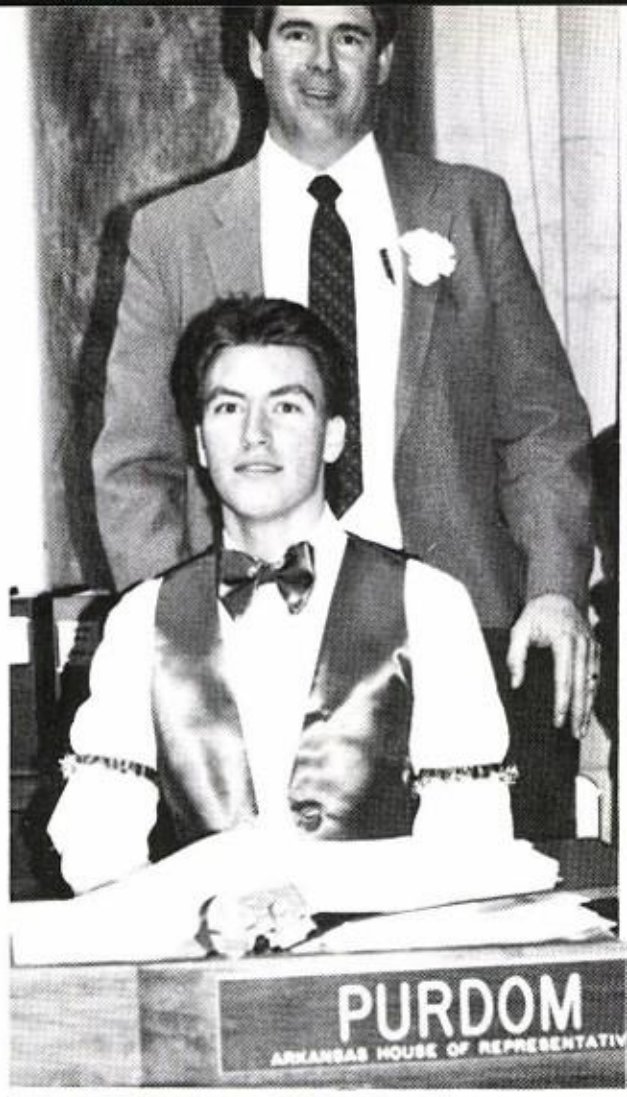

MVHS Beta talent group move up Capitol steps for "command" performance at the invitation from Rep. Pat Ellis.

"SOUTHERN TRADITION"

BETA MEMBERS LISTEN;

ROB SINGS

Kentucky bound!

Quiz Bowl Team: Seated L-R John Anderson, Keith Gayler, Krista Leubner, Andy Purdom. Standing: John Cruse.

JR BETA FESTIVAL OCTOBER 20

King: Jimmy Summers
Queen: Alicia Sullivan

Bobby and Sara Dance till dawn!

Chow time! But what's that?

OUR CREST

Installation Rainbow glistens!

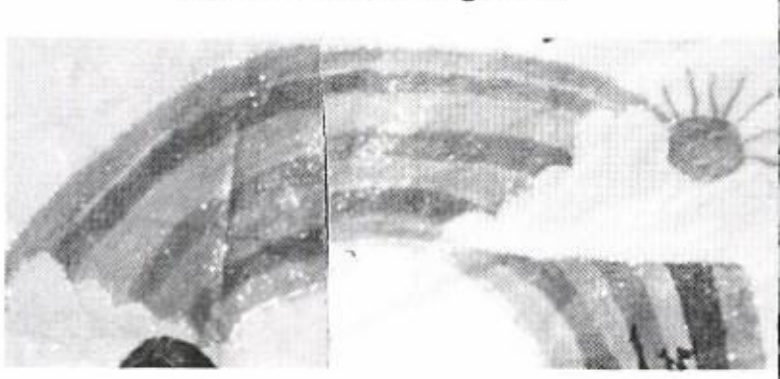

L-R Row 1: Mr. R. Powell, spon.; Spring Branscum, SC rep.; Brad Bangs, SC rep.; Nancy Anderson, rept.; Stotts Isbell, tres.; Chris Deitrick, sec.; Bobby Sisk, vice-pres.; Alicia Sullivan, pres.; Mrs. V. Breeding, spon. Row 2: Melody Freeze, Misty Jeffery, Anne Ramsey, Sara Purdom, Lanya Bolin, Rachel Baker, Lynnette Bagby, Lynn Hardy, Jennifer Rodgers, Joell Sweeny. Row 3: Chris Dayberry, Josh Robinson, David Mitchell, Bart Broyles, Shannon Hessell, Roberta Fedd, Melissa Fletcher, Kim Vickers, Adrian Lovenstein. Row 4: Jimmy Steele, Mark Haney, Julie Davis, Leann Scroggins, Paige Futrell, Laura Husky, Paige Cates, Kristy Storey, Jenny Hale, Heidi Earls. Row 5: Jimmy Summers, Secret Turner, John Rhoads, Scott Stewart, Kristy St. Clair, Tad Tidwell.

JUNIOR BETA

READ & RESEARCH

LIBRARY CLUB

L-R: Front Row: Stacy Nesbitt-S.C. Rep.; David Blair-President; Krista Leubner-Vice-Pres.; Melissa LePore-Sec/Treas.; Melissa Balentine with BoBo-Mascot; Elecia White-Rept.; Tammy Sisk; R. Purdom-Sponsor. Back Row: John Cruse; Keith Gayler-S.C. Rep.; Deanna Sutterfield; Tammy Prince; Cheryl Hudspeth; Andy Purdom.

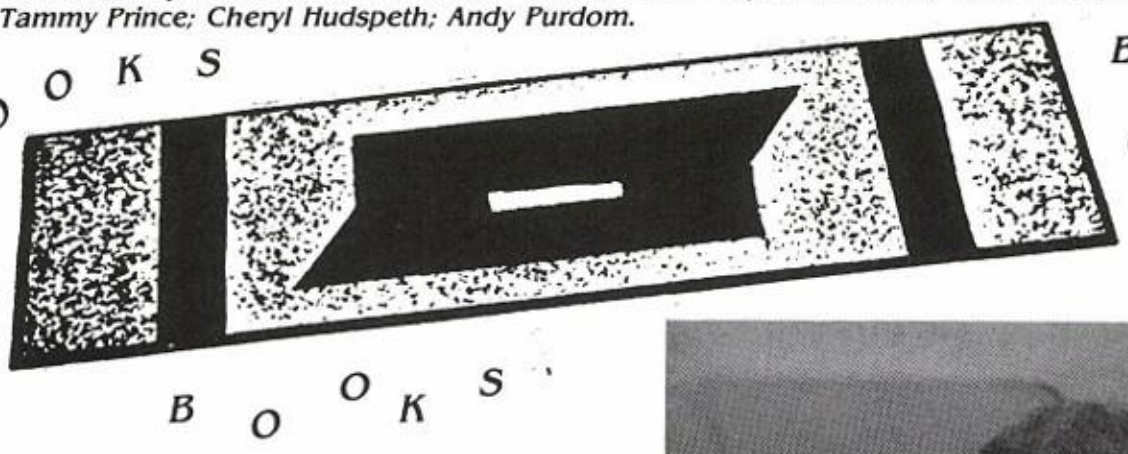

Lori Scroggins, seated, & Lisa Jeffery, standing, browse at Book Fair.

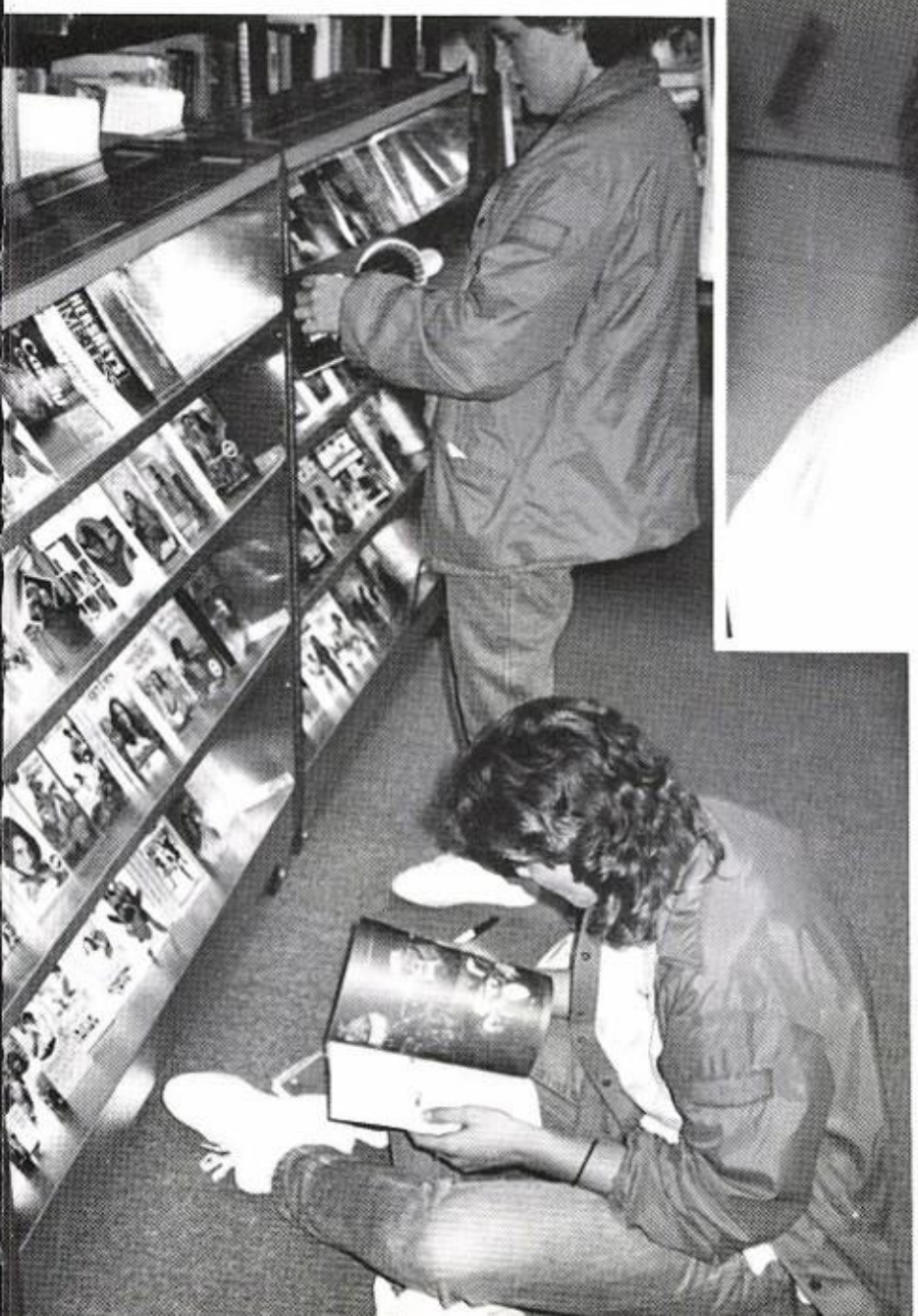

Above: our sponsor, Mrs. Purdom-poses-

Left: our sponsor' Mrs. Purdom-normally.

Below: Executive Officers' Meeting (party)!

L-R: Front Row: Felicia Scholl, Sharlea Fuller, Leslie Sutterfield, Lori O'Brien, Gwen Gjestvang, Cathy Long, Maria Peña, Beth Macey, Sara Cox, Loretta Hanna, Kerri Trammell, Lynn Akins, Elecia White, Andrew Purdom, Rob Sutton, Melissa LePore, Mrs. Davis. Back: Sara Davis, Karen Baltz, Anita Battaglear, Tammy Prince, Paula Battaglear, Lynn Pogue, Jason Williams, Robert Davis, Pat O'Neill, Angie Boyd, Jarrod Thomas, Mike Luster, Russ Moody, Keith Gayler, John Cruse, Raymond Selvidge.

Officers L-R: Gwen Gjestvang, Pres.; Pat O'Neill, Vice-Pres.; Beth Macey, Sec/Tres; Angie Boyd, Rept.; Rob Sutton, S.C. Rep.; Lori O'Brien, S.C. Rep.

Club De Español

It's story time!

Spanish Christmas party with tree & presents.

Singing "Cascabel" ("Silver Bells")

Maria Peña, a foreign exchange student from Cali, Columbia, shows a poster of her home country.

A mouse piñata at a Spanish Fiesta?

The Border Patrol Boys L-R: Lynn Pogue, Russ Moody, Mike Luster, Pat O'Neill, Jarrod Thomas, Jason Williams, Robert Davis.

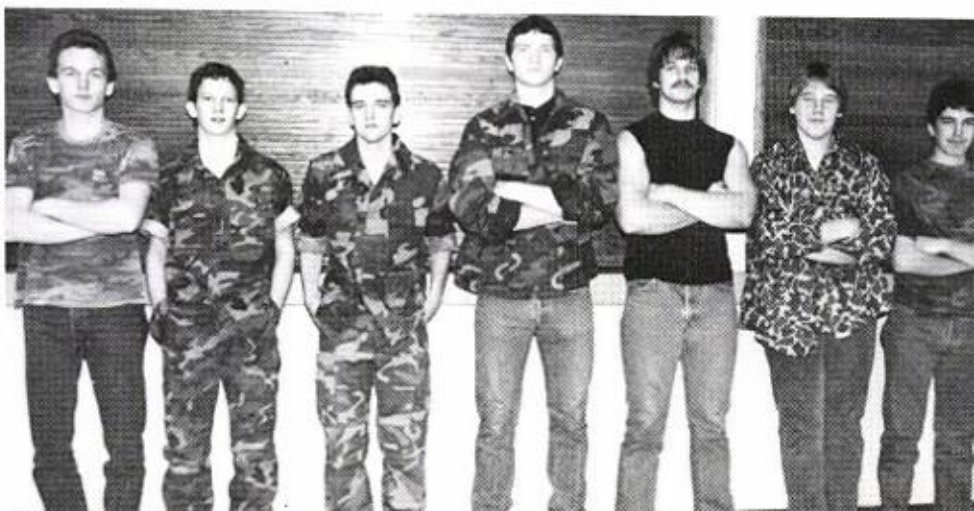

L-R: front Row-Elecia White, Heather Zini, Cindy Stigall, Mike Chitwood, Keith Gayler, Rob Sutton, Kerri Trammell. Row 2-Lisa Jackson, Sara Davis, DeAnn Morris, Maria Pena, Andy Purdom, Melissa Balentine, Melissa LePore, Dale Hodges, Theresa Steed, Sara Cox, Cherie Brannon, Judy Engles, Charlea Fuller. Row 3-Jeff Shannon, John Ball, William Frazier, John Cruse, Jason Williams, Freddy Ward, Lynn Akins, Patricia Barnett, Cara Sims, Tammy Prince.

ficers L-R: Keith Gayler-Treasurer, Heather Zini-Secretary, Elecia White-Vice-President, ndy Stigall-President, DeAnn Morris-Reporter, Mike Chitwood-Parliamentarian, Rob Sut-n-Historian.

The officers, with sponsor Mrs. Allred & Mr. Allred, attended the Southern Region Leadership Conderence in November in Little Rock.

Cindy Stigall ran for district secretary — And WON!

Can you identify these spooks? Mrs. Allred can!

FFA

L-R 1st Row: Cathy Long, Shawn Strutton, Jeff Gillihan, James Patterson, Michael Glenn, Anthony Avey, Rick Willis. Row 2: Danny Younger, Robert Davis, Jim Potts, Jamie Woody, Kurt Richardson, Ricky Sanchez, Billy Hopper, Dennis Bangs, Vance Keaton, Robert Jessen, Rusty Clark, David Shipman, Glenn Harris, Marty Archer, Daryl Pitts, Tina Cates, Darrell Massey, Jeff Haney. Row 3: Lewis Smith, Lance Bonds, Kelly Foley, Dale Hodges, Darrell Turner, Scott Ward, Walt Butterworth, Josh Green, Laddie Sims, James O'Neill, Renea Sartin, Chris Stone, Tracy Clements, Brian Long, Scott Dodson, Steve Webb. Row 4: Glenn Schneider, Jeff Shannon, Raymond Selvidge, Vincent Stair, Michael Jordon, Kirk Fossler, Terry House, Randy Sutterfield, Wendel Clark, Dale Earls, Jason Cartwright, Trey Tinkle, Paula Battaglear, John Ball, Eddie Corter, Clinton Hefton, Donnie Condrey, Keith Powell, Hank Harris, Earl Sutterfield, Shane Briel, Jeff Fossler, Phillip Brewer

Working in the shop!

Officers L-R: James Patterson, Pres.; Jeff Gillihan, Vice-Pres.; Rick Willis, Sec.; Shawn Strutton Treas.; Cathy Long, Rept.; Michael Glenn, Jr. Advisor; Anthony Avey, Sentinel.

Parlimentary Law Team: Cathy L., Robert D., Brian Y., Steve W., Kelley H., James P., Shawn S.

Sweetheart Tammy Sisk

FFA Outhouse wins the race with runner Kelly H. & driver Vance K.

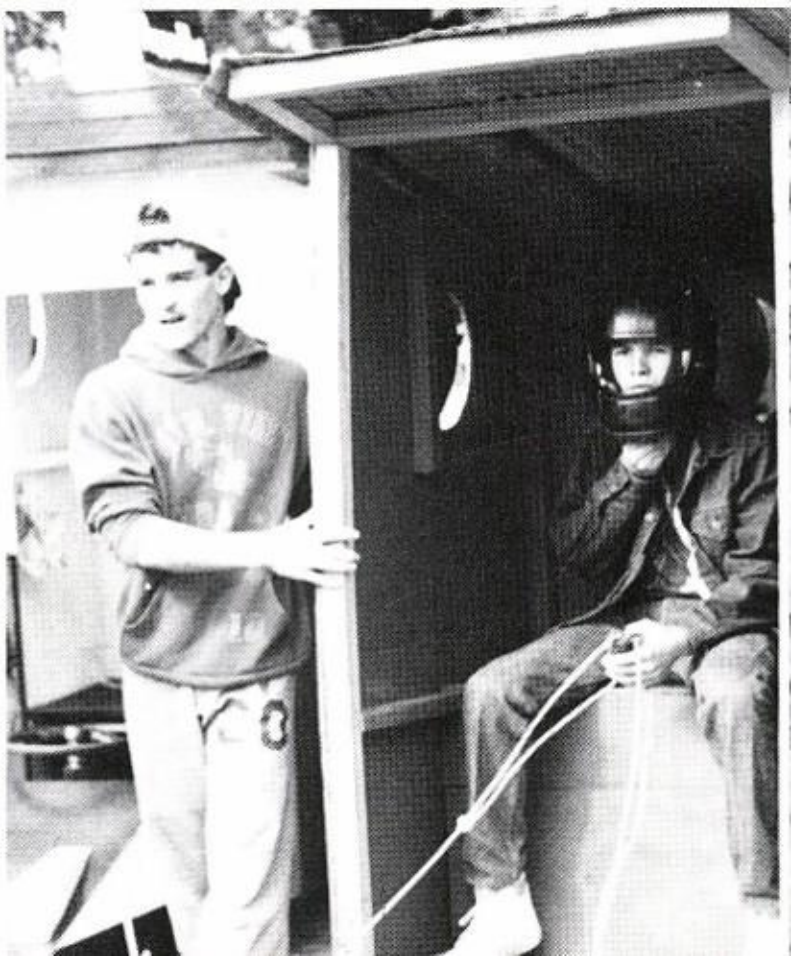

PARLIMENTARY LAW TEAM

BEAN FEST

F.H.A.

FUTURE HOMEMAKERS OF AMERICA
FHA HERO
TOWARD NEW HORIZONS

Star Event Winners: Melissa Balentine, Elizabeth McCarthy, Donovan Turner, Lori Trammell, & Brad Shipman (not pictured).

Lori Trammell-First Place Winner in State Program of Work. Good luck in Washington D.C.

FHA

Involved Group

Dr. Steve Garst gave a talk on eating disorders at a regular meeting. Officers listen attentively.

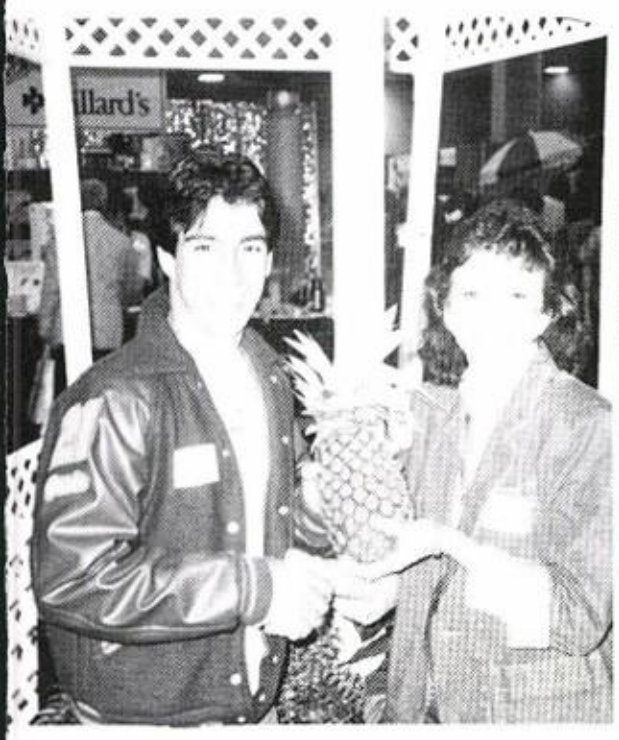

Left: Jamie Barnes presents Mrs. Bangs with the Golden Fruit award. Below: Angie, Sara, Lynn, & Melissa sell Buckle Hugs.

Rachel Shipman, Kim Morris, & Dawn Zartman help support Arkansas Children's Hospital with the theme "There's No Place Like Home."

L-R: Front Row: Rachel Shipman-S,C. Rep., Kerri Trammell-Rept, Sara Cox-Sec., Kelly Harrell-1st Vice-Pres., Felicia Scholl-Pres, Marty Archer-2nd Vice-Pres. Lori Trammell-3rd Vice-Pres., Dawnette Long-Treas., Kim Thomas-Historian, Darryl Sullivan-S.C. Rep. Row 2: Teresa Steed, el Ronda Brown, Lisa Gill, Jamie Barnes: Gwen Gjestvang, Lori O'Brien, Beth Macey, Charles Deitrick, Gary Don Dayberry, Donovan Turner. Row 3: Brad Shipman, Melissa Dayberry, Rusty Clark, Angie Canard, Latricia Bullard, Loretta Hanna, Lynn Akins, Carla Gjestvang, Lea Ann Hinkle, Carrie Norman. Row 4: Heather Phillips, Tiffany Avant, Melissa Fletcher, Jennifer Steed, Cindy Nesbitt, Jenni Brown, Cathy Canady, Kim Morris, Carrie McCasland. Row 5: Tammy Prince, Dawn Zartman, Melissa Deskins, Virginia Lambracht, Donna Burns, Myra Whidden, Karen Baltz, Tammy Sisk, Renia Richardson. Row 6: Jeff Gillihan, Sharlea Fuller, Melissa Harrison, Cherie Brannon, Brett Zini, Rhonda Rudd, Tina Cates. Row 7: DeAnn Morris, Lisa Jeffery, Lori Scroggins, Shelia Cousins, Shelia Watters, Lisa Jackson, Sara Davis, Melissa Balentine, Elizabeth McCarthy. Row 8: Tami Stevens, Tina Lancaster, Angie Boyd, Krista Leubner, Melinda Atchison, Susan Jones, Beverly Barham. Row 9: Teala Burns, Renea Sartin, Tish Blair, Sharron O'Connor, Rhonda Martin, John Ball. Row 10: Susan Green, Christy Allen.

Folk Festival: another community project — the F.H.S. quilt.

HISTORY CLUB

Above: Mr. Lance checks & re-checks rules.
Below: Trey Tinkle works!

L-R — Front Row: Steve Kronk, Diana Canady, Stephanie Sweat, Amanda Myersick, David Blair, Stacy Nesbitt, Rusty Clark. Row 2: Mr. Lance, Ben Davis, Keith Gayler, Robert Jessen, Kathy Canady, John Cruse, Brett Zini, Mr. Powell. Row 3: Andy Purdom, David Shipman, Freddy Ward Sara Purdom.

1st Place WINNERS

Above: Vance Keaton, Tim Tidwell, & Trey Tinkle with their 1st place Sr. Group project.

State Entries May 9

Right 3rd Place Sr. Individual

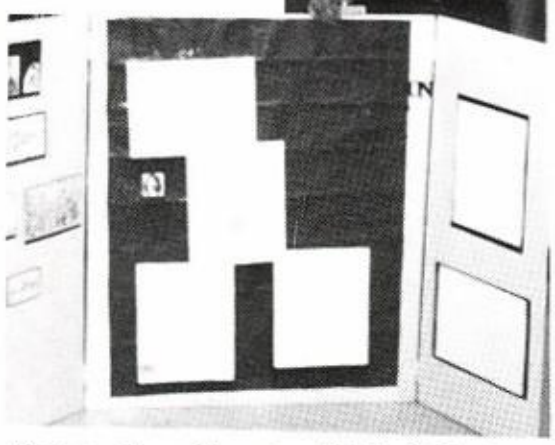

Above: Diane Canady with individual entry in Sr. Division.

Rachel-Sr. Ind.

Rachel Shipman prepares her project, Women's Rights Movement.

Below: Melissa Whidden & Kathy Canady with their project about the Populist Party in USA.

Below: 2nd Place Sr. Group

SCIENCE CLUB

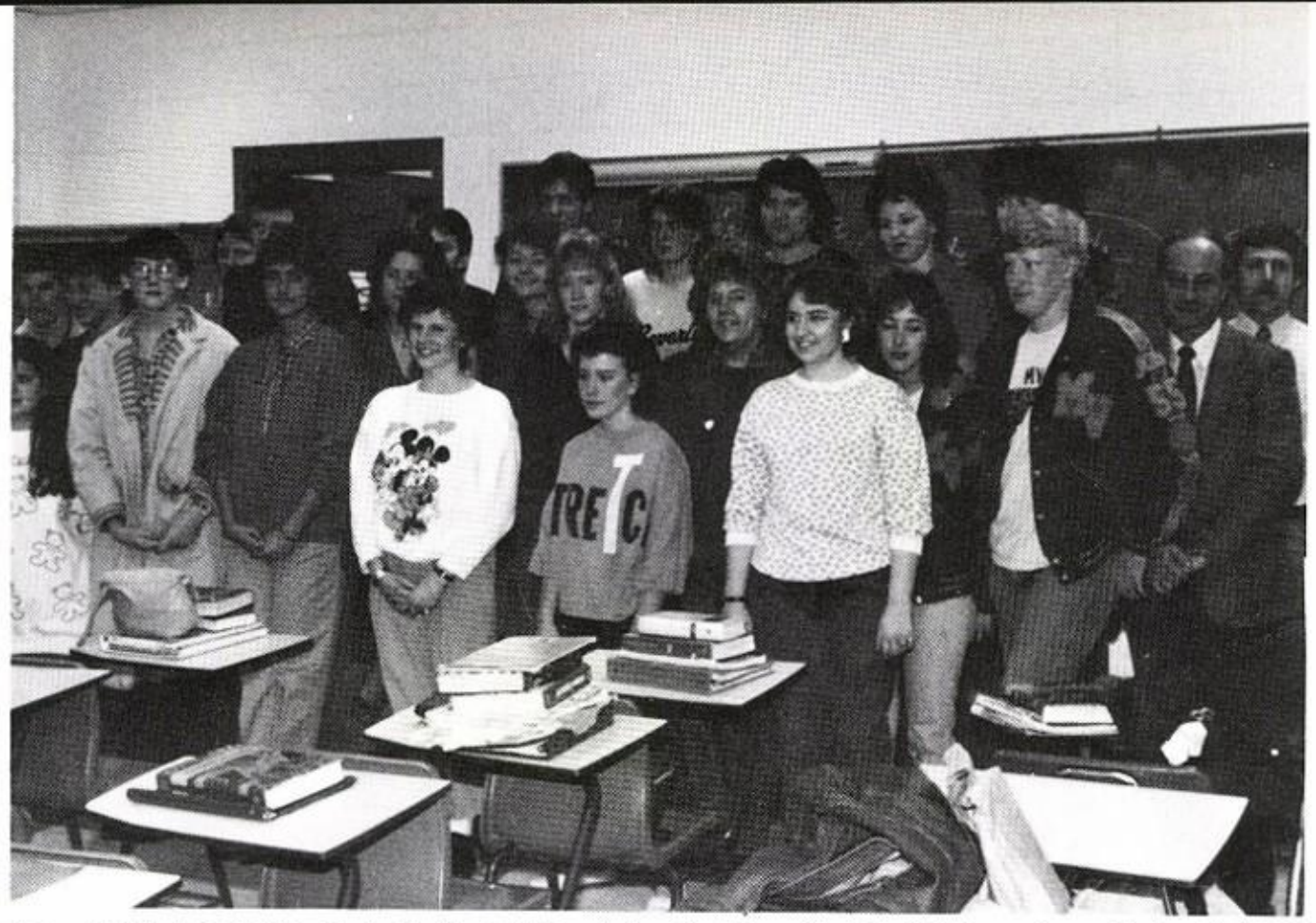

L-R: Front Row: Felicia Scholl, Keith Gayler-President, Melissa LePore-Sec/Tres., Cindy Nesbitt, Susan Green, Heather Zini. 2nd Row: Brett Zini, David Blair, Krista Leubner-S.C. Rep., Stacy Nesbitt, Melissa Balentine-Rept., Elecia White, Tonya Storey, Mike Chitwood, Mr. Sullivan. 3rd Row: Lyn Noricks, Matt Cwik, Vance Keaton, Patrick Stair, Beverly Barham, Sara Cox, Loretta Hanna, Lynn Akins, Mr. Calaway.

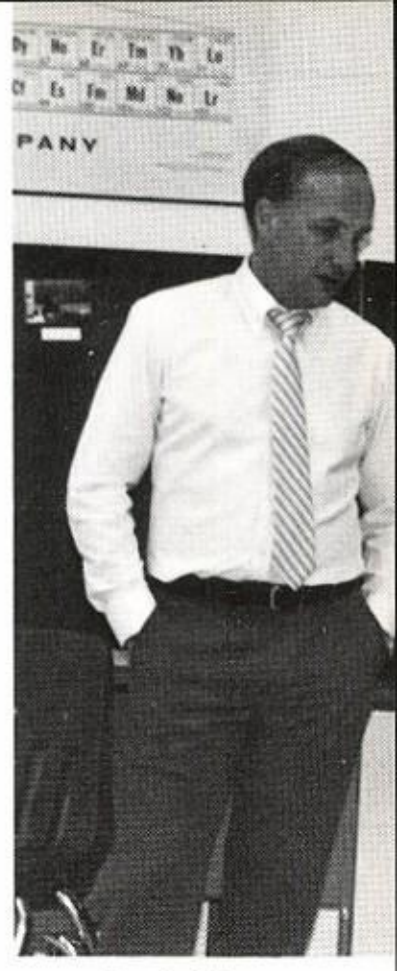

Mr. Sullivan Studies Projects!

Yuk!

Brains!

First Place — Krista Leubner

Acid Rain

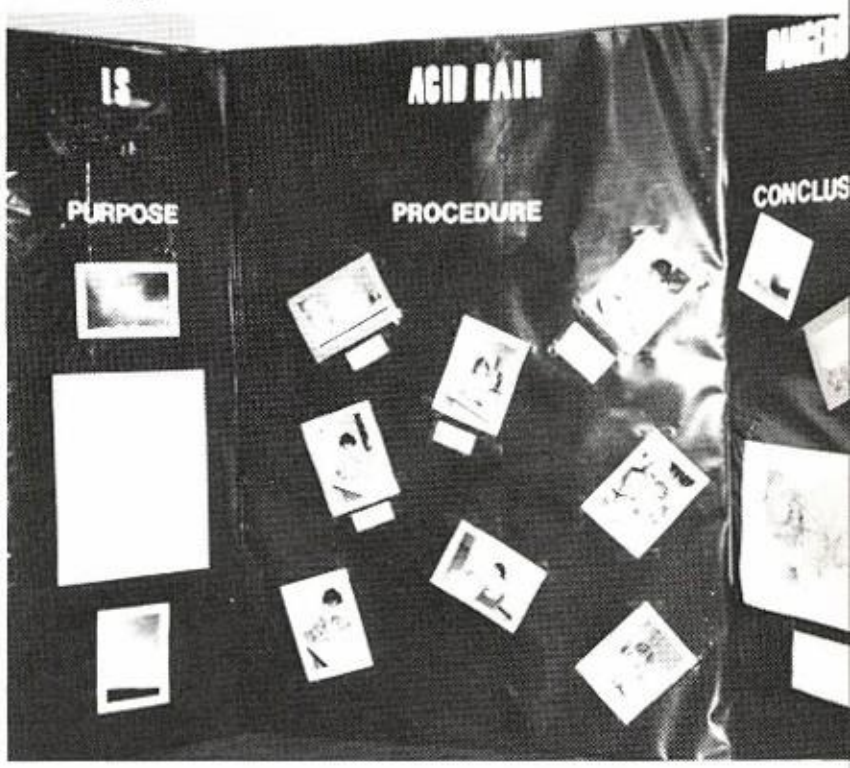

Susan G. is not sure!

Second Place — Matt Cwik

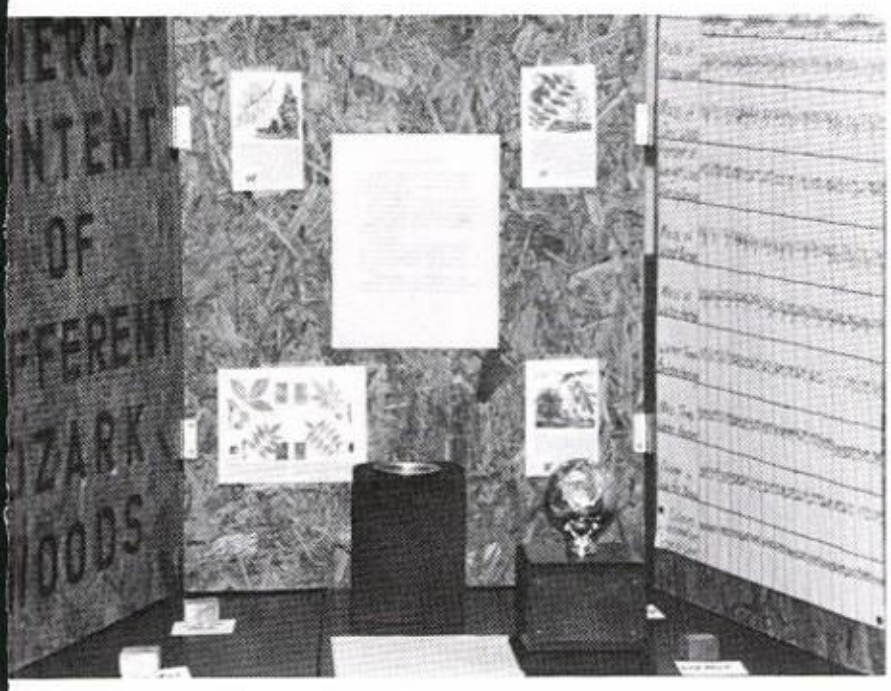

Below L-R: Winners at the science Day at UCA — Keith Gayler-honorable mention in Chemistry, Mike Chitwood-2nd in Biology, John Anderson-3rd in Biology.

Third Place — Keith Gayler

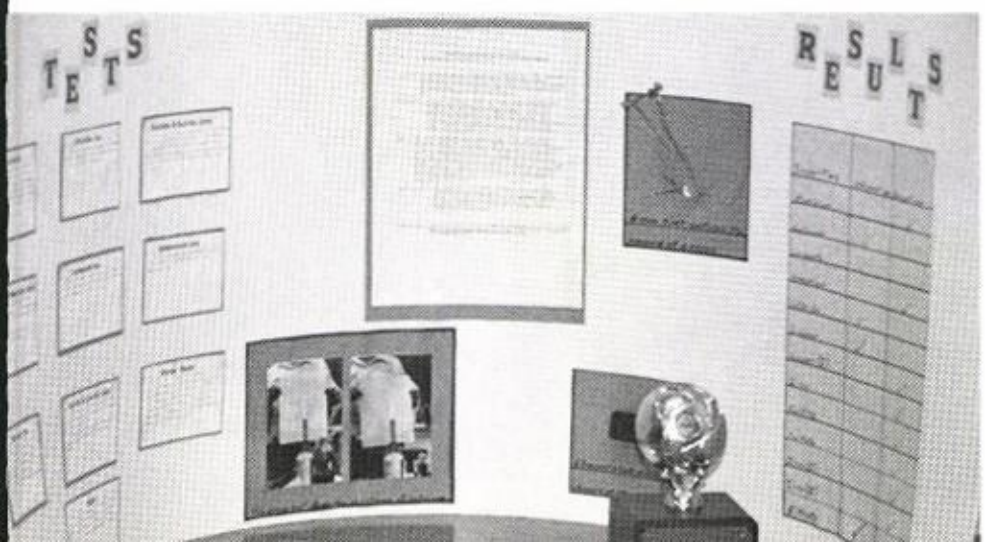

All Are Winners!

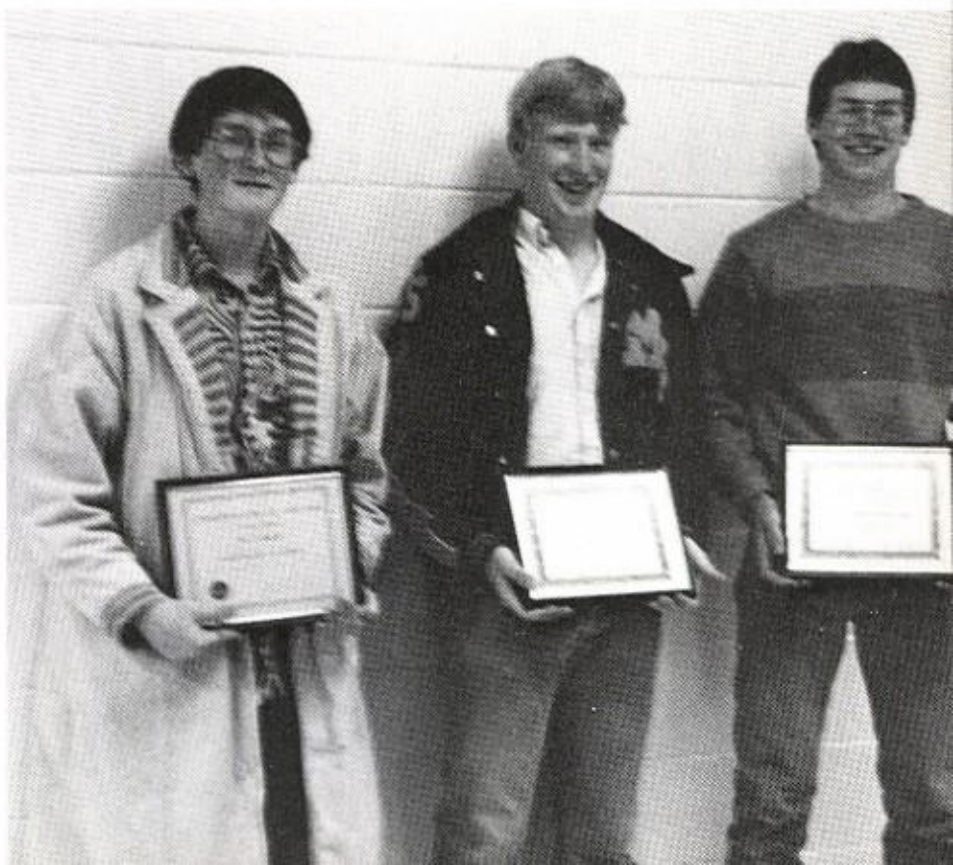

ART CLUB

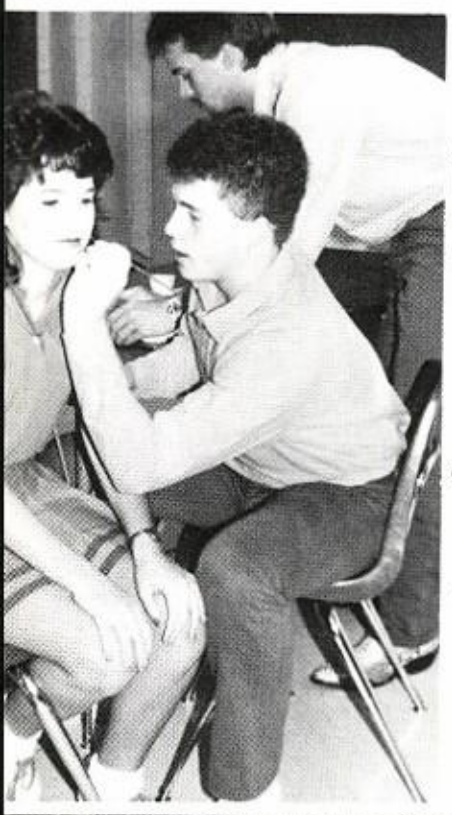

Art Club Helps Spirit

Stephanie Freddy & Rob

L-R Seated: David Blair, Vicki Davis, Jenifer Logan, Eugene Stevens. 2nd Row: Deanna Sutterfield, Traci Morris, DeAnn Morris, Maria Peña, Tammy Sisk, Lori O'Brien, Angie Raney, LeAnn Scroggins, Bobby Sisk, Sponsor Ms. Parsons. 3rd Row: Walt Butterworth, Andy Purdom, Rob Sutton, Freddy Ward, Jason Williams, Keith Gayler.

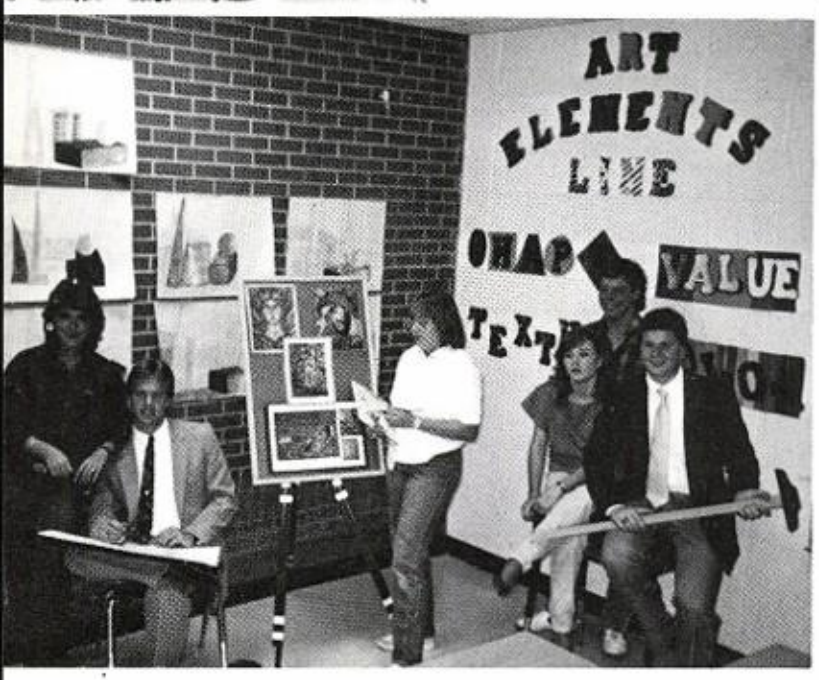

Officers L-R: Traci Morris, Historian; Rob Sutton, Sec/Tres; Deanne Sutterfield, S.C. Rep.; DeAnn Morris, Vice-Pres.; Walt Butterworth, S.C. Rep.; Freddy Ward, President.

SKETCH

ART GALLERY

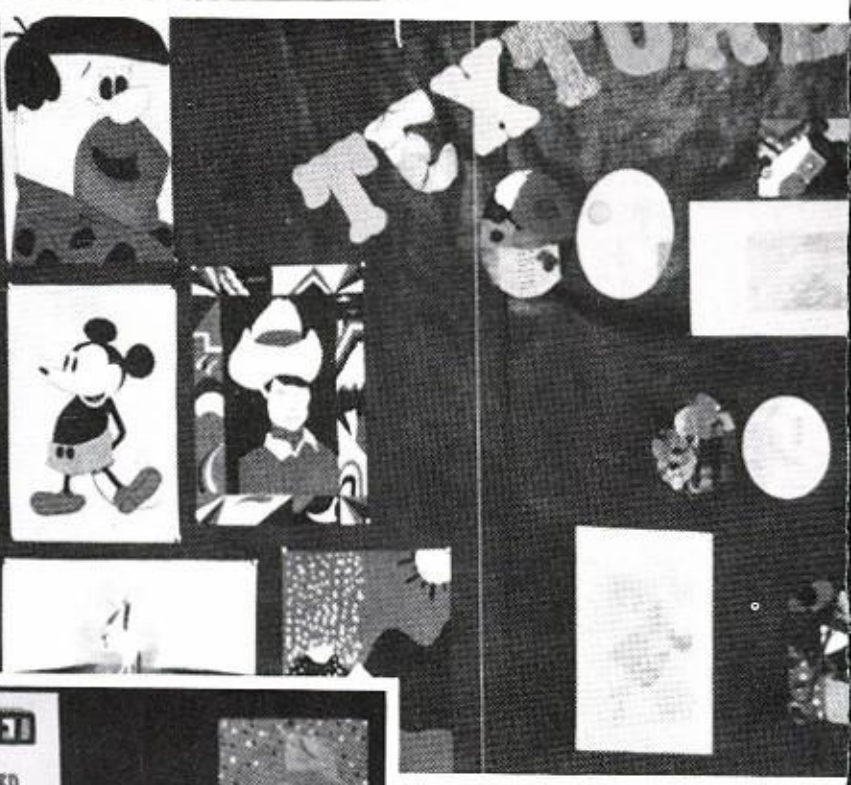

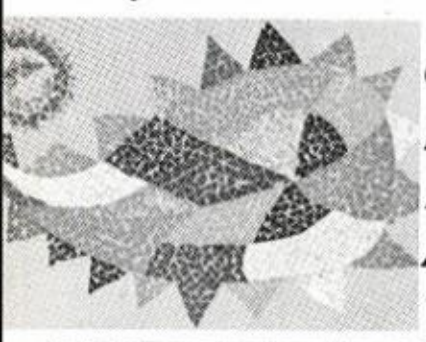

CREATIVE ART

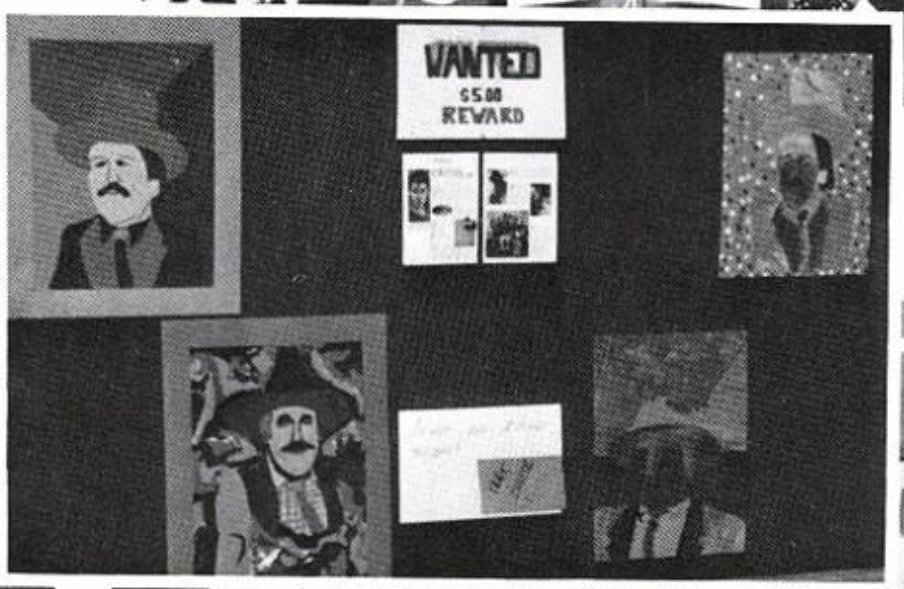

TEXTURE
COLOR

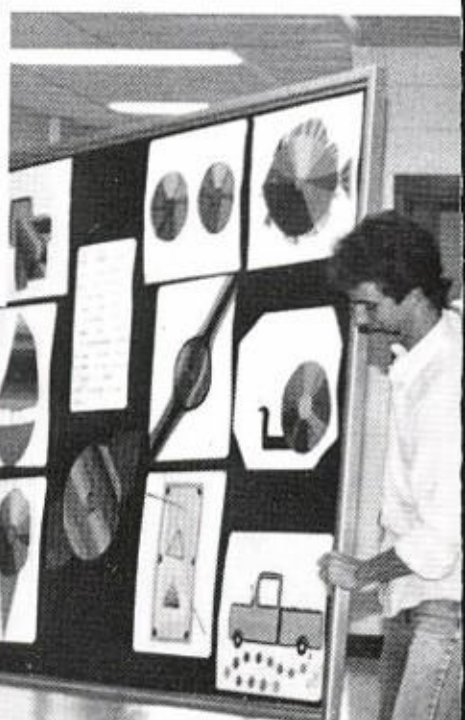

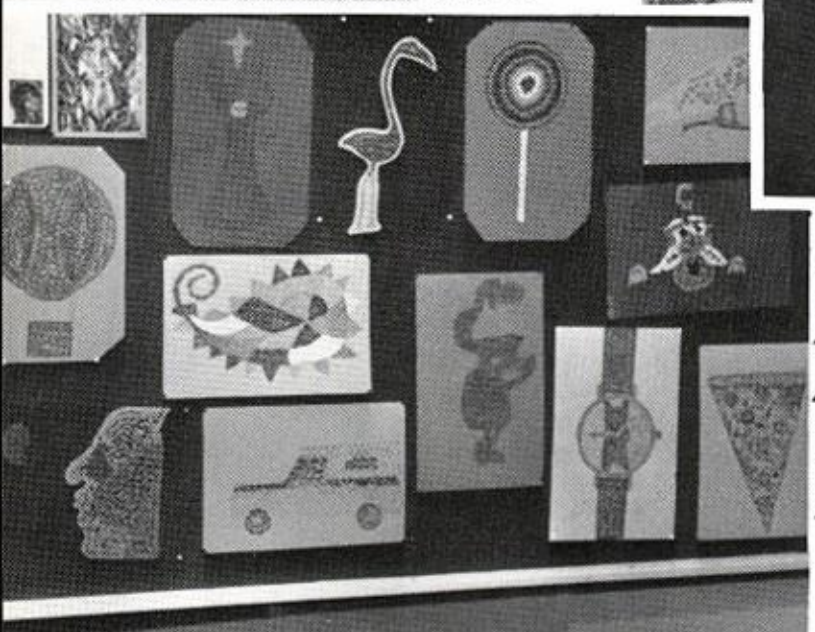

SHAPE

VALUE

1986/87

CHORUS

Poised above

Right: Christmas

Christmas Carols

Our '50's Concert!!

CONCERT

Singing

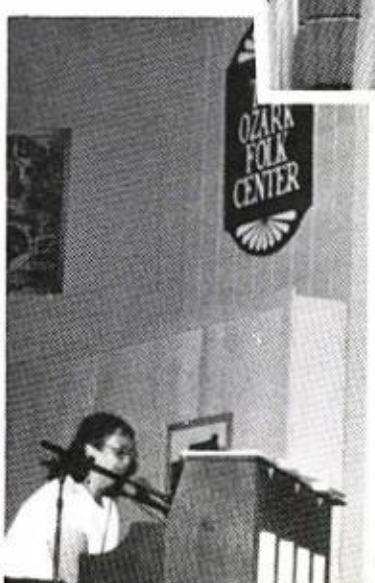

SPRING

1986 ★ 1987

MARCHING BAND

Flag Corps: Vickie Davis, Melanie Sefton, Deanna Sutterfield, Elecia White-Captain, Melissa Harrison, Susan Green, Tracy Canard, Felicia Scholl.

Melissa LePore and Andy Purdom were nominees for McDonald's All-American Band.

SENSATIONAL

Officers: Rob Sutton-Drum Major, Melissa LePore-President, Tonya Storey-Vice-President, Bobby Storey-Captain, David Shipman-Quarter Master.

The Band received the second division trophy at marching contest.

CONCERT BAND

SPRING CONCERT — MAY 17

Rob Sutton Directs

Our Fearless Leader

D. Patterson

Drum Major

Senior Fred W. Awards

Thomas Purdom

BEGINNER'S BAND

INTERMEDIATE BAND

Melissa b. Turn Around

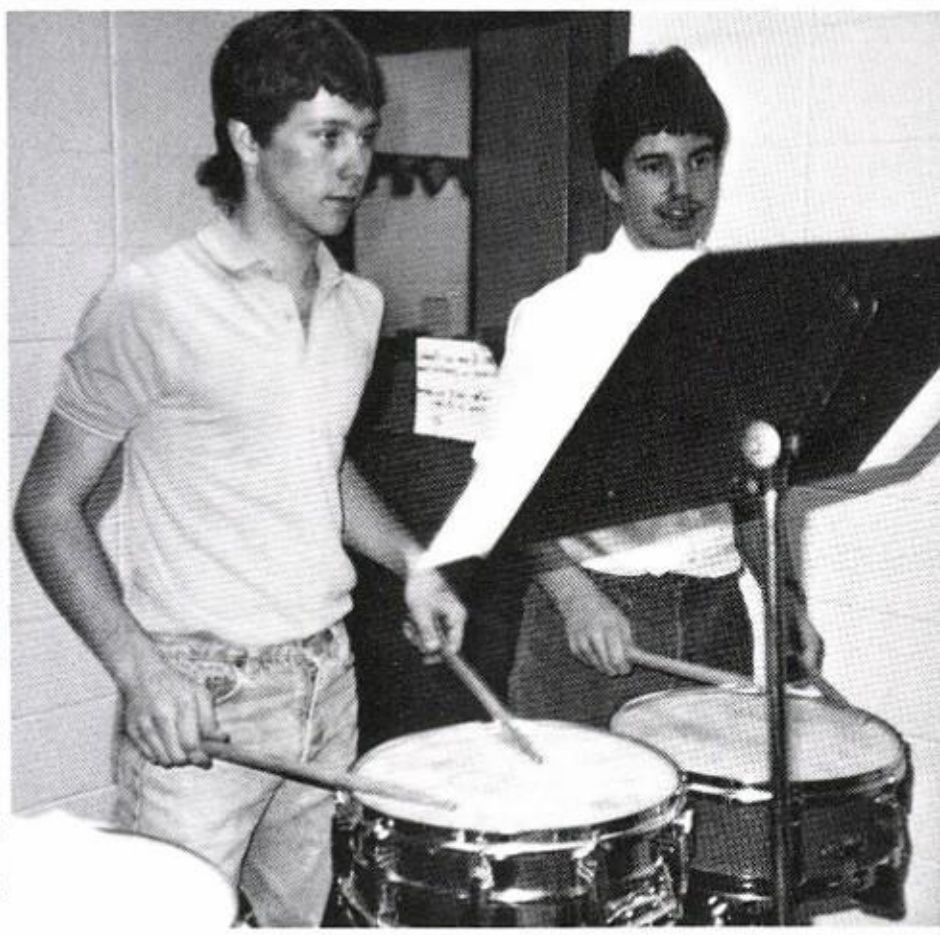

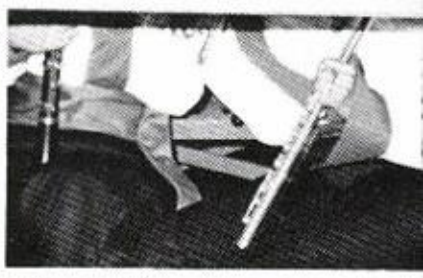

BAND

SNAPS

L-R-Back Row: Teala Burns, Paula Battaglear, Co-Captain Christy Allen, Sharon O'Connor; Front Row: Tina Sullivan, Cindy Smullins, Melissa Smith, Captain Felicia Scholl.

M.V.H.S. Stingerettes

"YOU GIVE LOVE A BAD NAME!"

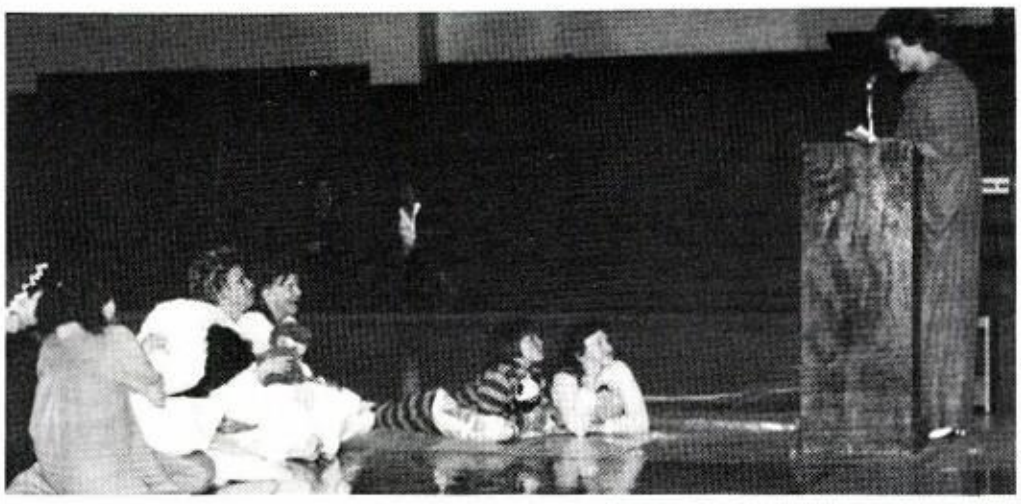

Christmas Assembly, Paula reads the story "The Year Mr. Powell Saved Christmas." Alll Stingerettes listen carefully.

Basketball Homecoming fun time line — Christy leads above — below Christy, Cindy, Teala, Melissa, Sharon, & Felicia.

JUNIOR CHEERLEADERS

Standing: Carla Gjestvang; Jenny Hale; Stephanie Bryan; Co-Capt: Lee Ann Hinkle; Latricia Bullard; Misty Jeffery. Kneeling: Monica Norman; Mascot: Carrie Norman; Capt: Elicia Sullivan.

LISTEN UP!!

OUR PYRAMID FOR FOOTBALL HOMECOMING ROYALTY

YELLOWJACKET MASCOT

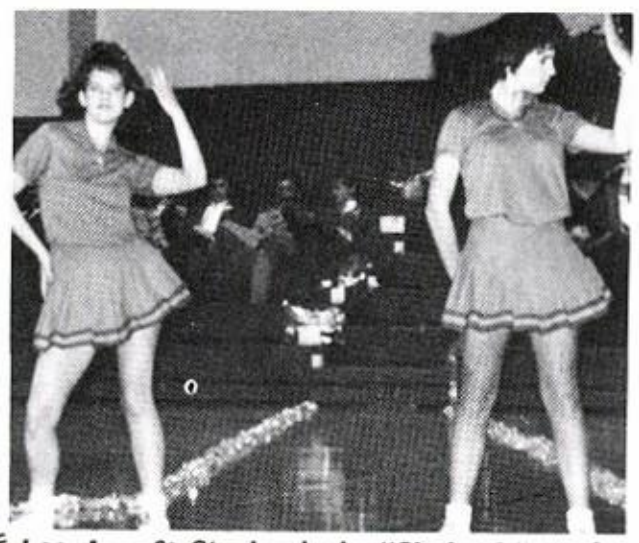

Lee Ann & Stephanie in "Shake It" performance for Basketball Homecoming.

Updated practice for Elicia & Jenny

PRACTICE

PRACTICE

PRACTICE

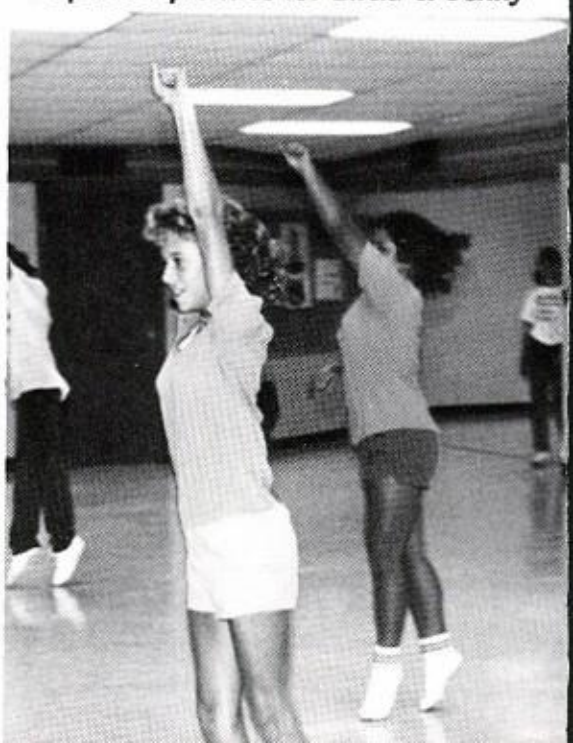

SENIOR CHEERLEADERS

Standing: Beth Macey; Lori Trammell: Lori O'Brien: Co-Capt: Elizabeth McCarthy; Dawnette Long. Kneeling: Leslie Sutterfield; Co-Capt: Gwen Gjestvang; Tammy Sisk; Carrie McCasland.

CONTROL!!

Fresh look for Basketball Homecoming.

Three Cheers from Lori, Liz, & Lori

CHEER
CHEER
CHEER

ROUSING ROUTINES
FOOTBALL
HOMECOMING
PEERLESS PYRAMIDS

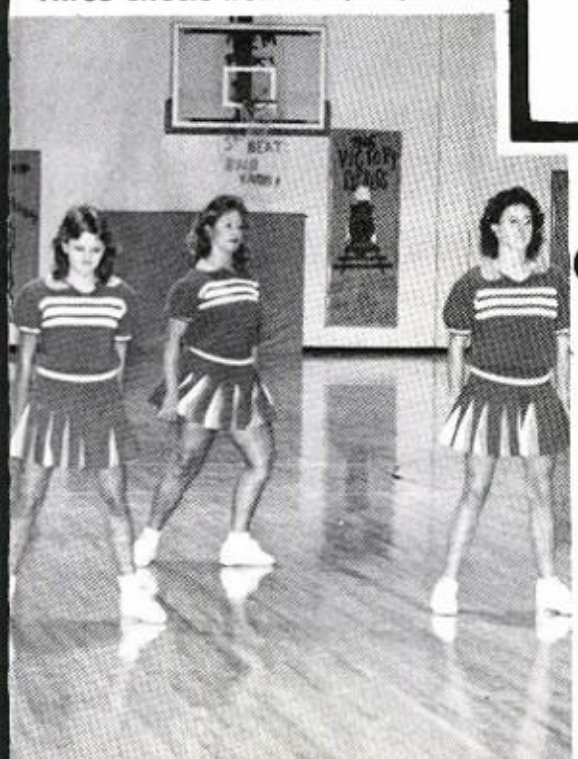

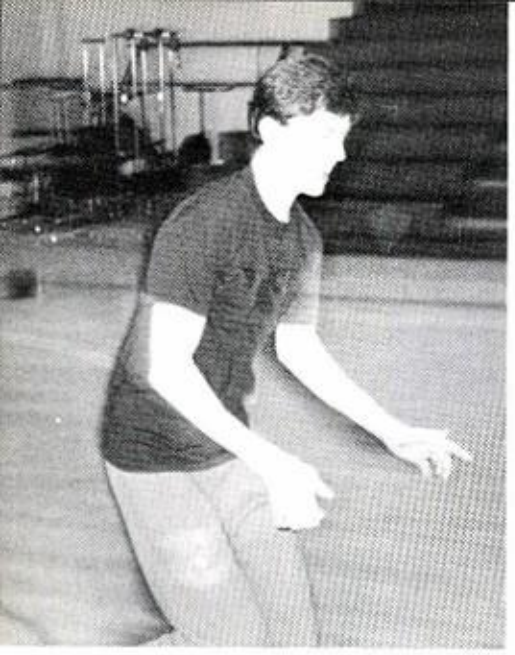

Fellowship Of Christian Athletes

Above: L-R: Front Row: Vance Keaton, Mrs. Morrison, Robert Jessen, Rachel Shipman, Freddy Ward, DeAnn Morr
Brad Shipman, Mike Luster, Donovan Turner, Maria Peña, Sheila Cousins, Shawn Anderson, Jerrod Thomas, Coa
Jim McCarn. Back Row: Jeannie Thomas, Jennifer Steed, Kim Morris, Angie Canard, Lori Scroggins, Theresa Stee
Lisa Jeffery, Heather Phillips.

Fun & Games

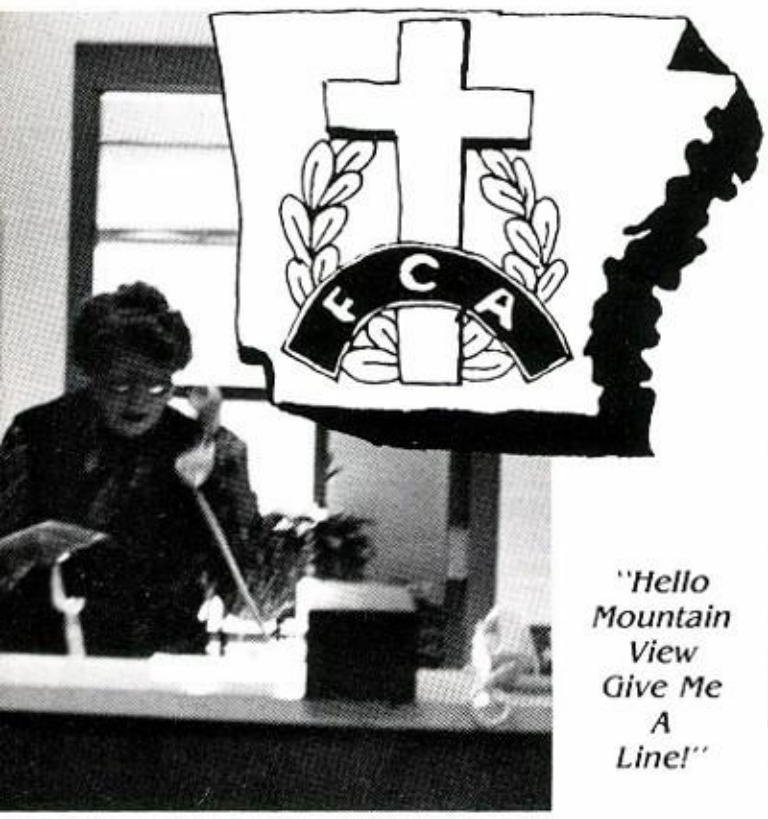

"Hello Mountain View Give Me A Line!"

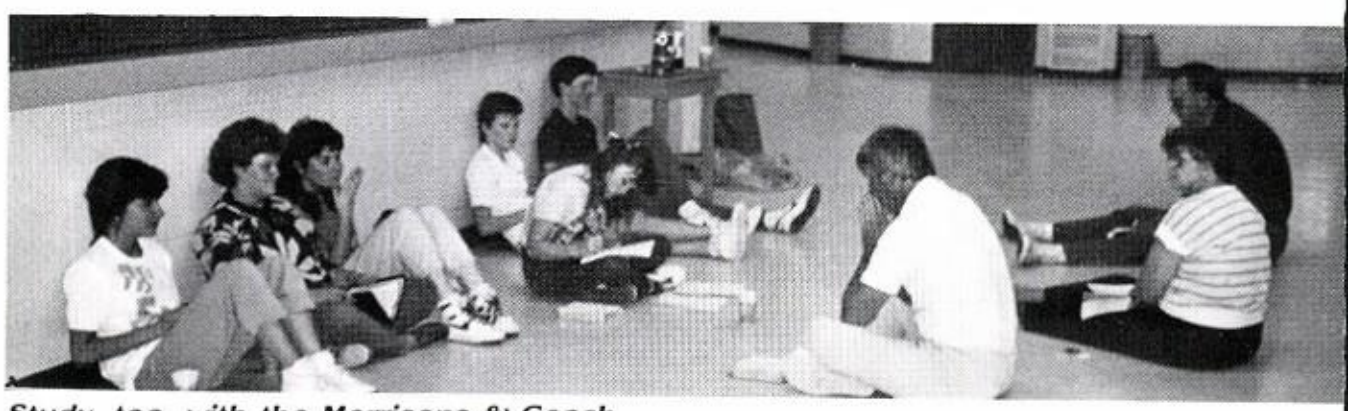

Study, too, with the Morrisons & Coach McCarn.

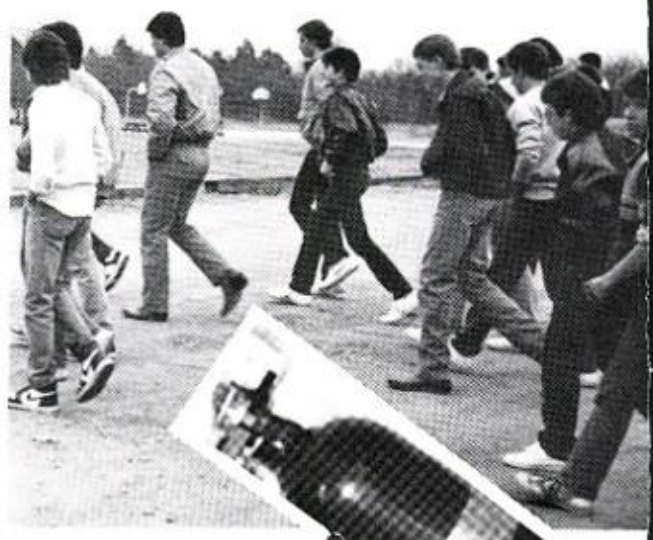

Fire Drill On A Cold Damp Day

Above: All leave building orderly??

FIRE MARSHALLS

Below: L-R: Front Row: Josh Robinson, Brad Bangs, Stephanie Bryan, David Shipman, Carla Gjestvang, Cindy Stigall, Heather Zini, Tonya Storey, Stacy Nesbitt, Sara Cox, Tammy Prince, DeAnn Morris, Missy Dayberry, Melissa LePore-timer, William Frazier-timer, Mr. Risner-sponsor, Elecia White, Tina Hopper, Melissa Fletcher. Row 2: Chris Stone, Stotts Isbell, Rob Sutton, Gwen Gjestvang, Tammy Sisk, Renia Richardson, Vance Keaton, Scott Dodson, Jim O'Neill, Daryl Sullivan, Brian Long, Bo Gammon, David Blair.

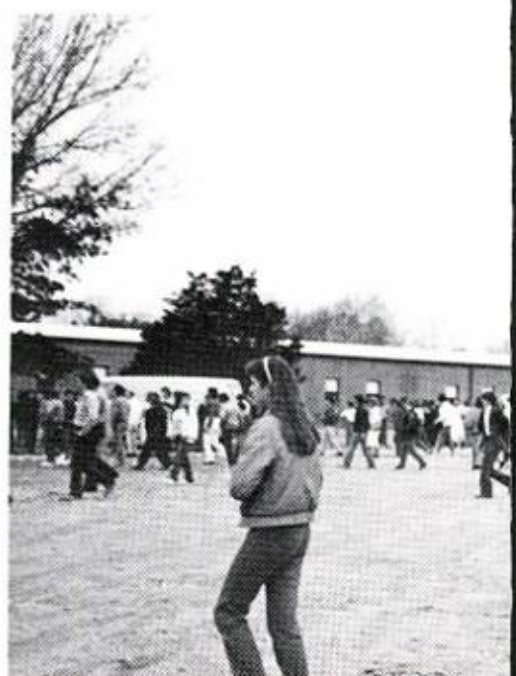

SPORTS

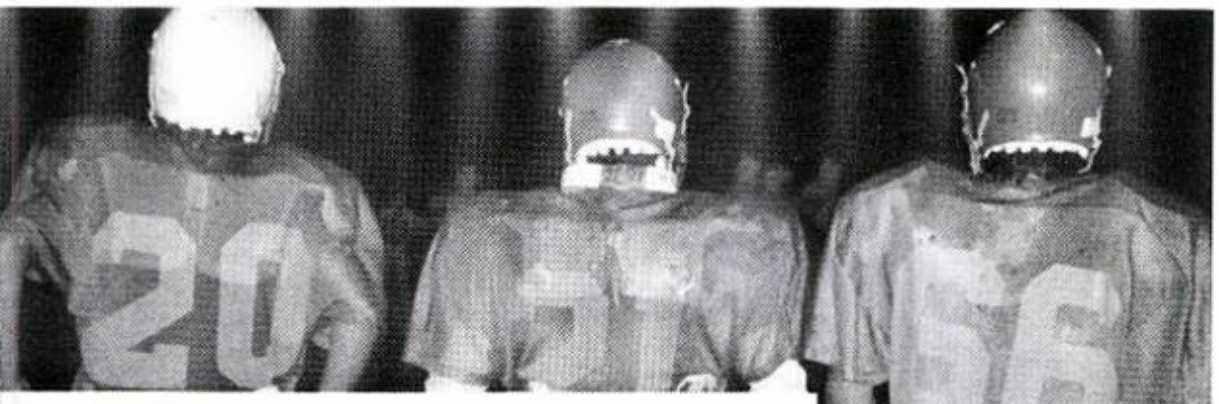

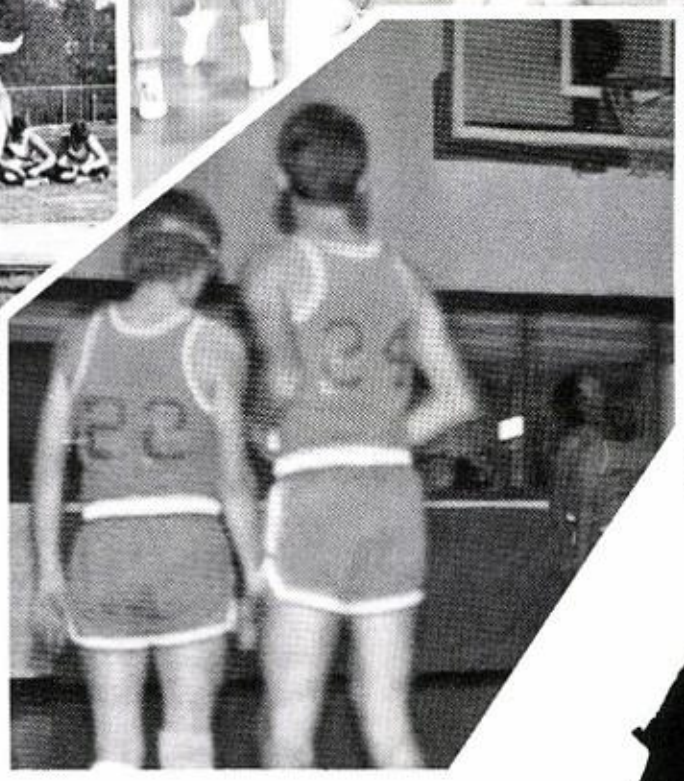

FALL

fits

FOOTBALL

WINTER

brings

BASKETBALL

SPRING

takes to

the TRACK

DISTRICT CHAMPS 9/0

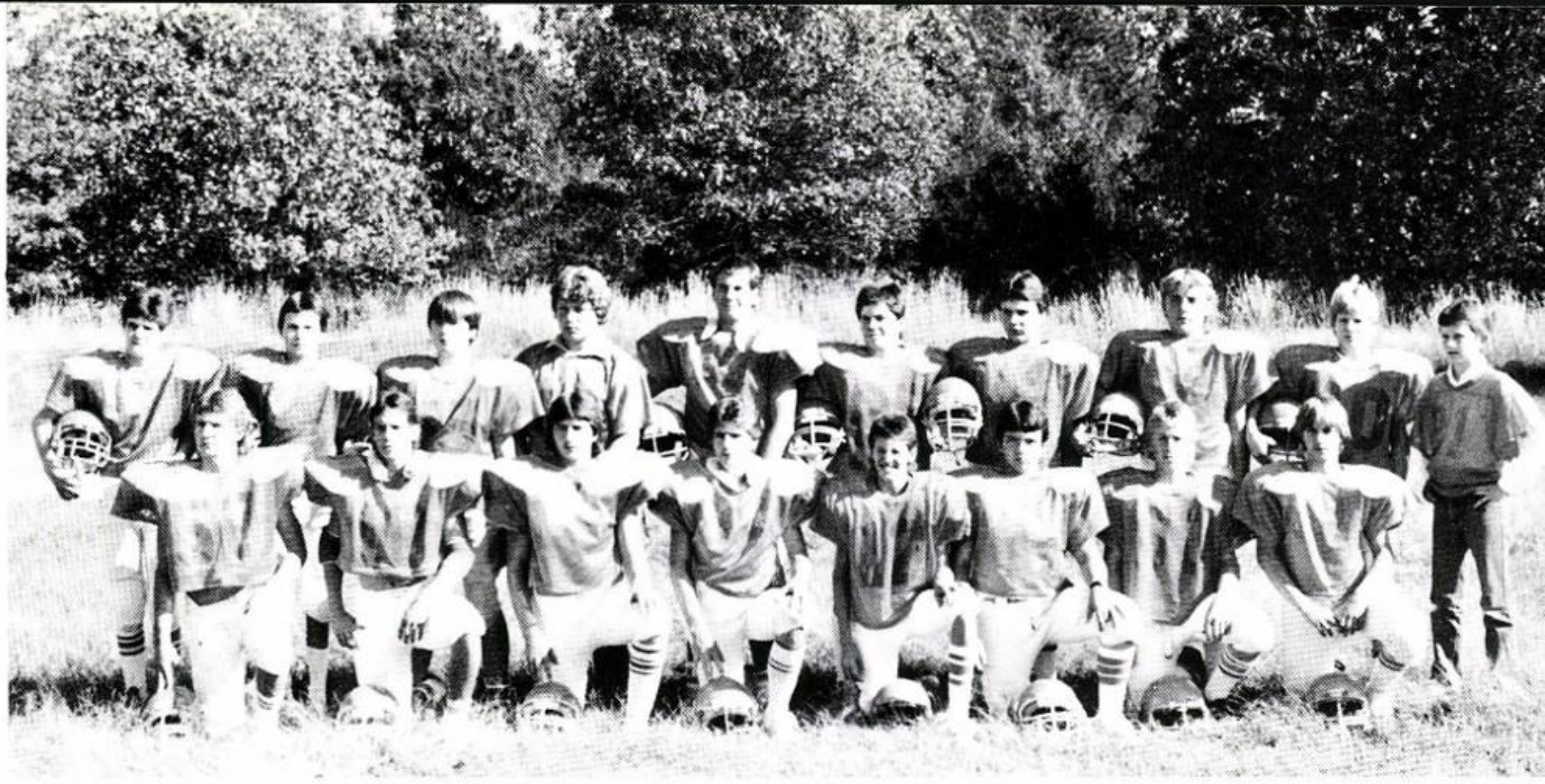

NINTH GRADE! L-R — Front: Michael Pitts, Daryl Sullivan, Tim Tidwell, Trey Tinkle, Scott Dodson, Jamie Woody, Bryan King, Matt Thomas. Back: Kurt Richardson, Vance Keaton, Eddie Harris, James Halk, Dale Earls, James O'Neill, Laddie Sims, Rick Crisman, Dennis Bangs, Shane Brown.

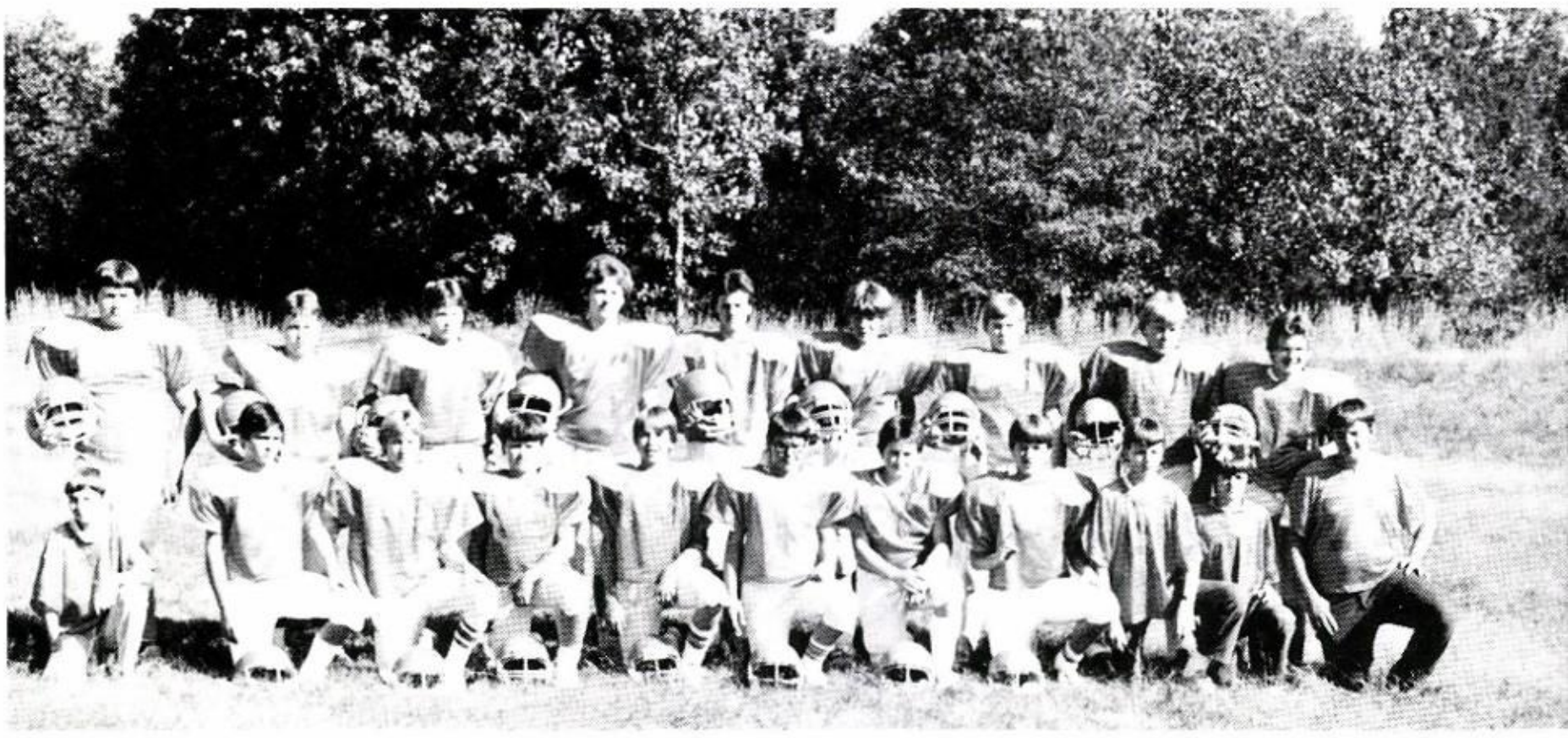

EIGHTH GRADE: L-R — Front: James White, Eric Goodman, Robbie Cochran, Ramey Futrell, Aubrey Sloan, Aaron Bess, Emie Gillihan, Earl Williams, Richard Finnie, David Callahan, James Newman. Back: Lonnie Depew, Bart Broyles, Bobby Engle, Jerry Tharp, Zac Knight, Russell Sutterfield, Chris Deitrick, Jason Williams, Carl Werb.

SCHEDULE

	Their Score	Our Score
Heber Springs	12	18
Yellville	8	20
Marshall	8	18
Mountain Home "8"	0	14
Salem	12	14
Yellville	6	20
Salem	14	22
Marshall	14	30
Heber Springs	8	24

WE ARE WINNERS

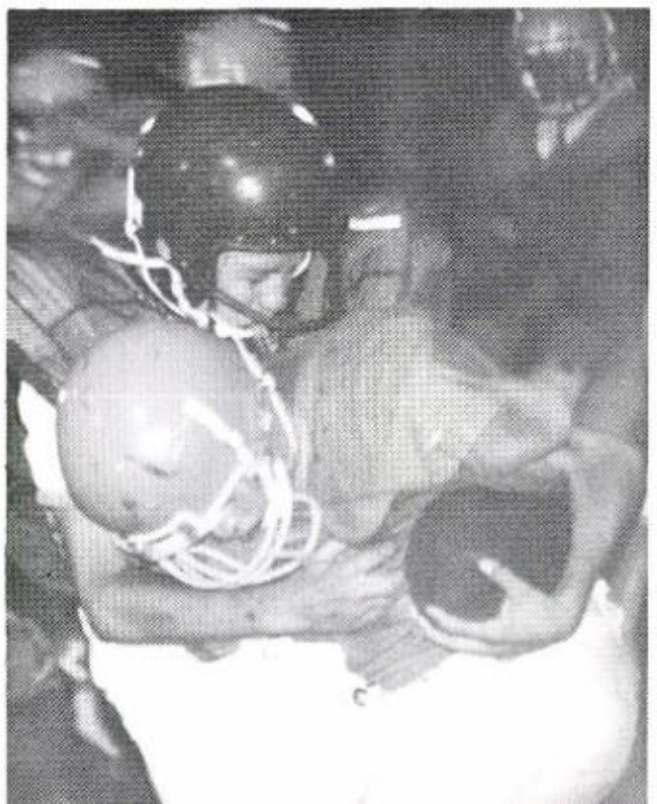

FALL & FOOTBALL

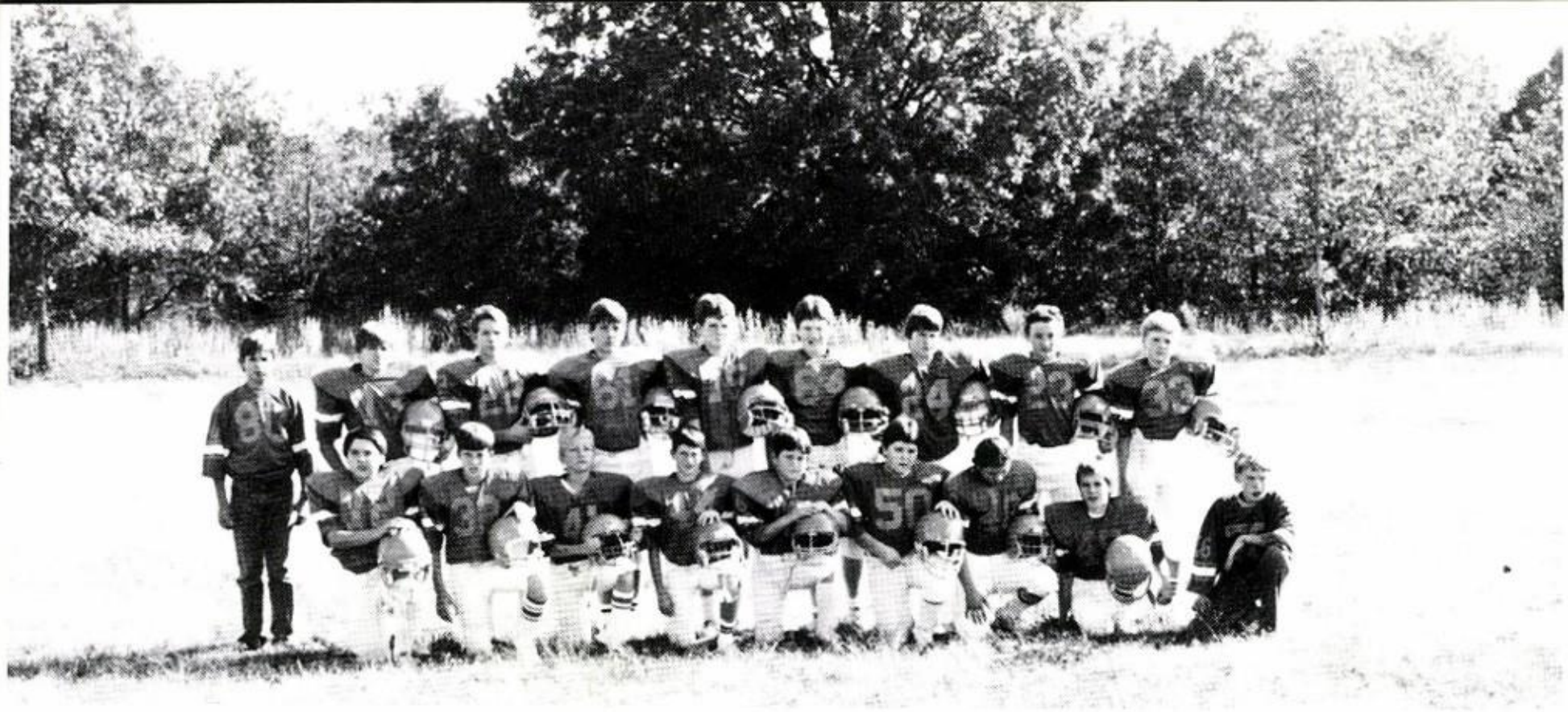

SEVENTH GRADE: L-R — Front: Bobby Sisk, Jerad Cartwright, John Rhoades, Timmy Decker, Johnny Kingrey, Mitch Archer, Todd Avey, Chris Patrick, Hank Steed. Back: Scott Stewart, Greg Vannatter, Jimmy Summers, Kevin Green, James Beach, Jim Ed Cash, Adrian Lovenstein, Hubert Engle, Travis Stanley.

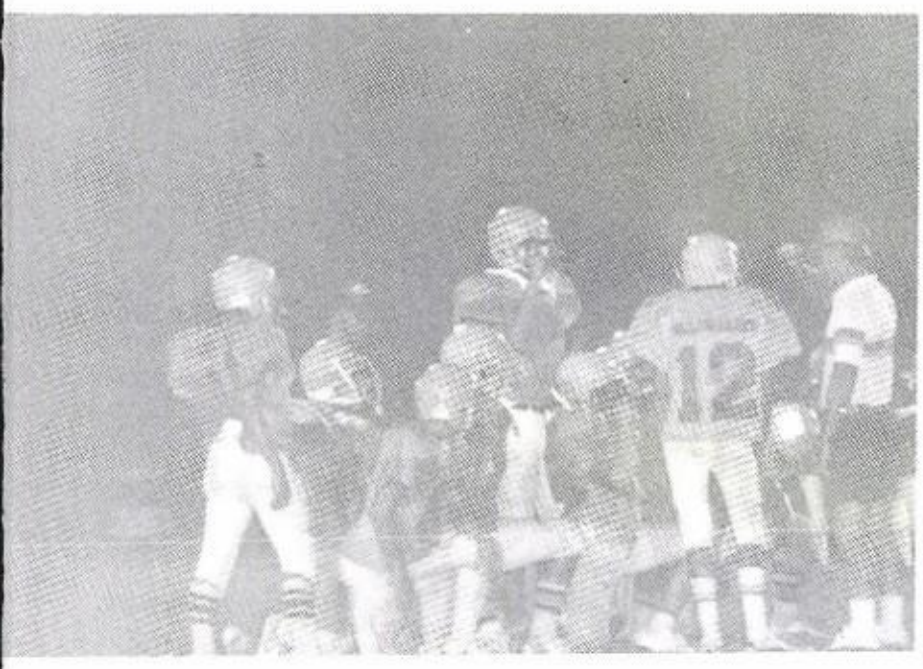

Junior players discuss the game in a time out.

Preparing for a long, tough game, Junior Team dress & relax. They WON!

Ready for any opponent, Eric Barnes, senior, runs through Spirit Sign.

The Junior Team come running down the field, ready to take on anything that is in their way.

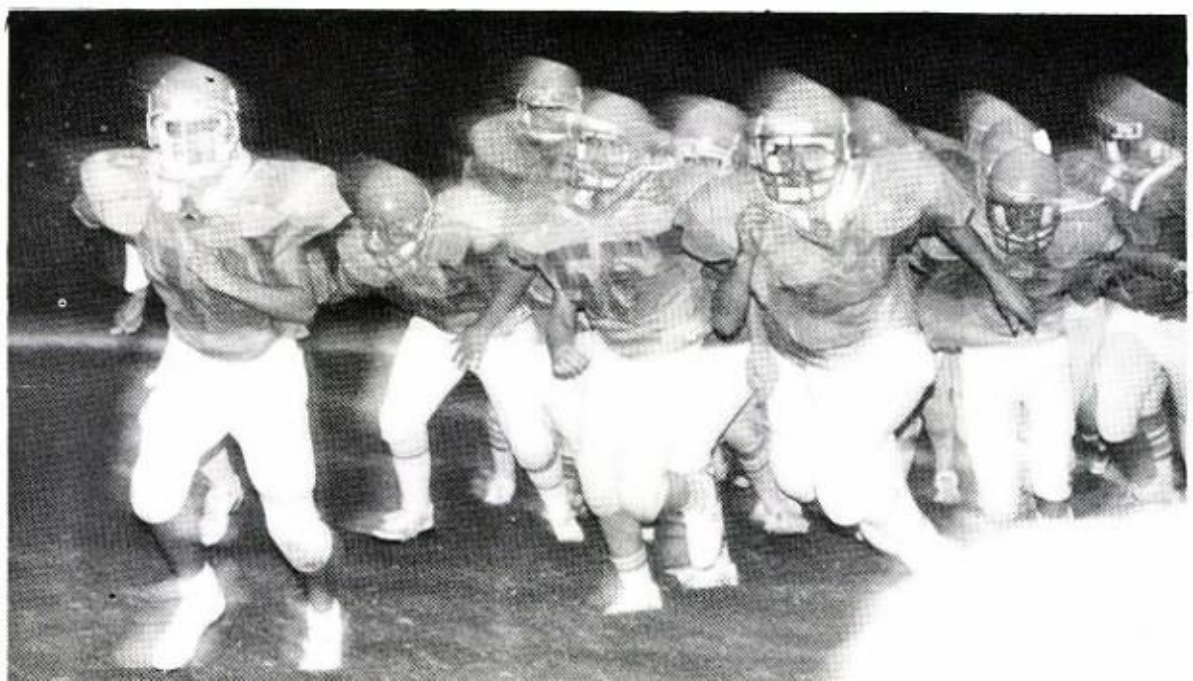

FOOTBALL '86

L-R: Front—Steve Herring, Shaye Fountain, Rick Willis, Shawn Anderson, John Webb, Andy Tinkle, Anthony Avey. Middle-Shannon Caraway, David Hopper, Michael Glenn, Jeff Gillihan, James Patterson, Eric Barnes, Charles Deitrick. Back-Jamie Barnes, Lance Bonds, Jarrod Thomas, Lee Chandler, Kelly Harrell, Earl Sutterfield, Donnie Condrey, Jason Hunter.

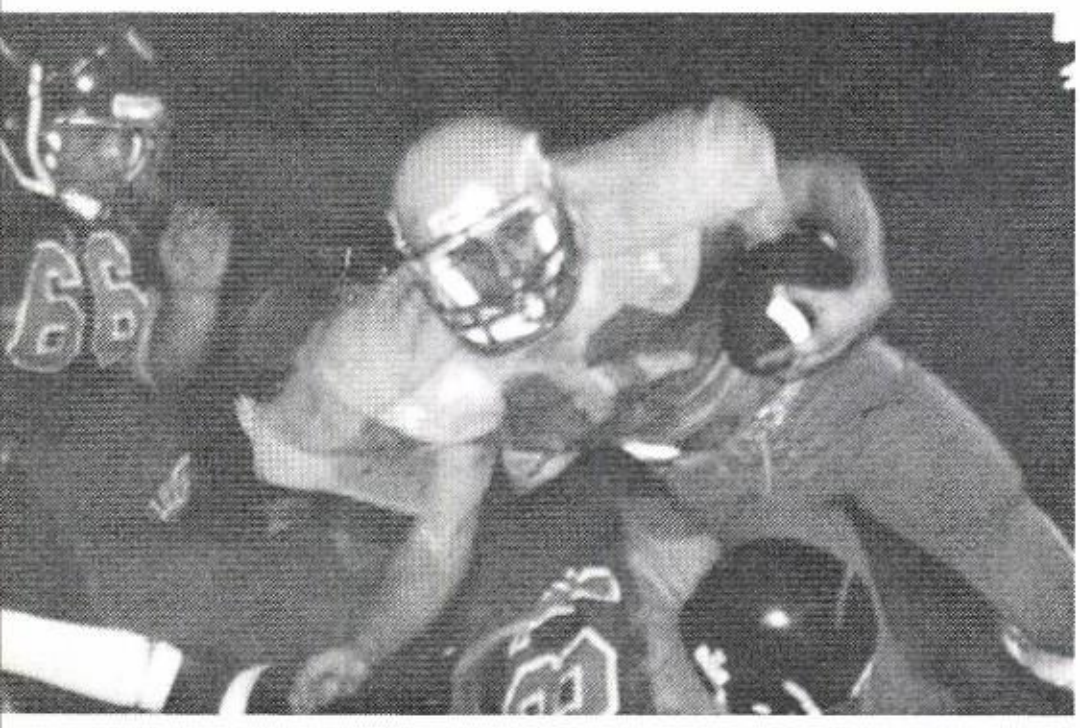

Michael Glenn, selected outstanding running back in 5 AA North Conference and nominated to play in All-Star game in Little Rock, carries the ball against Salem.

SEASON RECORD for

	US	THEM
Highland	7	24
Pocahontas	20	7
Salem	29	6
Marshall	28	7
Heber Springs	33	7
Clinton	34	6
Bald Knob	0	31
Vilonia	7	13
Yelleville	26	0
Greenbrier	19	0

SENIOR

NEW SCHOOL RECORDS

Glenn:
Total yds. rushing — 3,718 career
Caraway:
Passing-Highest %-43-76-.558
Most completions-season: 43

Nominated to All-State Team:
Anthony Avey & Michael Glenn.

RUSHING

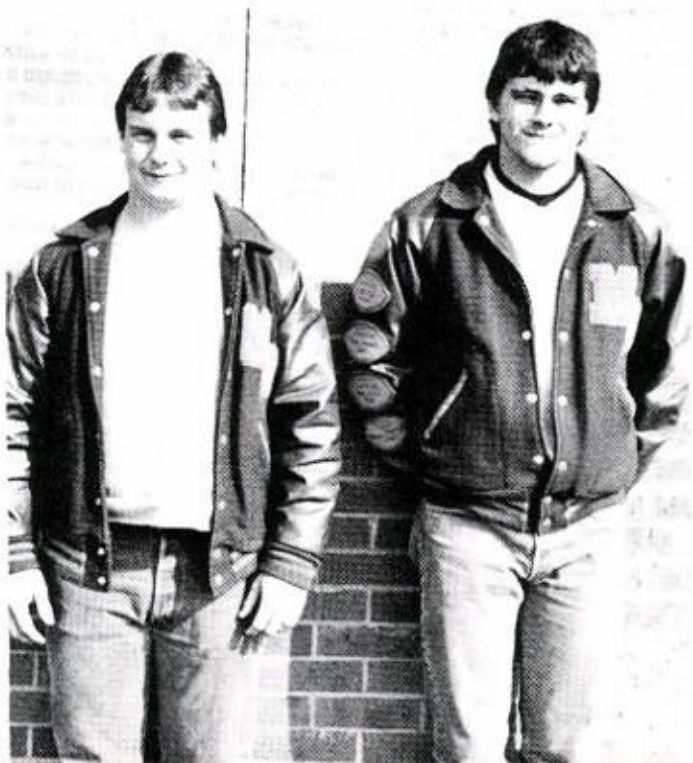

SEASON UNIQUE

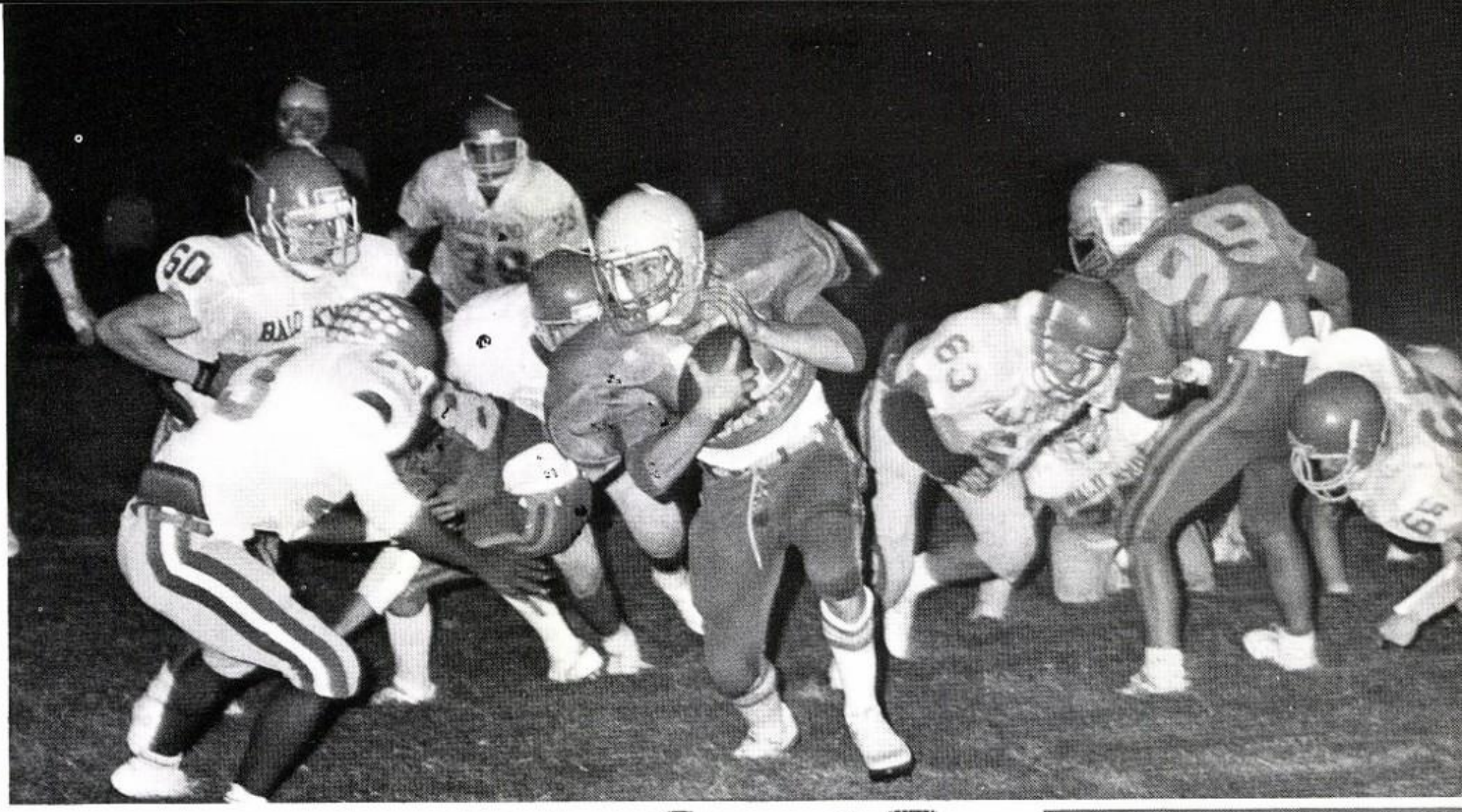

In conference game with Bald Knob, Michael Glenn carries the ball; James Patterson & Kelly (or Earl?) block.

TEAM -RECORDS-'86

Gillihan:
Most interceptions
Career-15

All-Conference: L-R-Jason Hunter, Anthony Avey, Michael Glenn, David Hopper.

INTERCEPTIONS

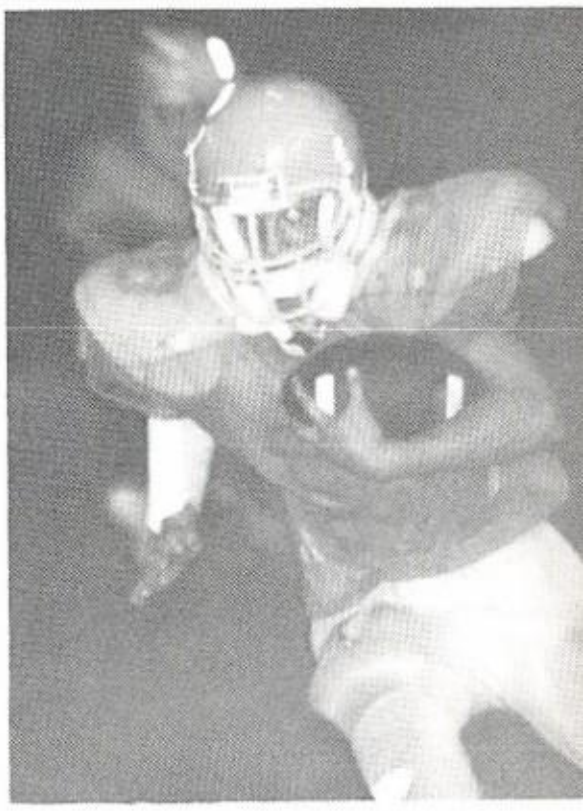

Jeff Gillihan runs the ball after one of his successful interceptions.

Honorable mention All-Conference James Patterson & Kelly Harrell.

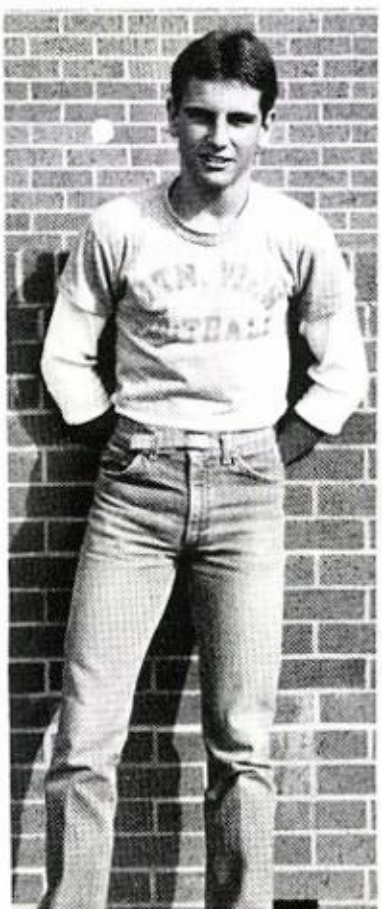

PASS COMPLETIONS

Jason Hunter & James Patterson show that Yellowjackets are # 1 after a tough game.

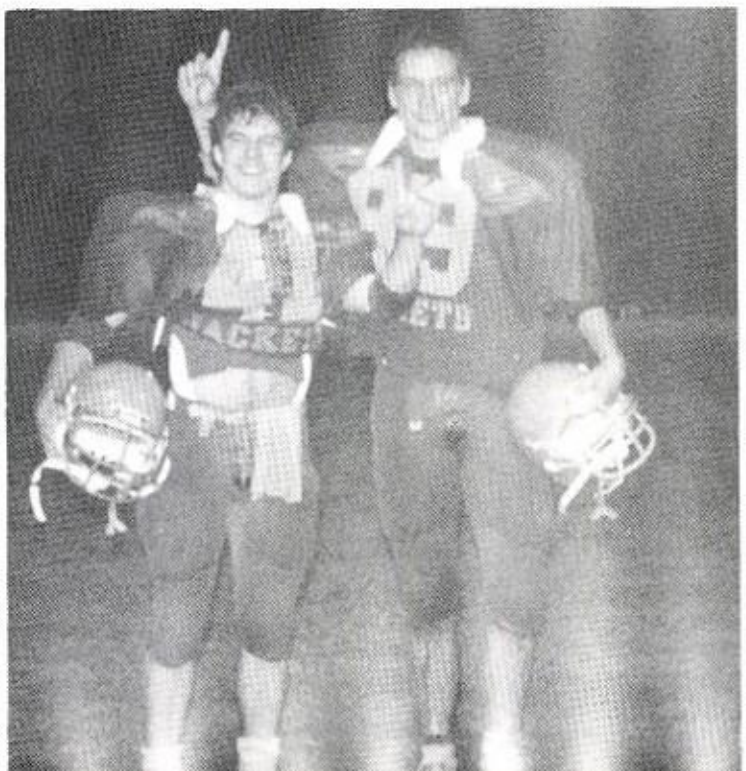

MVHS BASKETBALL

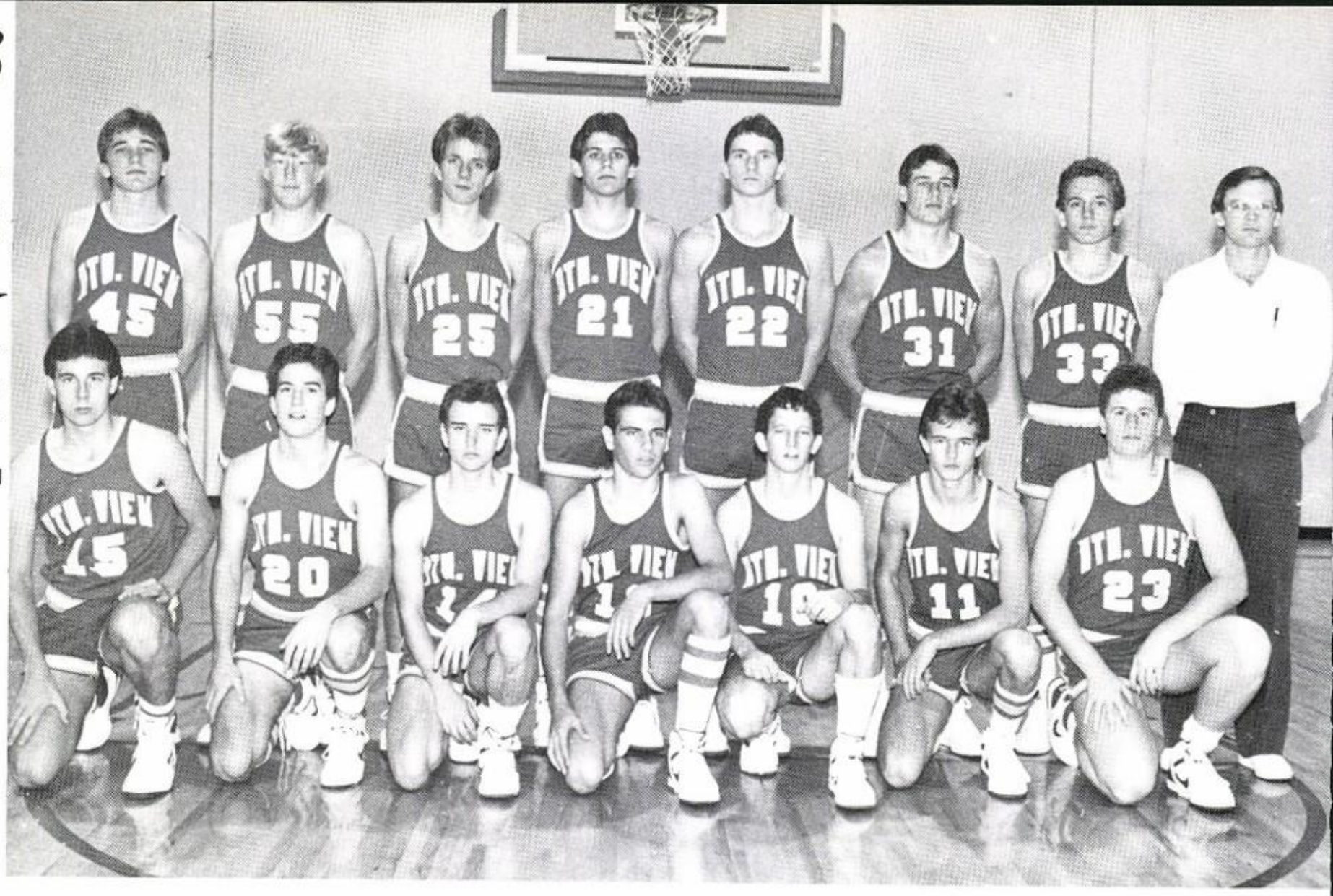

L-R-Kneeling: Chris Sutterfield, Brad Partee, Mike Luster, Shannon Caraway, Russ Moody, Jeff Gillihan, Freddy Ward. Standing: Bobby Storey, Mike Chitwood, Ron McGranahan, Randall Storey, Pat O'Neill, John Anderson, Lynn Pogue, Coach D. Gilbert.

Practice Time! Senior boys bend and stretch in a hard exercise session.

Russ Moody practices shooting the basket.

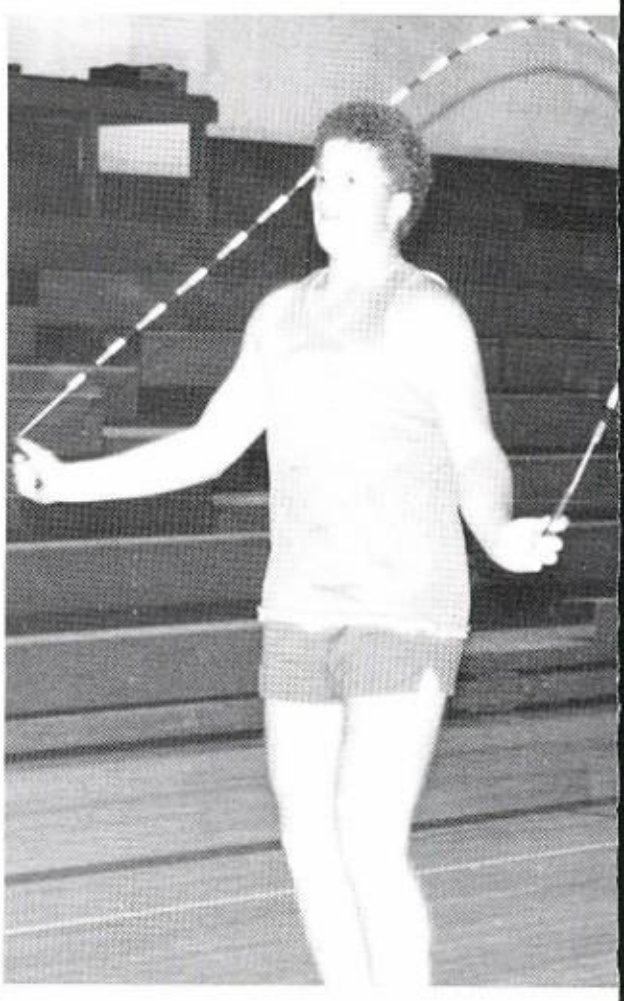

Freddy Ward jumps rope to shape-up muscles needed for game.

SENIOR BOYS

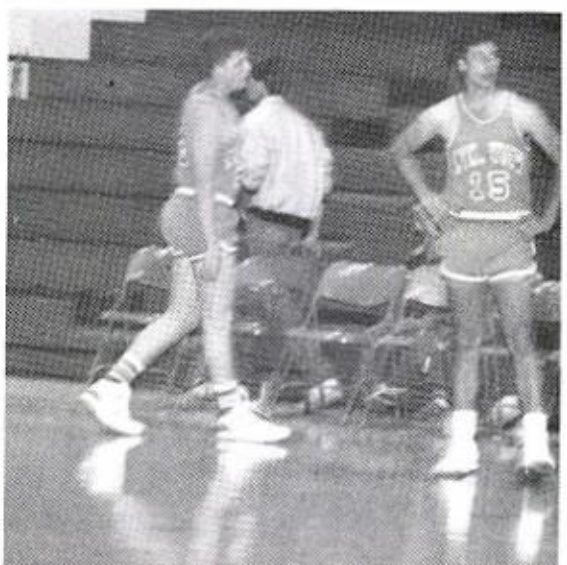

Practice's over; it's game time for anxious Freddy W. & Chris S.

MEET THE TEAMS GAME

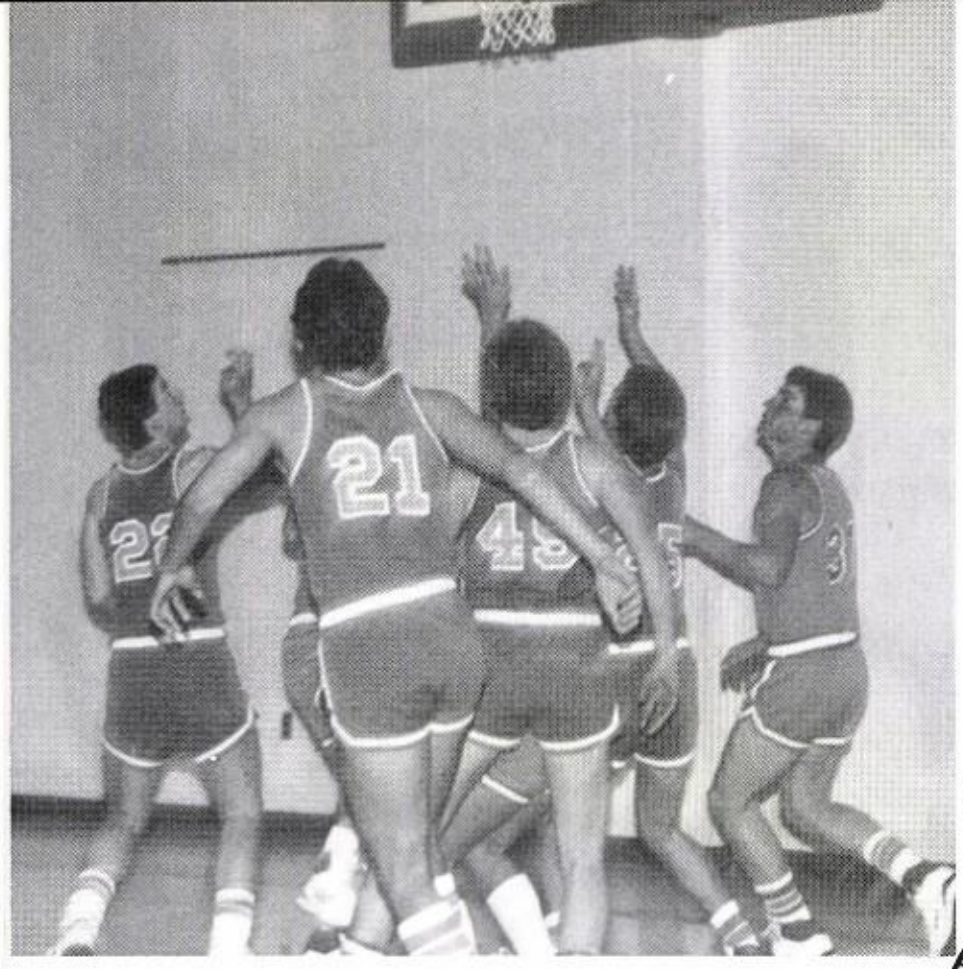

Senior boys-A & B Teams — scramble for the rebound — on the outside R.-Pat O. opposite John A.

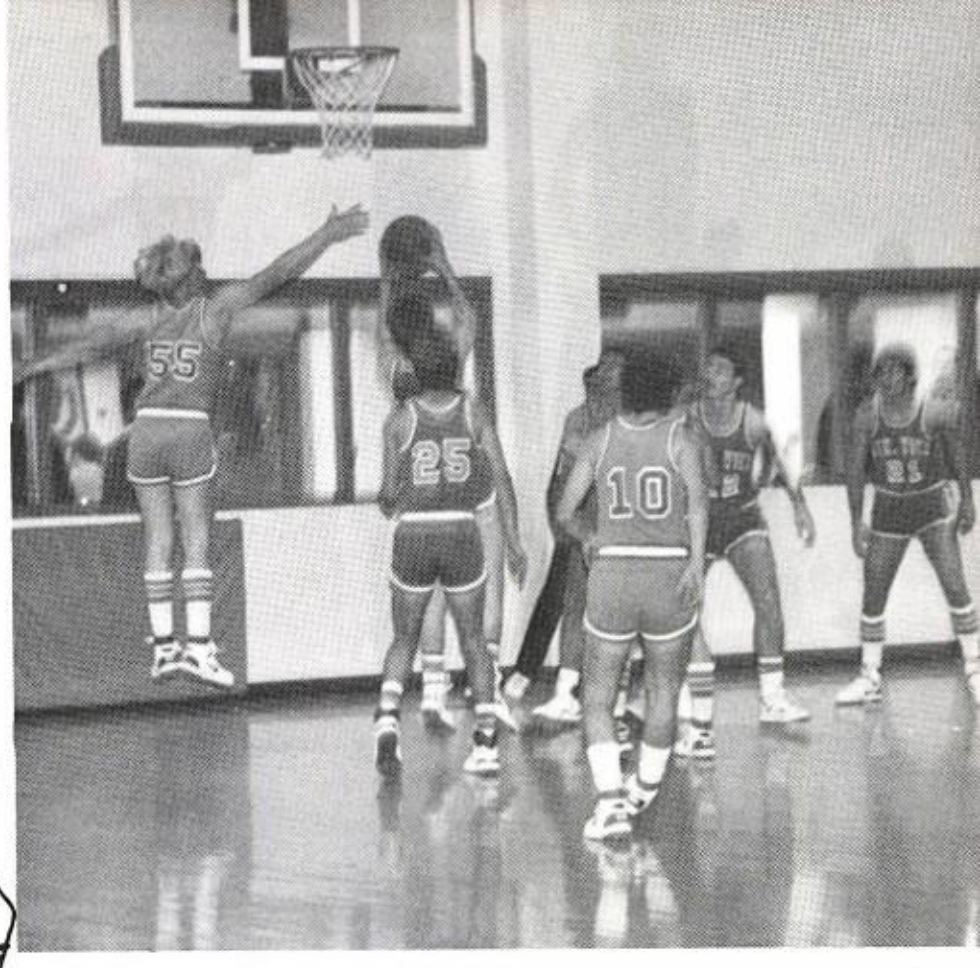

Mike Chitwood tries to block the ball aimed at the basket by opposition.

Ron McGranahan, ready to pass to the least guarded player, waits with the ball in this A vs B team game!

Players move to their places for the next play of this exhibition game.

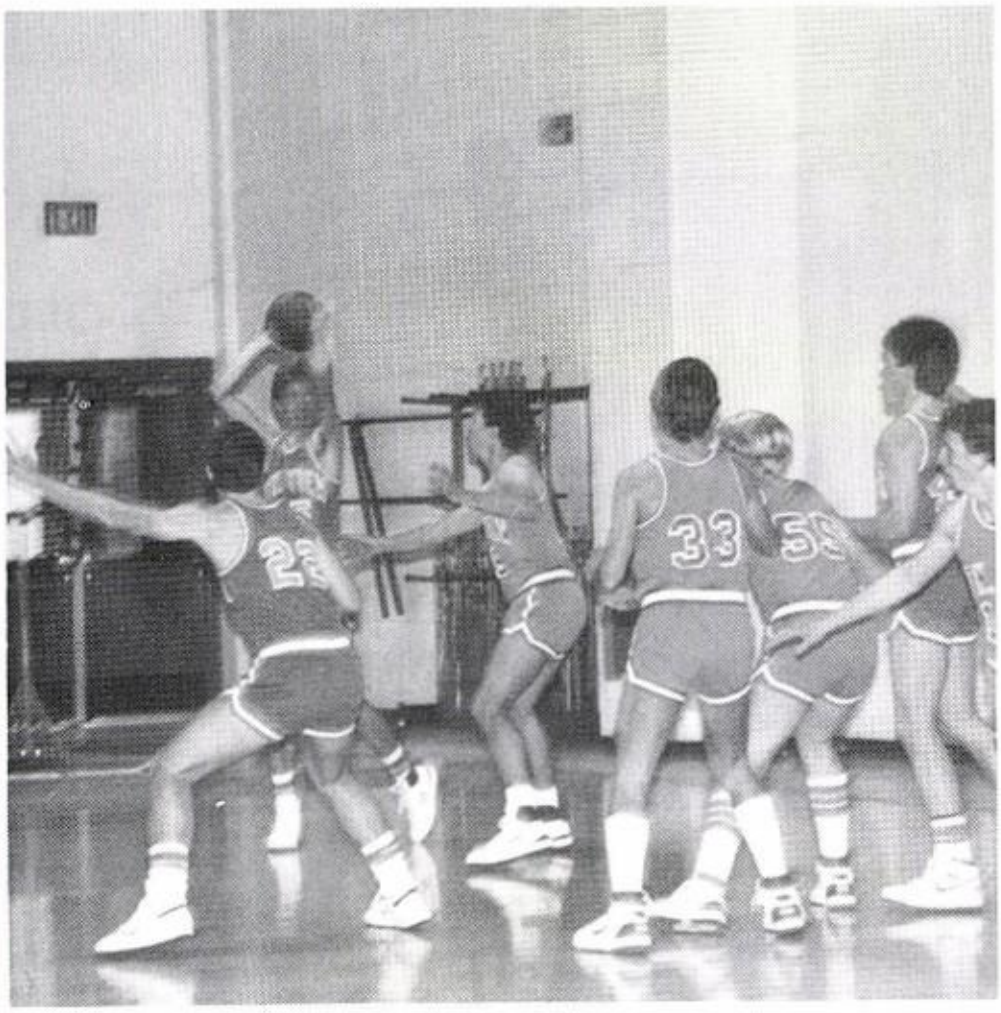

Mike Chitwood listens to Coach Gilbert. Brian Y. & Jason W. wait at the press table.

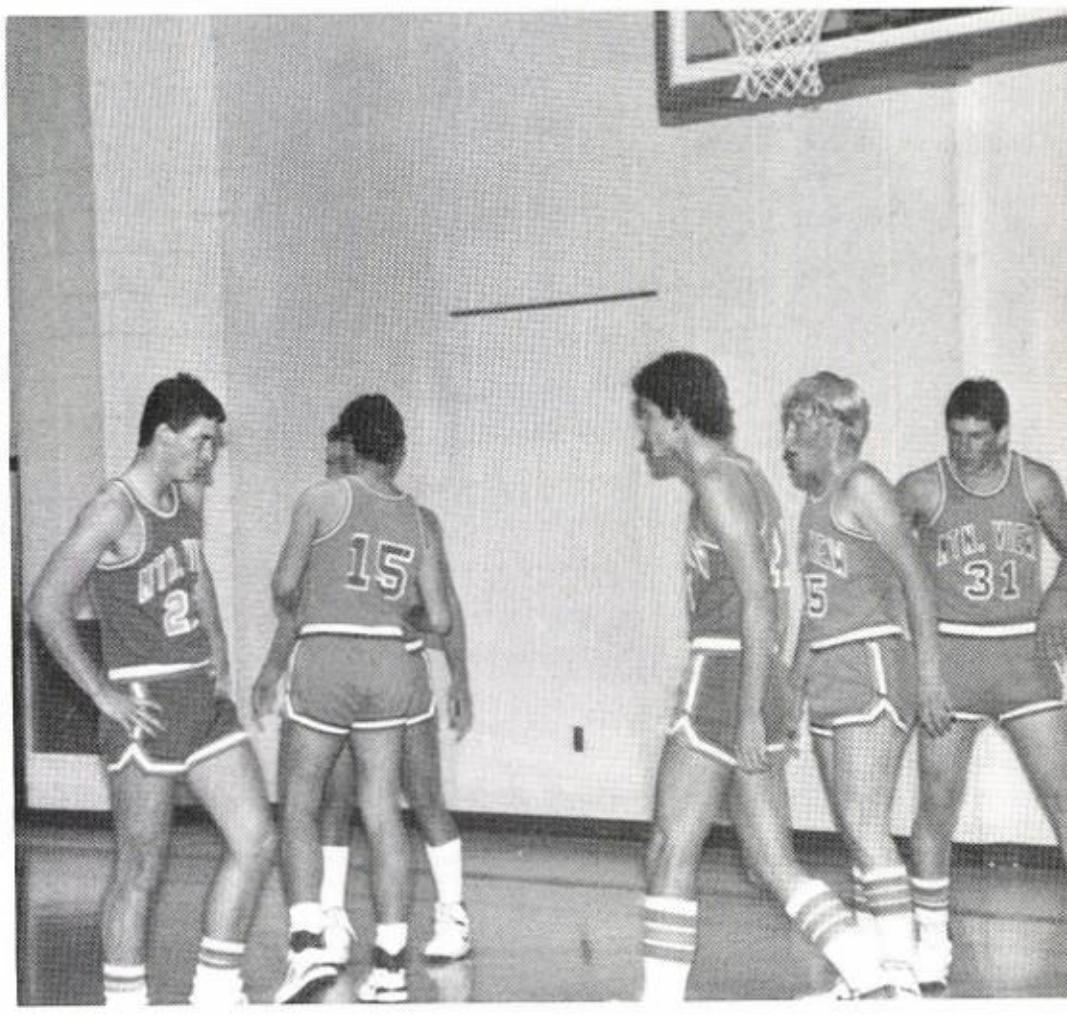

Senior Boys — A & B Teams — prepare to open season with exhibition game.

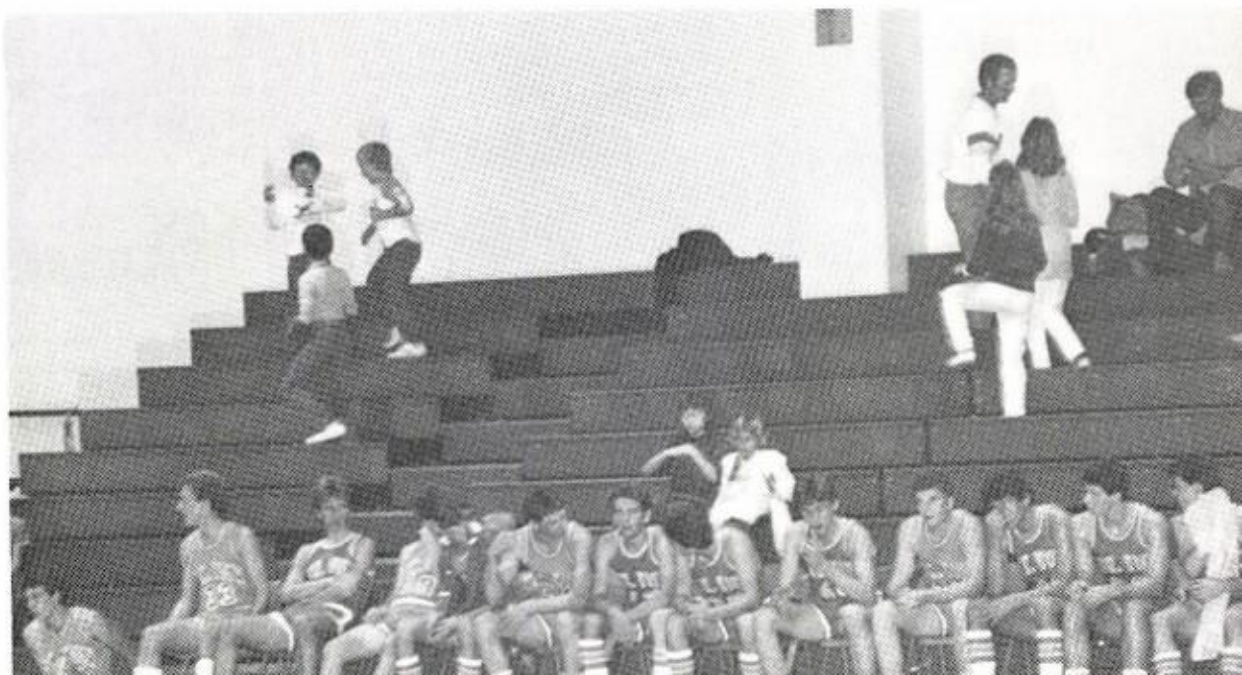

JUNIOR BOYS

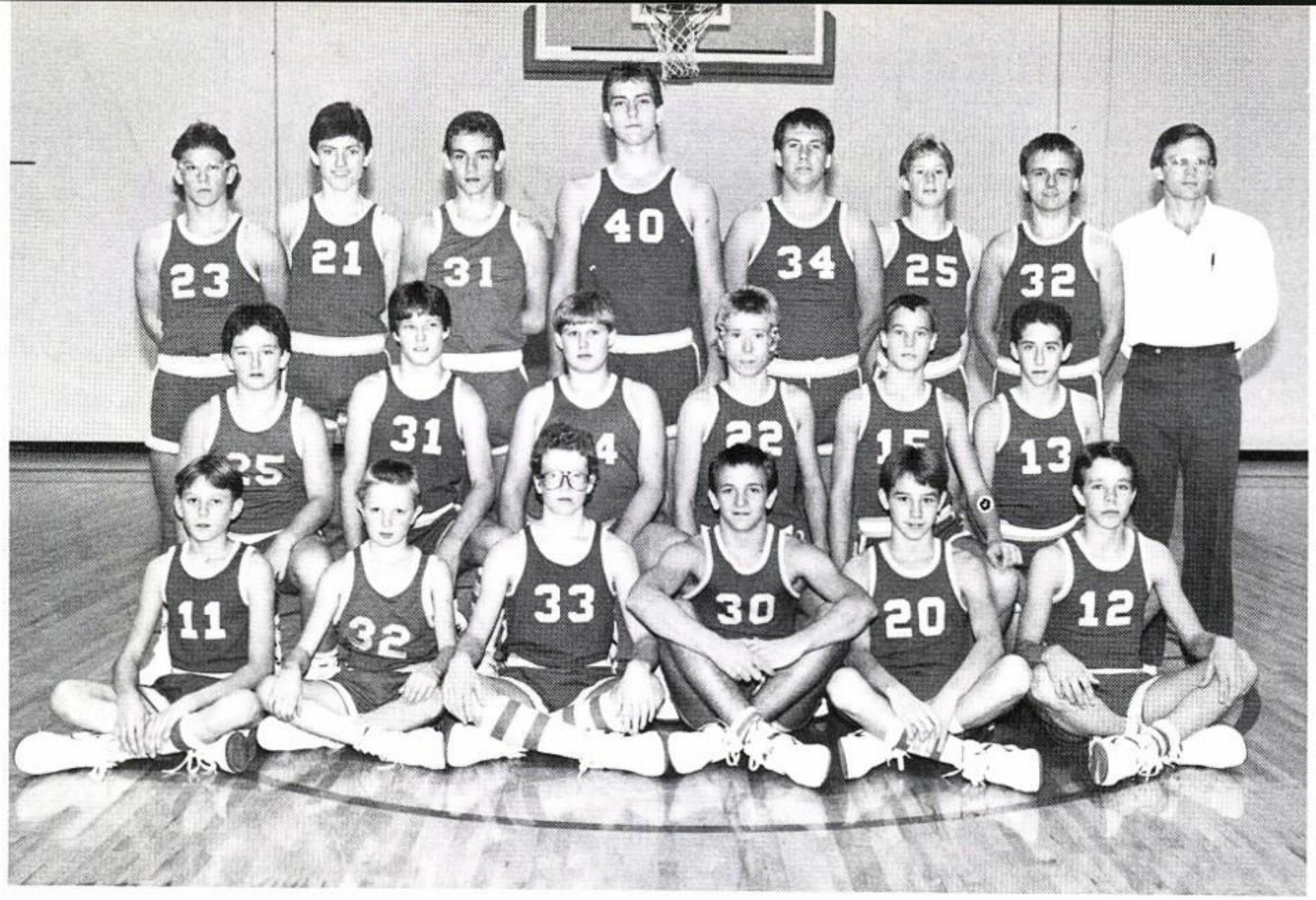

L-R-Seated: Chris Dayberry, Randon Greenway, Jimmy Steele, Gary Dayberry, David Mitchell, Brad Bangs. Kneeling: Ernie Gillihan, Bobby Engle, Chris Deitrick, Donovan Turner, Shane Cousins, Stotts Isbell. Standing: Darryl Sullivan, Robert Jessen, Josh Green, Aaron Hardin, Dale Earls, Scott Henderson, Brad Shipman, Coach Dwight Gilbert.

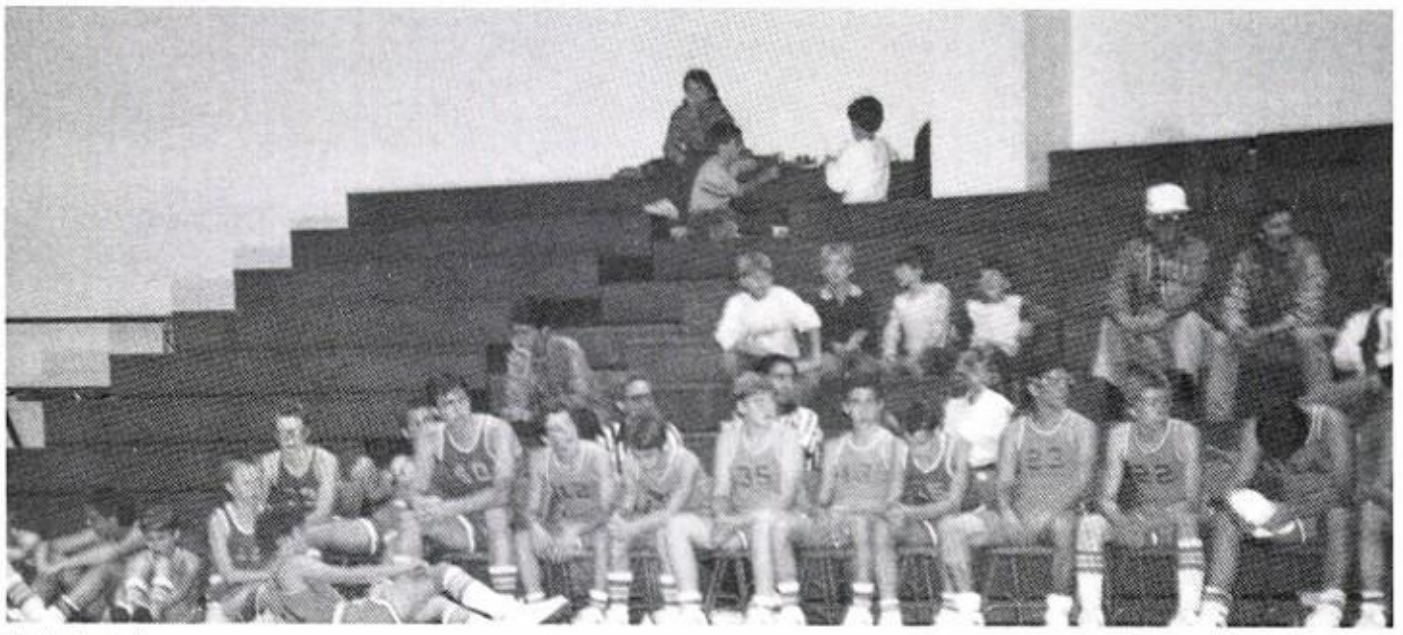

Jr. Boys wait calmly to play an exciting basketball game.

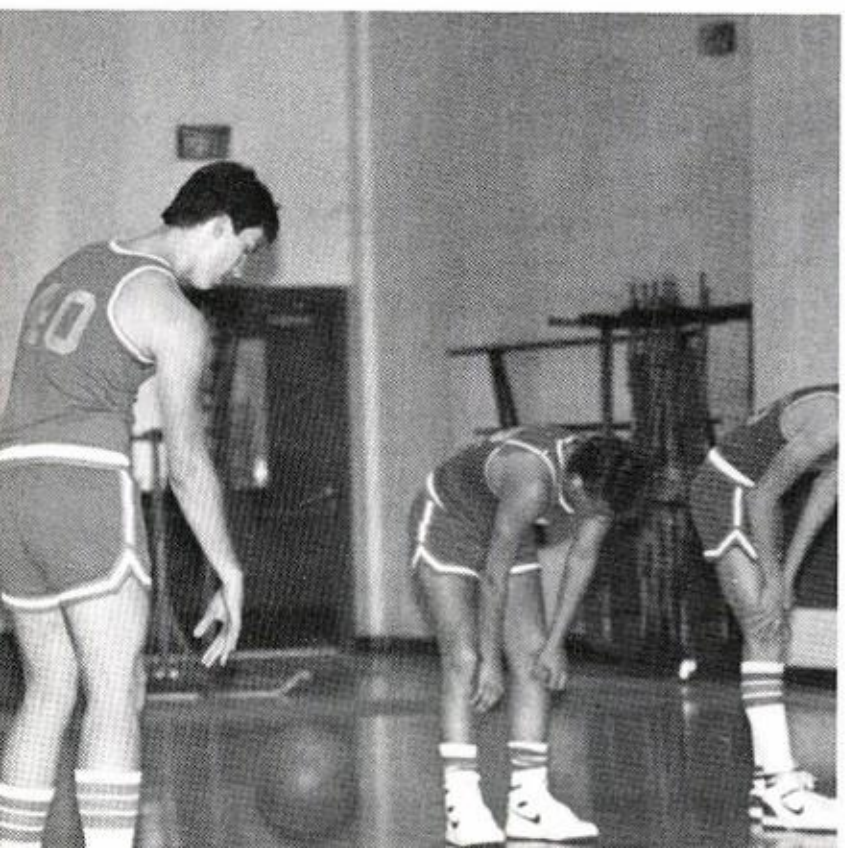

Aaron Hardin concentrates before making an important shoot from the free-throw line.

JUNIOR TEAMS

"Meet the Yellowjackets" night, Jr. Boys A & B teams play an exhibition game.

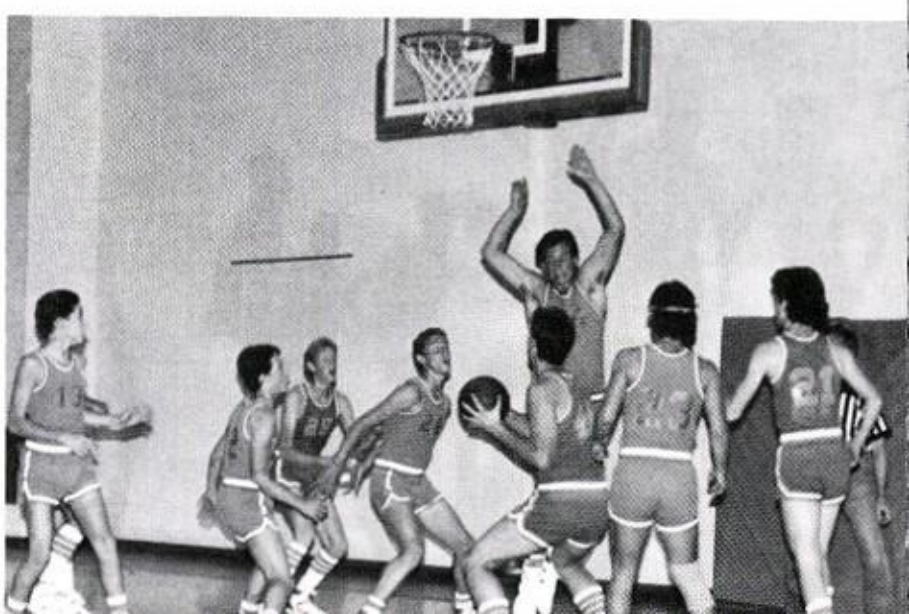

JUNIOR GIRLS ARE WINNERS

L-R-Seated: Beverly Woody, Sandy Walker, Cindy Nesbitt, LeAnn Scroggins. Kneeling: Kim Morris, Sara Purdom, Melody Freeze, Stacy Huskey, Heidi Earls, Cheri Treece, Joell Sweeney. Standing: Coach Becky Taylor, Practice Teacher Deleana Gamble, Jennfier Steed, Nancy Anderson, Spring Branscum, Anne Ramsey, Rachel Shipman, Jeannie Thomas, Shannon Shelton.

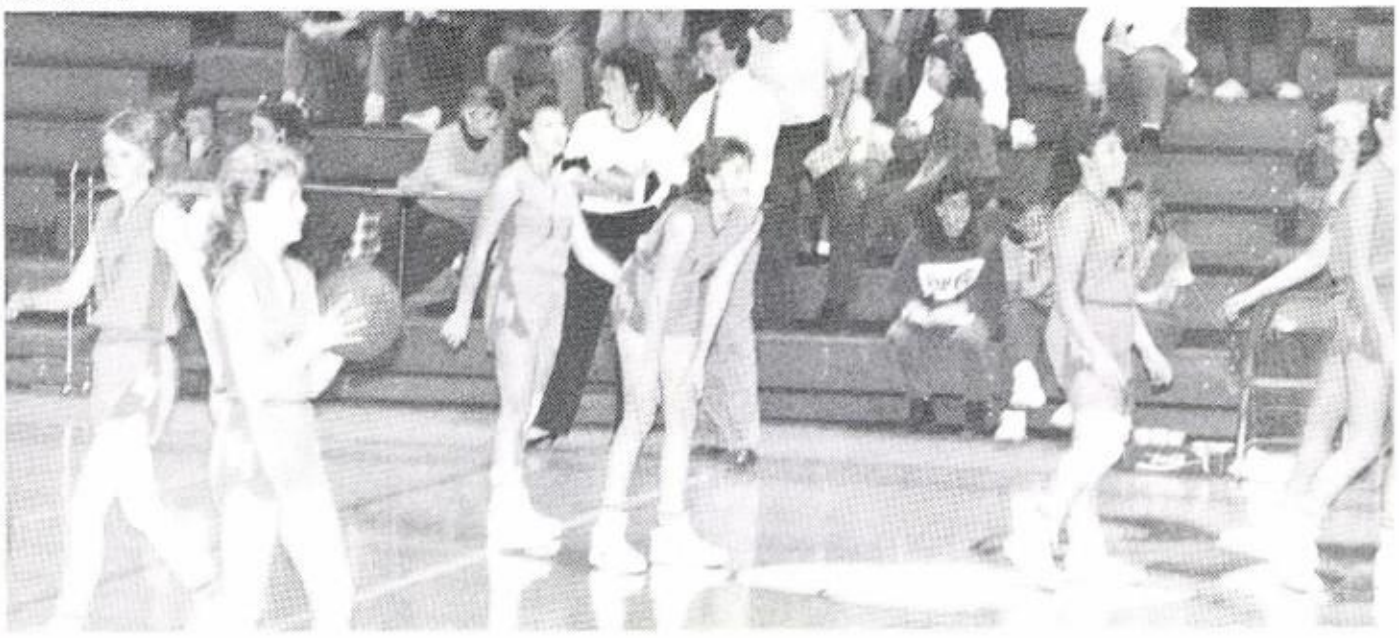

Jr. Girls practice intently before an important game.

Anne R. & Sara P. aggressively guard the opponent.

During a time out, Coach Taylor talks to the team about the basketball game.

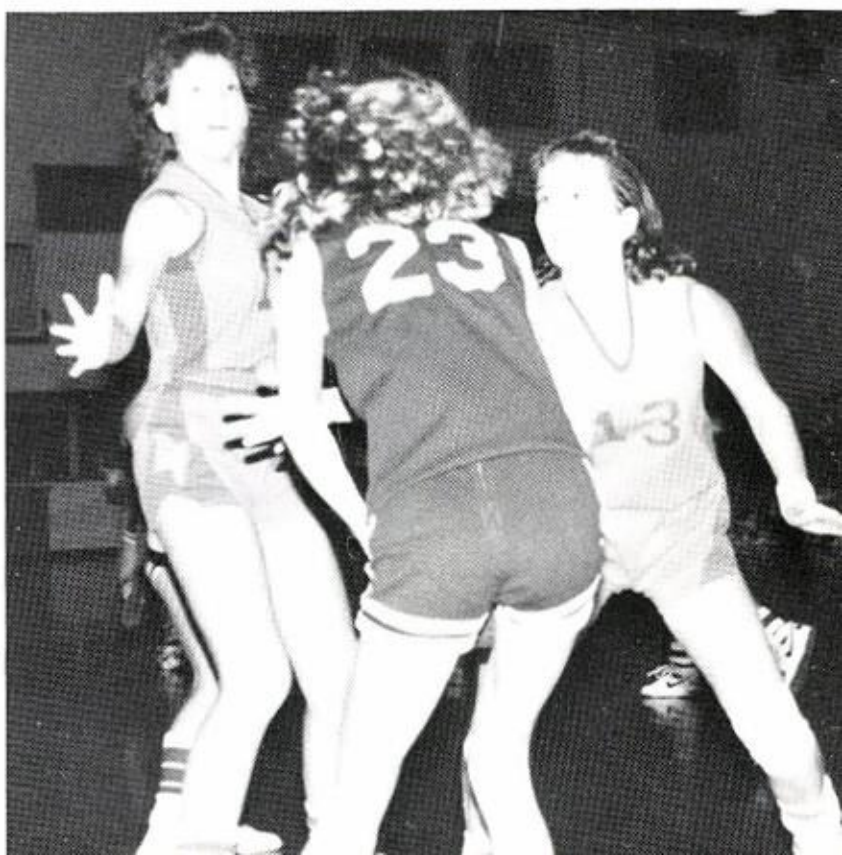

86-87

SENIOR GIRLS

L-R Front row: Missy Dayberry; Wray Ann Rudd; Beverly Barham; Stacy Nesbitt; Tonya Bailey; Heather Phillips; DeAnn Morris; Lisa Jeffery; Teresa Steed, Stats. Back Row: Coach Taylor; Coach Gammill; Sheila Cousins; Tina Lancaster; Susan Jones; Melinda Atchison, Lori Scroggins; Angie Boyd; Rhonda Rudd; Cathy Long and Amanda Myersic, co-managers.

All-Conference players: Susan Jones & Tina Lancaster

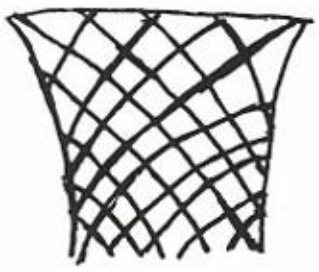

Susan J. offers Melinda A. a drink?

Wray, Tina, & Susan take the floor together for the last time.

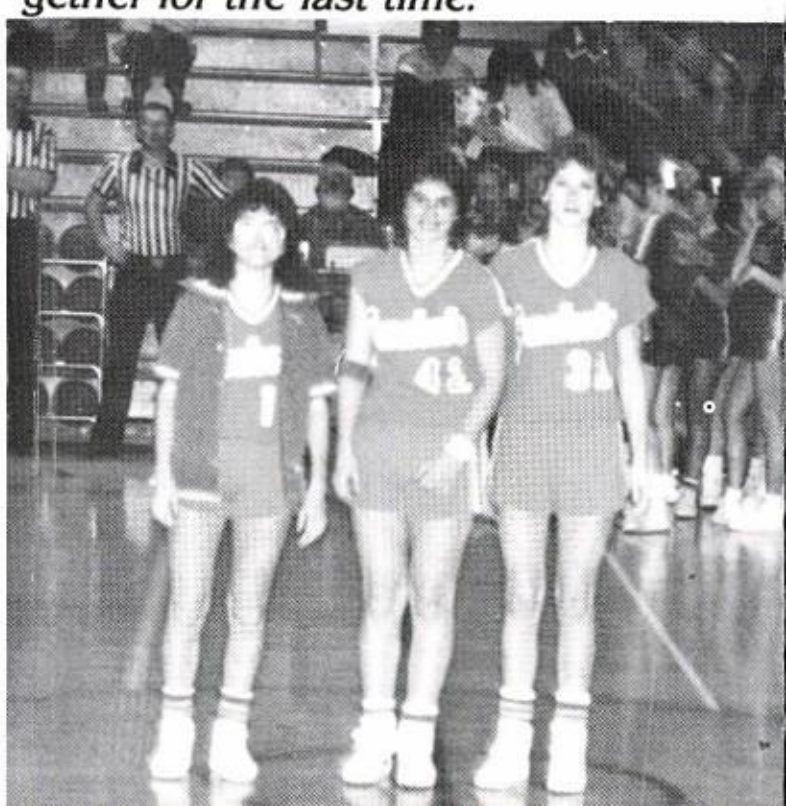

Heather shoots for two points.

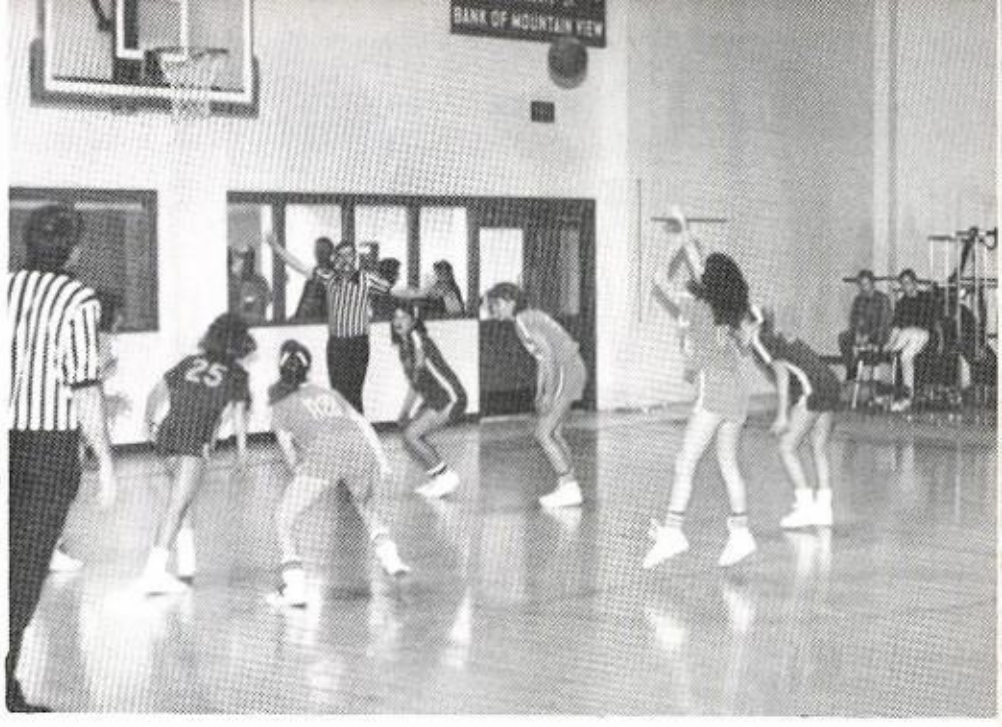

Wray Ann shoots while DeAnn and Lori prepare to rebound.

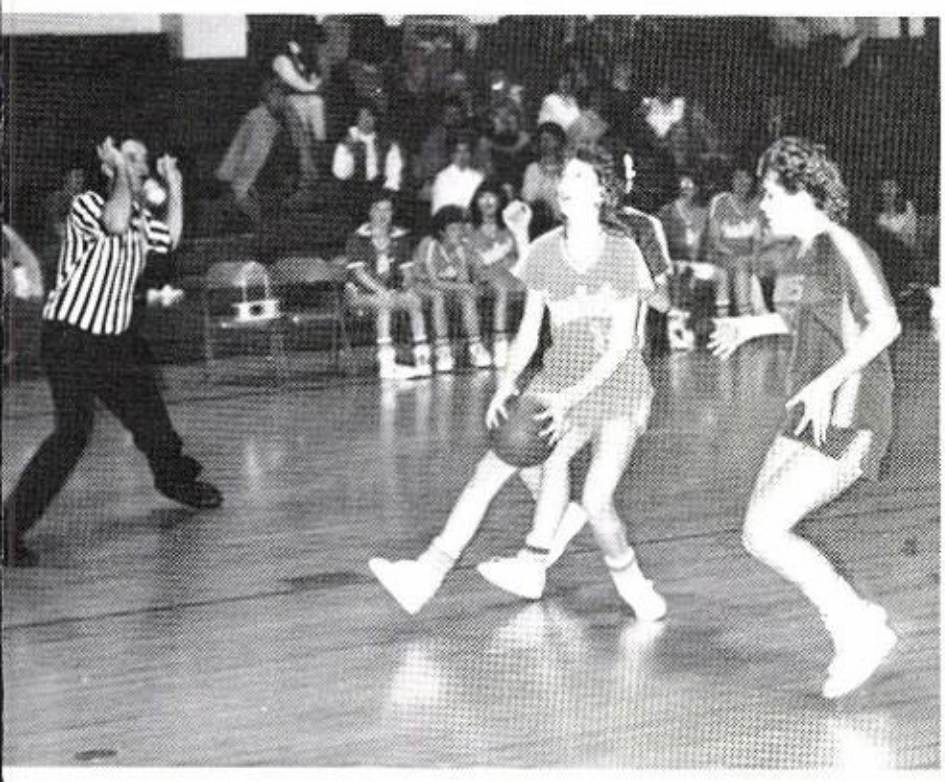

Susan goes to the basket for two points.

Heather, Melinda, Beverly, & Sheila are all smiles after a big win over Greenbrier.

Rhonda sets up the offense.

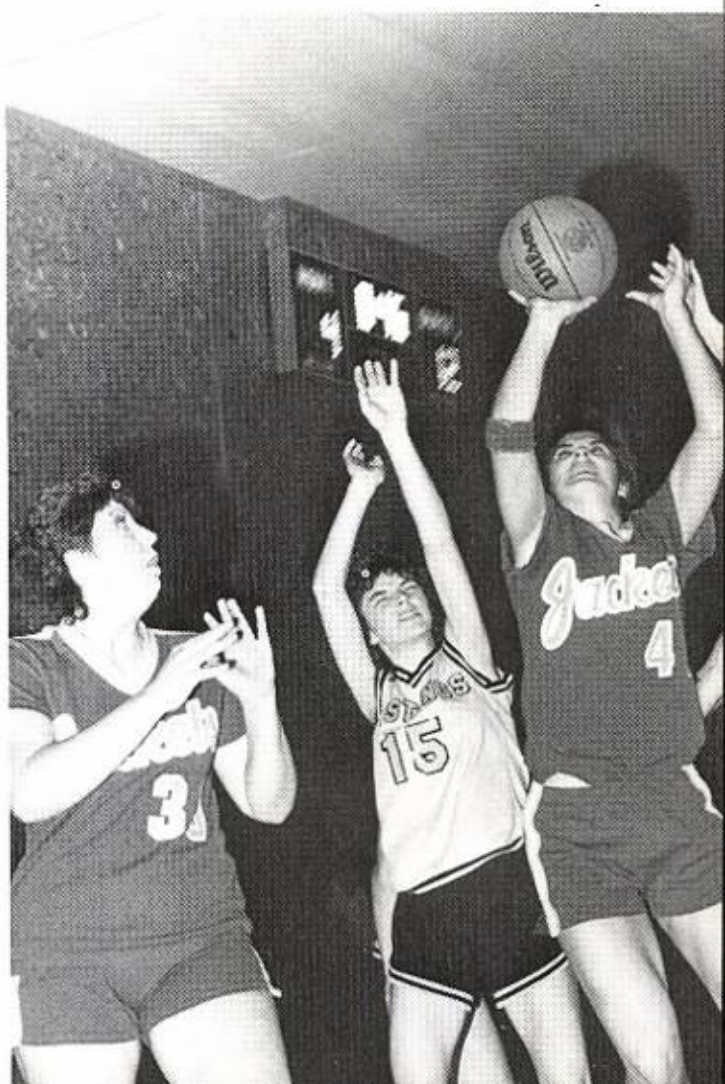

Tina takes the ball to the hoop.

Lori shoots over a rebel defender.

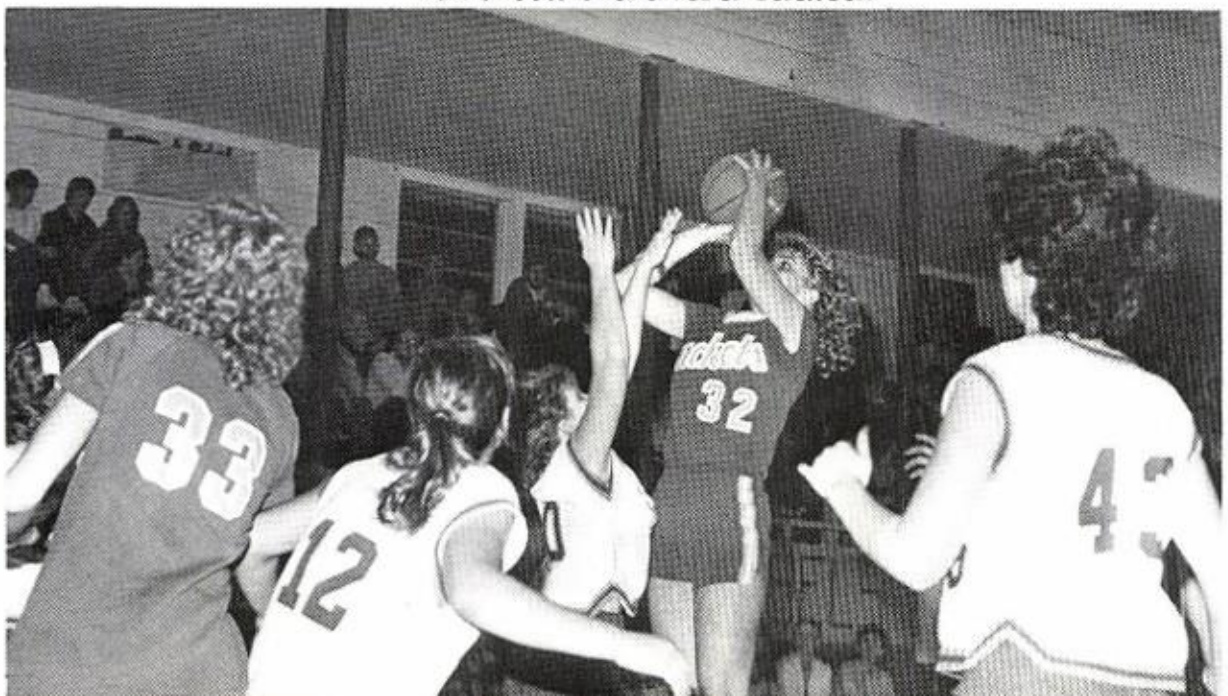

SEVENTH GRADE BASKETBALL

FRONT ROW: L-R: Laura Huskey, Dena Bonds, Christy Storey, Paige Cates, Paige Futrell. BACK ROW: L-R: Coach Taylor, Susie Carter, Heidi Earls, Angie Raney, Julie Davis, Tabatha Tidwell, Leann Scroggins, Coach Gammill.

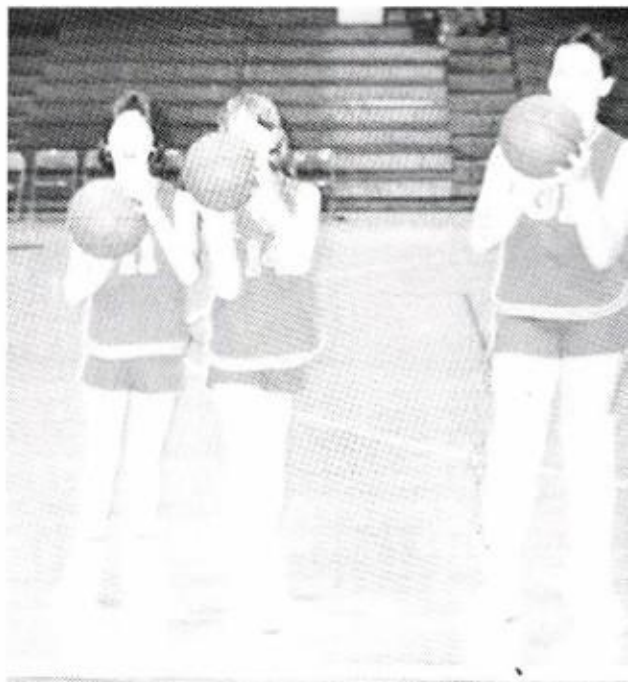

Biting your fingernails won't help, Ronnie.

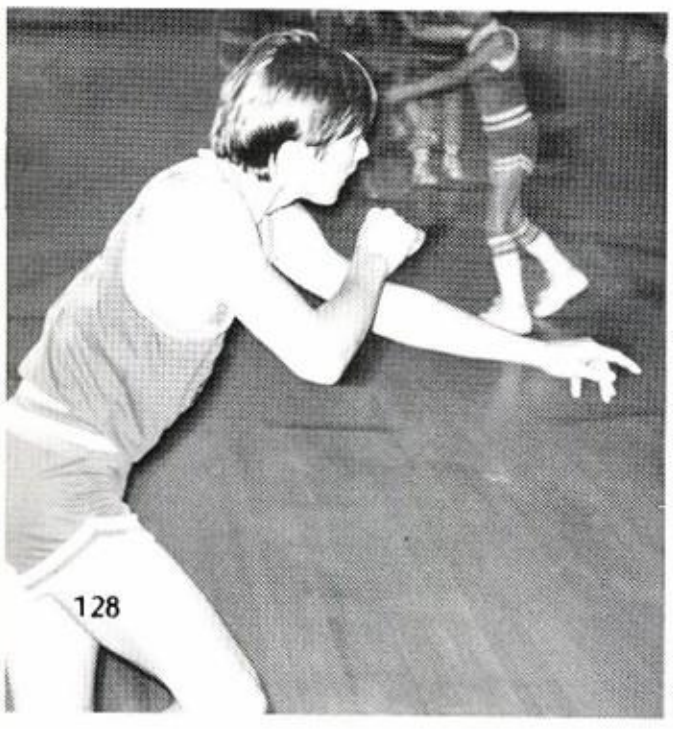

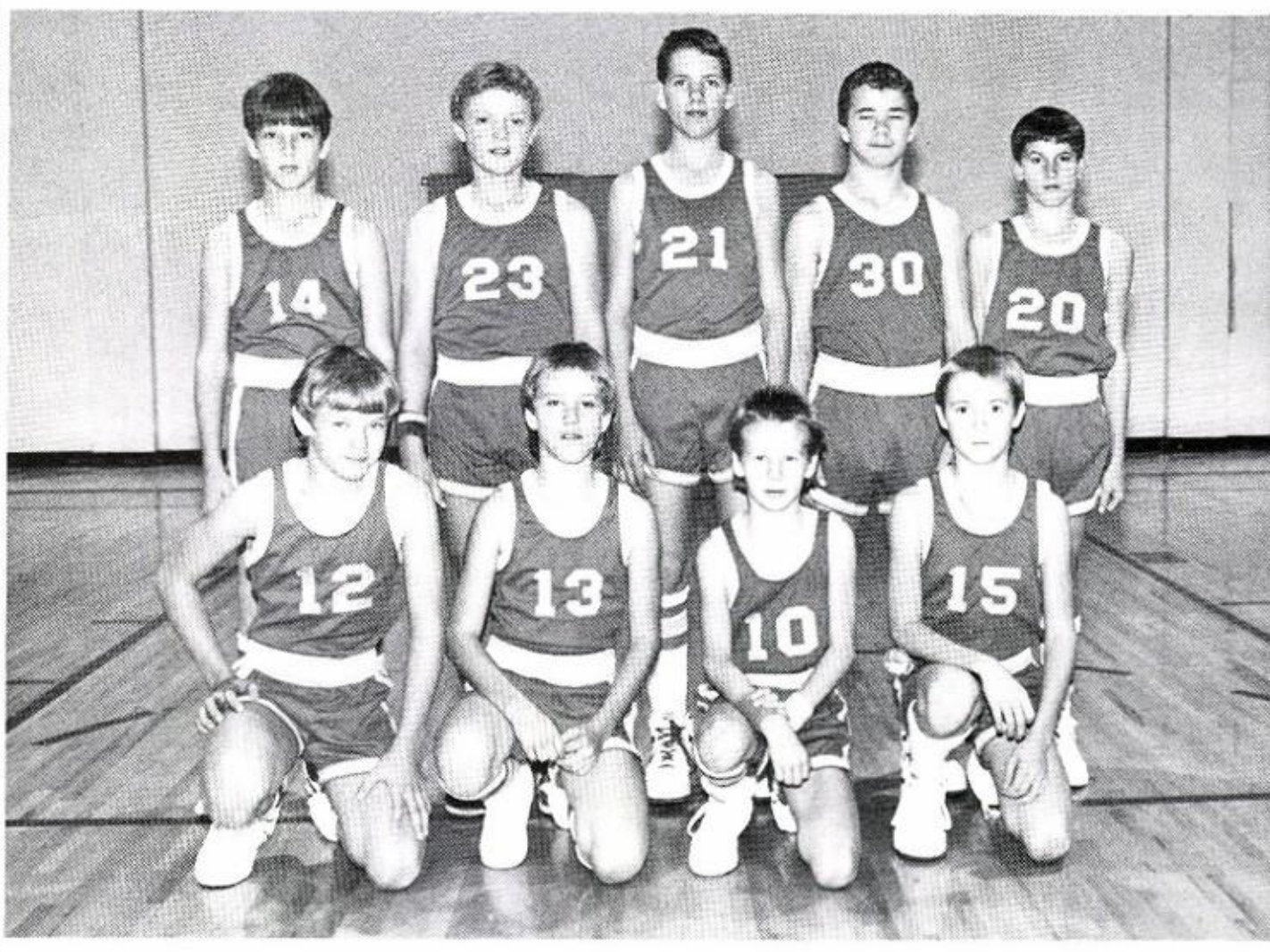

FRONT ROW: L-R: Talbert Ford, Christopher Patrick, Josh Lockard, Joe Everett. BACK ROW: L-R: Jerad Ca right, Travis Stanley, Jimmy Summers, Todd Avey, Timmy Decker.

SIXTH GRADE BASKETBALL

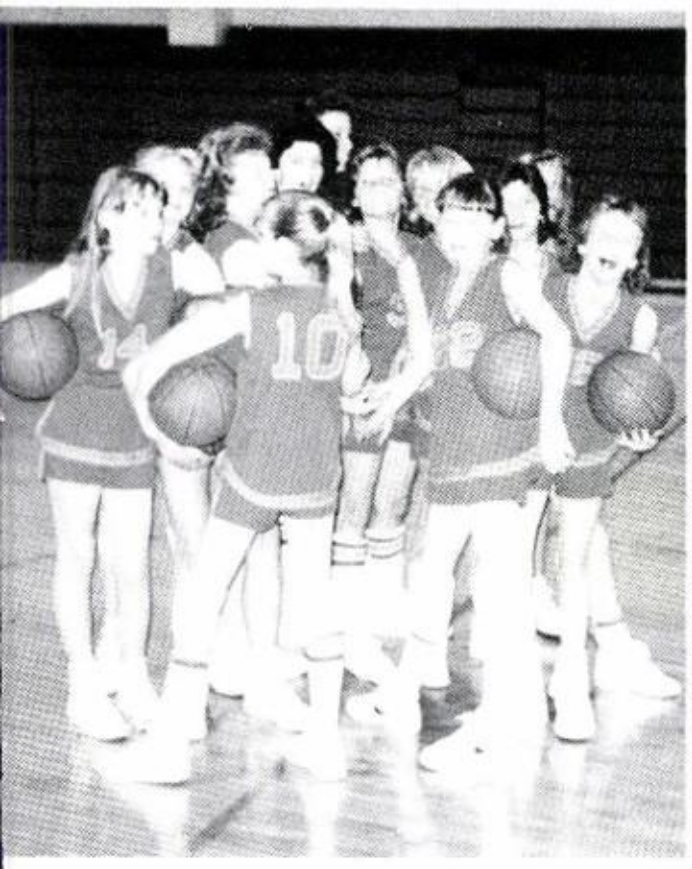

Go! Fight! Win!

FRONT ROW: L-R: Katie Brackin, Durana Turner, Sarai Phillips, Shandal Ward, Tara Burns, Valerie Holt, Ashley Piediscalzi, Mary Beth Ford. BACK ROW: L-R: Melinda Atchison and Susan Jones, assist. coaches, Becky Woody, Angela Wroblewski, Holly McClung, April Jessen, Carrie Green, Chasity Gosser, Coach Taylor.

GIRLS AND BOYS

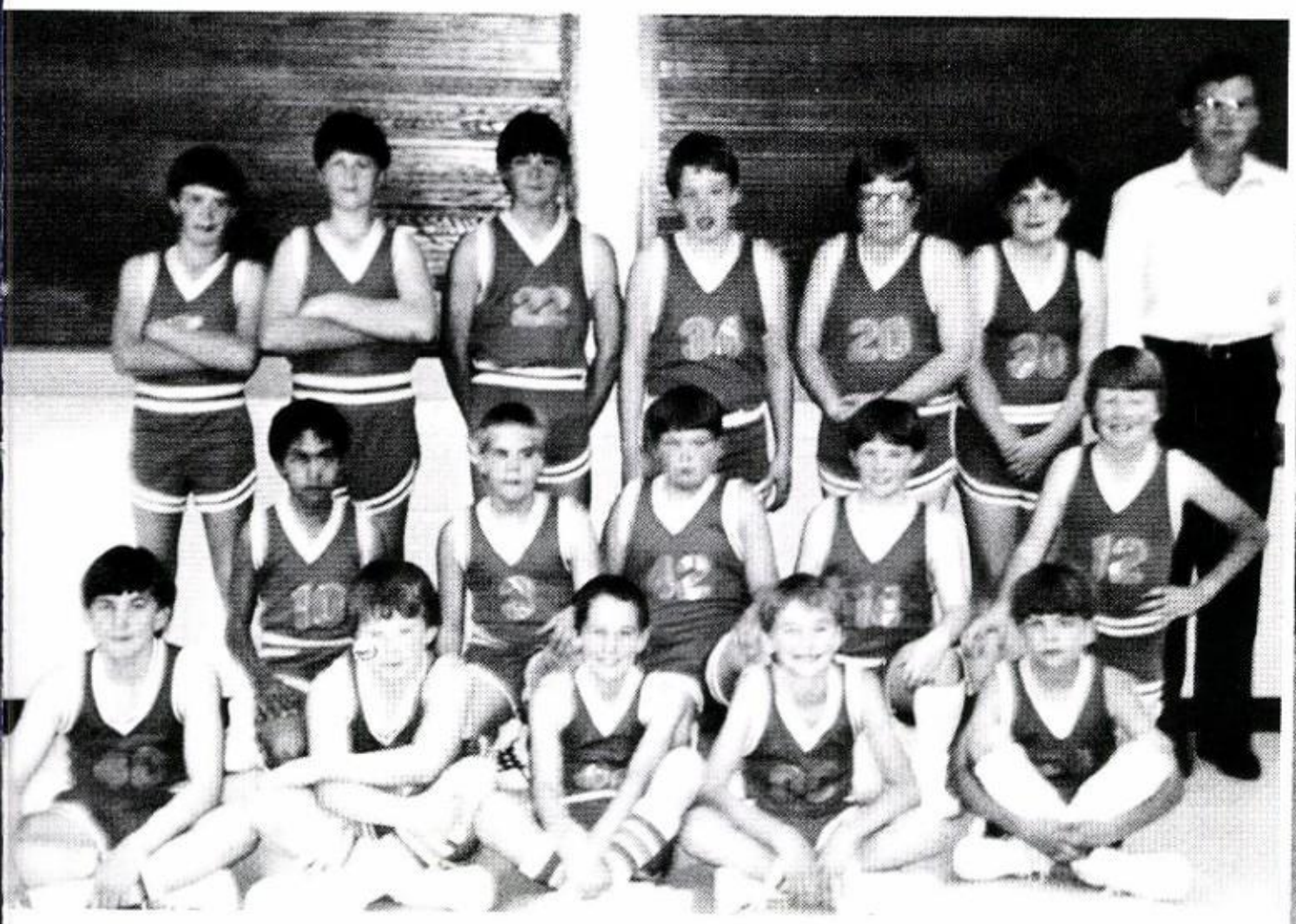

RONT ROW: L-R: Jamie Richardson, Stacy Buchanan, Bobby Decker, Stuart Isbell, Jeffery Nesbitt. SECOND OW: L-R: Kaleb McClain, Rian Heck, Ronnie Dayberry, Jason Goodman, Jay Milligan. BACK ROW: L-R: Jamey tewart, Chuck Melton, Jeff Barnes, Kevin Martin, Jeremy Fjield, Bryan Craig, Coach Gilbert.

Stacy Buchanan goes in for a lay-up.

Weight Group

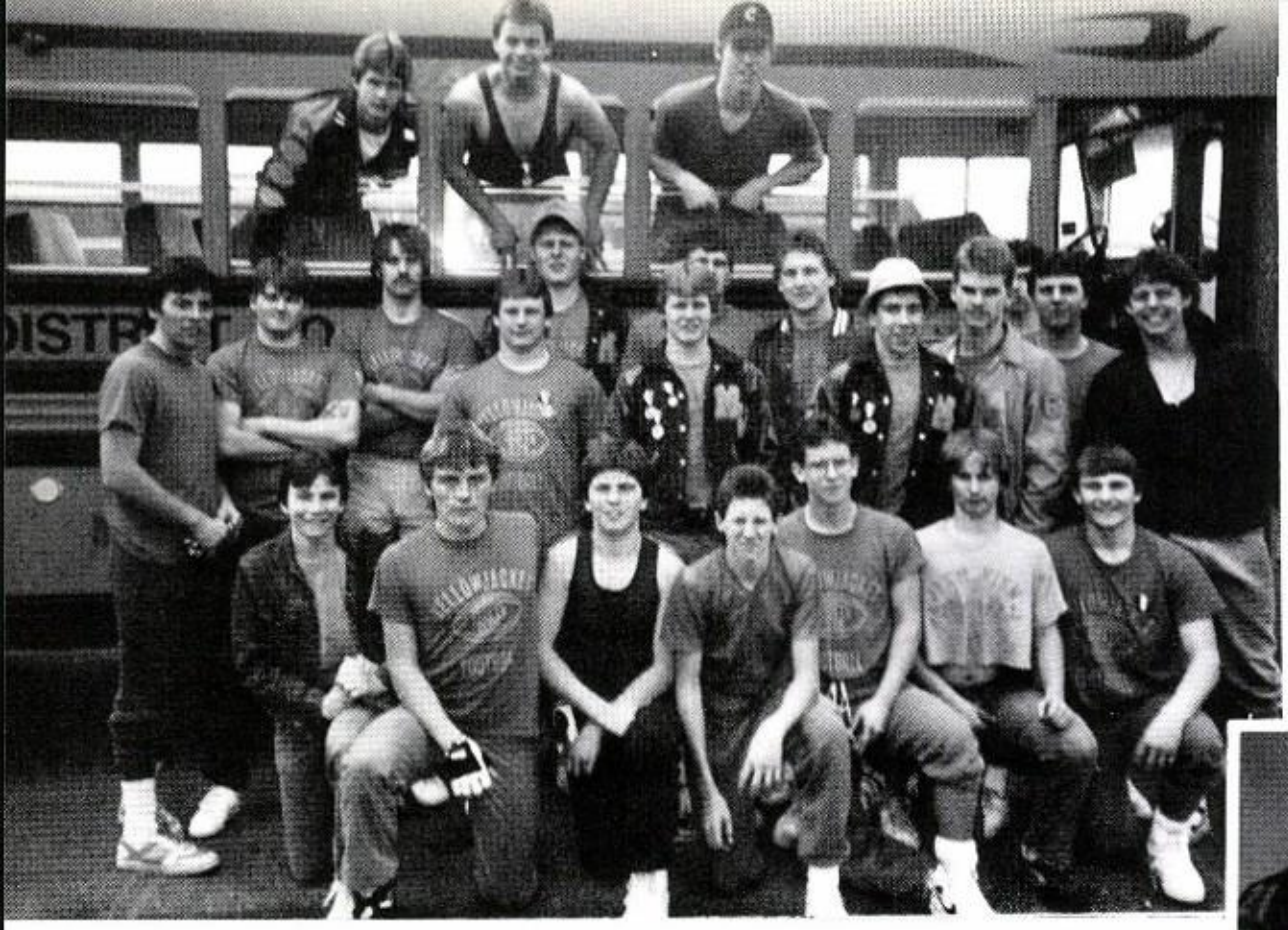

L-R: Kneeling-Vance Keaton, Rick Crisman, James O'Neill, Scott Dodson, Darryl Sullivan, Matt Thomas, Steve Herring. Row 2: Anthony Avey, Rick Willis, Jamie Barnes, Shaye Fountain, Walt Butterworth. Row 3: John Crisman, Andy Tinkle, Jarrod Thomas, Charles Deitrick, Michael Glenn, James Patterson, Jamie Woody, Laddy Simms. In Bus: Jeff Gillihan, David Hopper, Lee Chandler.

Practice Time

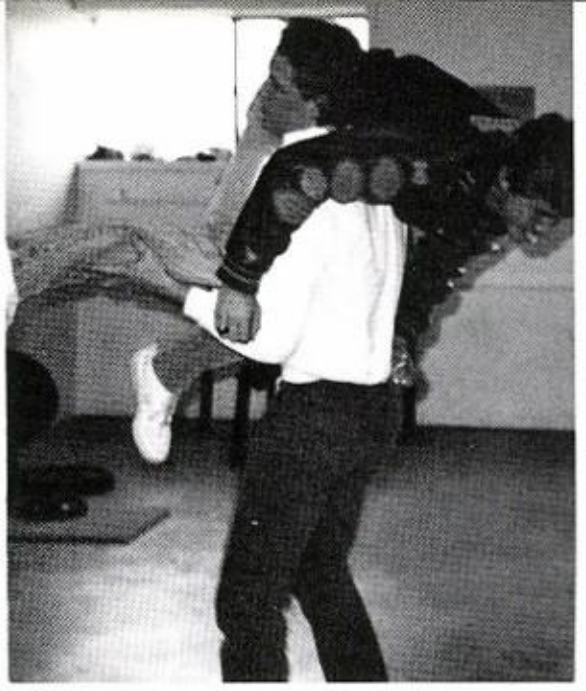

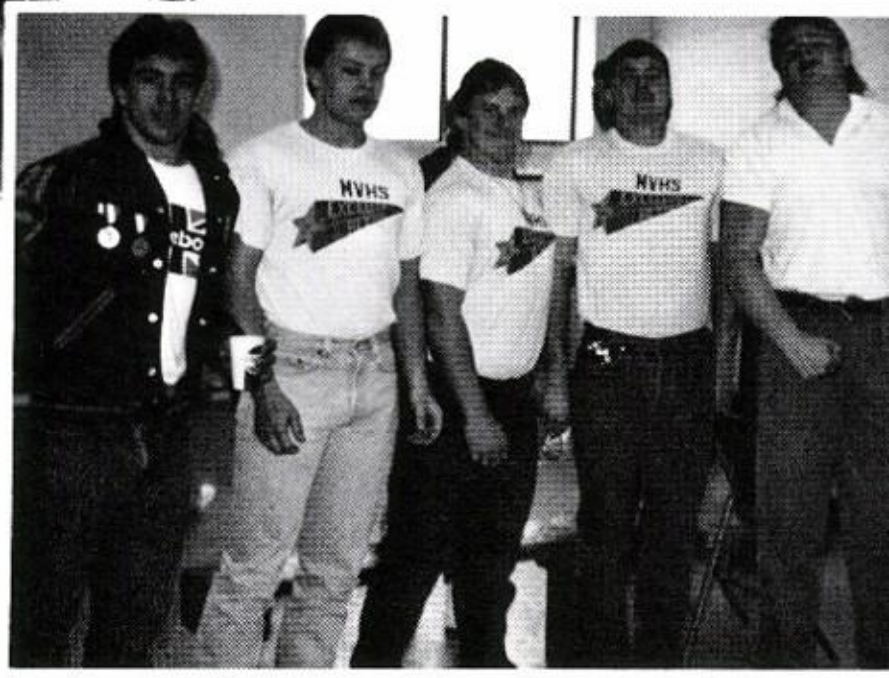

Sr. Boys Weight & Track Teams

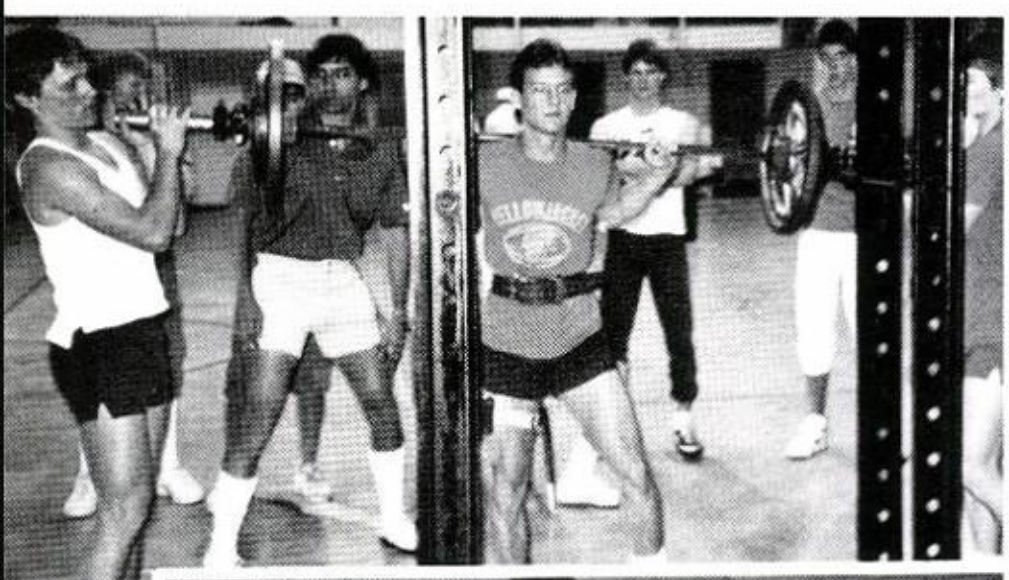

Tough Huh

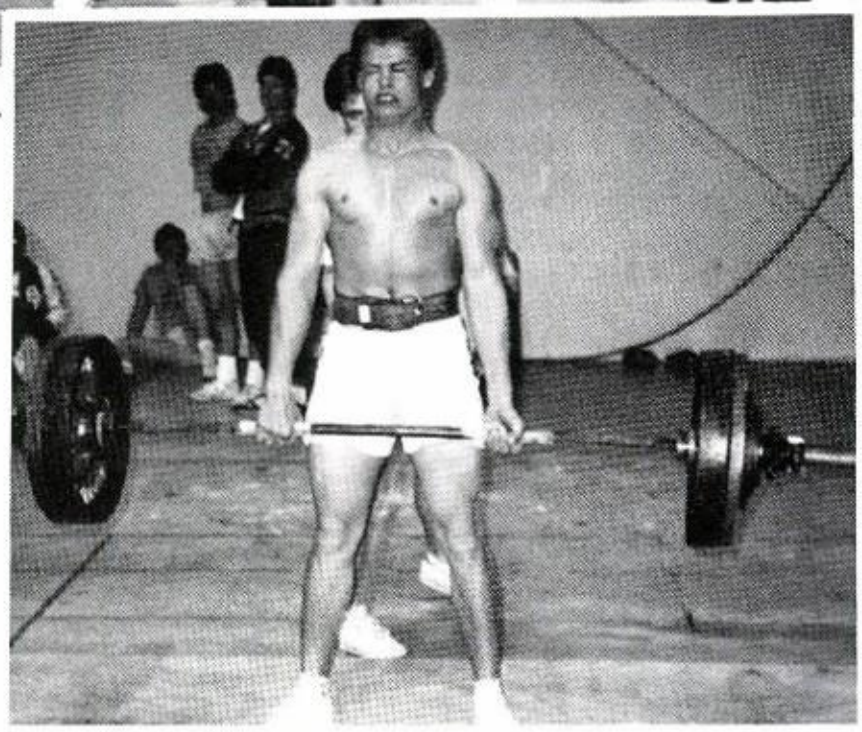

David?

Below: L-R-SR. BOYS TRACK-Kelly Harrell, Michael Glenn, Jim Potts, Rick Willis, Charles Deitrick, Shaye Fountain, Jeff Gillihan, Anthony Avey, John Crisman, Steve Herring.

RELAY: Jim Potts, Rick Willis, Michael Glenn —-

Wha's "Zat" ya say?

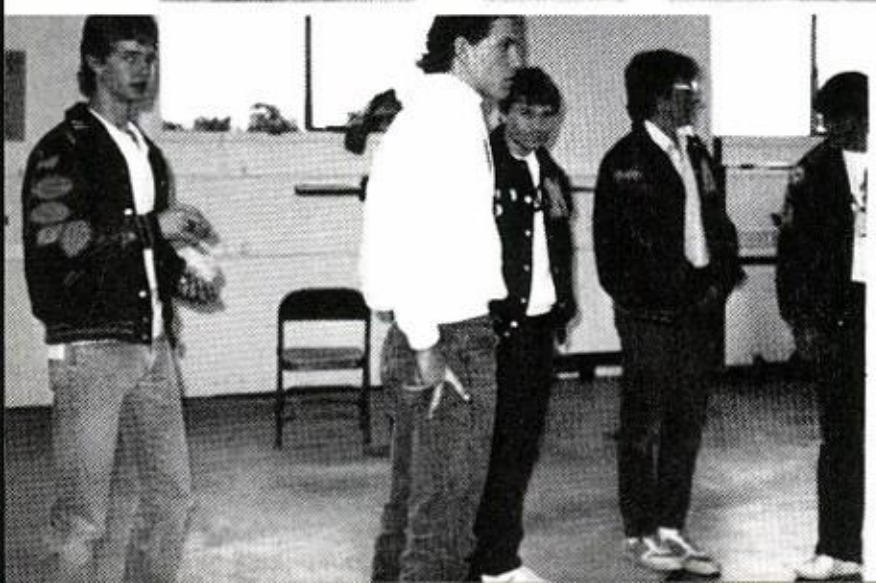

RELAY

Second at State

Rick & Mike Teach

R. GIRLS TRACK — Below L-R: Dawnette Long, Sara Davis, Amanda Myersick, aren Baltz, Cathy Long, Beverly Barham. Not Pictured: Wray Rudd, Maria Pena, eather Phillips.

TRACK TEAMS were Taking Break

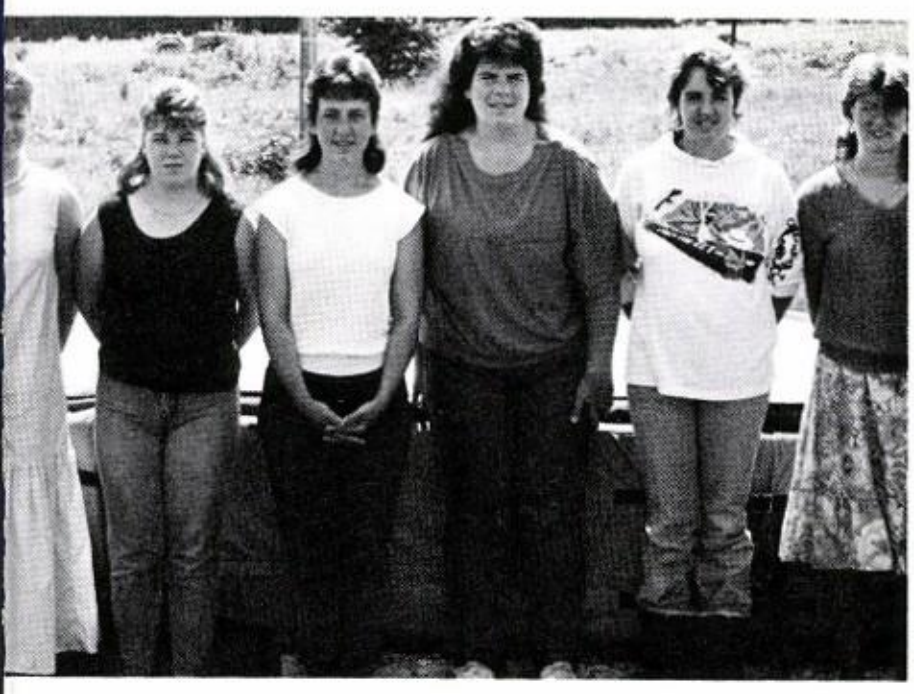

RELAY: Kelly Harrell hands off to Jim Potts.

Below: Michael Glenn won medals in State AA Conference track meet.

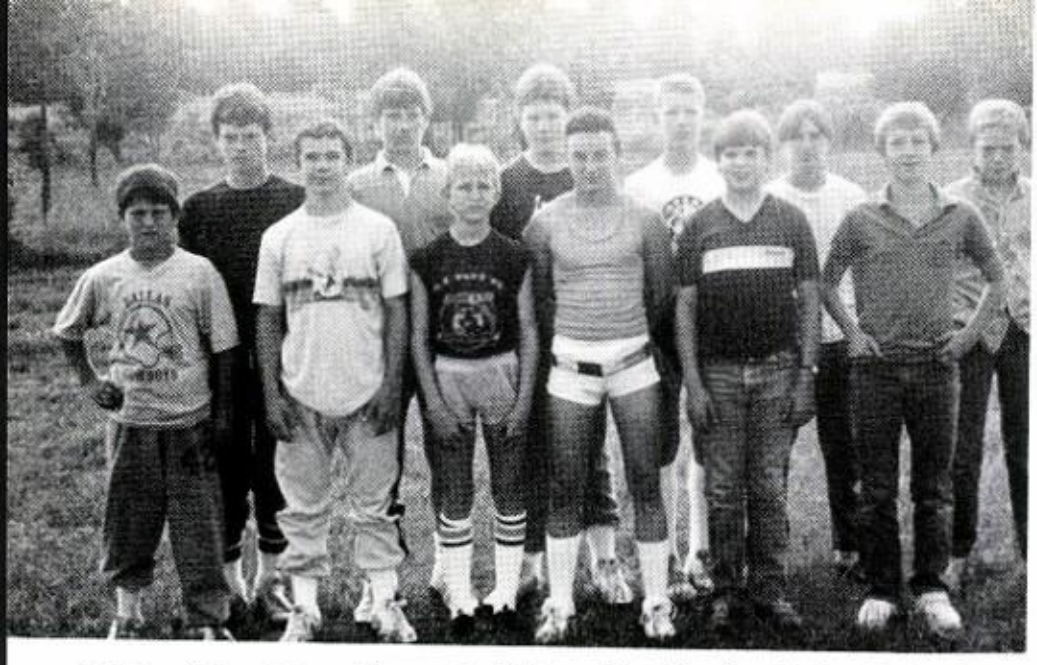

L-R: Front Row: Johnny Kingrey, Todd Avey, John Rhoades, Hurbert Engle, Scott Stewart, Chris Patrick. Row Back: Jamie Beach, Kevin Green, Jim Ed Cash, Jimmy Summers, Greg Vannatter, Hank Steed.

Seventh Grade

Lonely Practice

Hitting our stride!!

On The Track

Throw Now Cathy

Up & over!

L-R: Front: Cindy Nesbitt, Paige Futrell, Missy Glenn, Lisa Milligan, Lanette Bagbly. Back: Jeannie Thomas, Rachel Shipman, Regina Glenn, Cheri Treece, Missy Turner.

Jr. Girls Track

L-R: Front: Shane Brown, Darryl Sullivan, Vance Keaton, Carl Werb, Richard Finney, Bart Broyles, Earl Williams, Mike Vickers, James O'Neill, David Callahan, Mike Mitchell. Back: Trey Tinkle, Jason Williams, Laddy Sims, Jamie Woody, James Halk, Jerry Tharp, Scott Dodson, Zack Knight, James Newman, Rick Crisman.

Jr. Boys Track

Some Waited Turn

ADVERTISING

The
Yearbook
Staff
Appreciates
Support
From
Community

Thank — You,
Mountain View
Businesses
Boosters & Supporters

DOXOL
NORGAS
UREGAS

BUCKEYE GAS PRODUCTS COMPANY
P.O. DRAWER "F" • 220 MAIN ST. • MOUNTAIN VIEW, AR 72560

Patron-
MR. AND MRS.
KENNETH SUTTON

Compliments
Of

Drawer 70
Mountain View
Arkansas 72560
Phone: 269-3232

Glen Hinkle, President
Jennie Lou Hinkle, Secretary

Phone:
(510)269-4640

MEL'S RESTAURANT
Full Menu
Including
Mexican Food
Jct. 5, 9, 14

Open
7-Days A Week

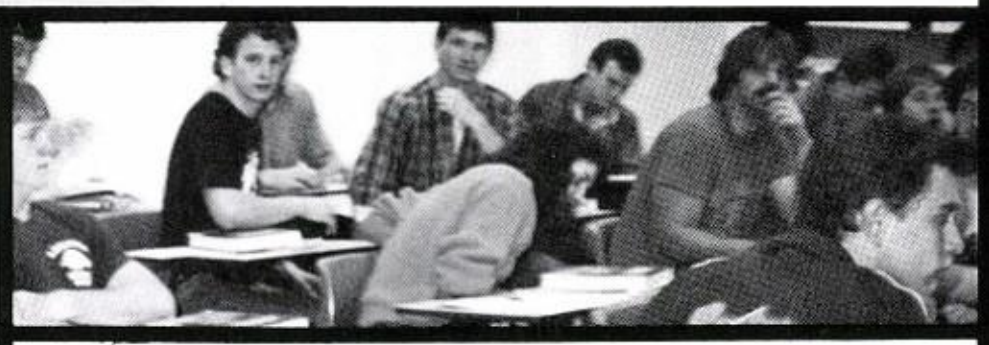

Rx

Gifts-Fine Jewelry

BEST DRUG STORE
Phone: 269—4329
24 Hr. Prescription Service
Mountain View, AR 72560

Jerry Moody, R.Ph.
Home Phone
269-4595

Gary Slayton
Home Phone
269-4123

SEARS

Phone 269-3823

Mountain View, Arkansas

DAVID BROWN Authorized Merchant

THE SEWING PLACE

Fabrics- Patterns- Notions

All Your Sewing Needs

Main St. Mtn. View 269-3166

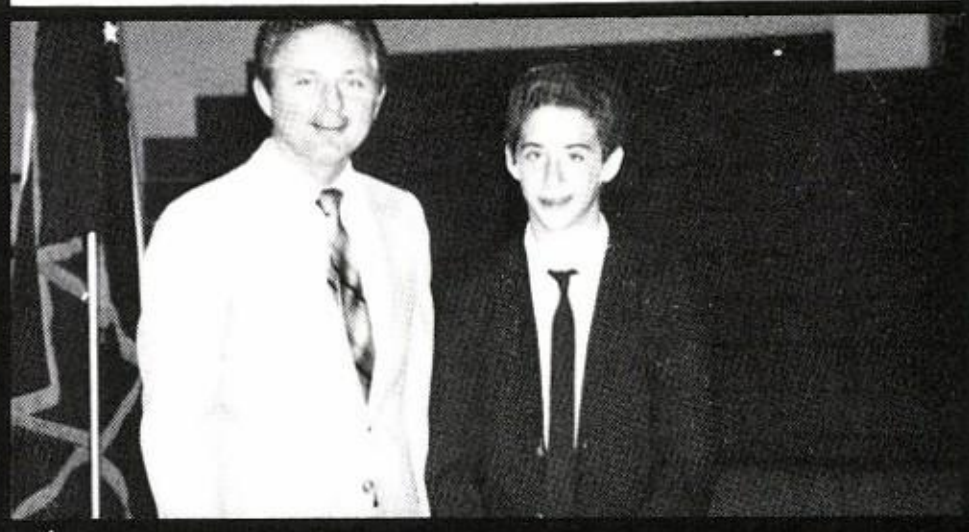

THOMAS ISBELL
D.D.S.
General Denistry

501-269-3828 Business
501-269-8157 Home

In

Mountain View

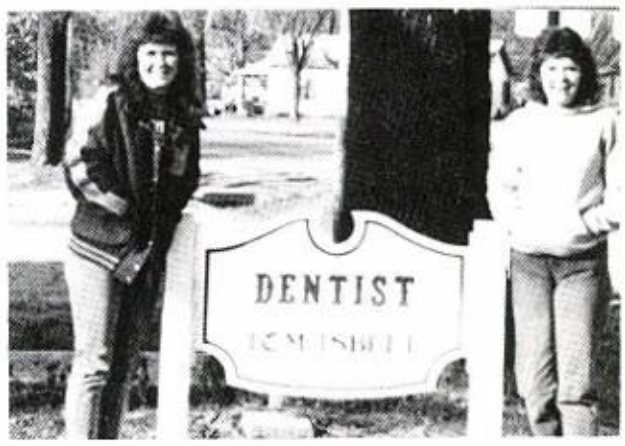

Office At
303 Jackson St.
Mountain View, AR. 72560
Or
1503-A Market Place
Jonesboro, AR. 72401
501-935-5518

KWOA RADIO 103

MOUNTAIN VIEW BROADCASTING CORP.

P.O. Box 53
Mourtian View
Arkansas
72560

KWOA RADIO 103

Dr.'s Steve & Neema Garst
And The Staff Of
GARST MEDICAL CLINIC
Congratulate
The
Seniors Of 1987

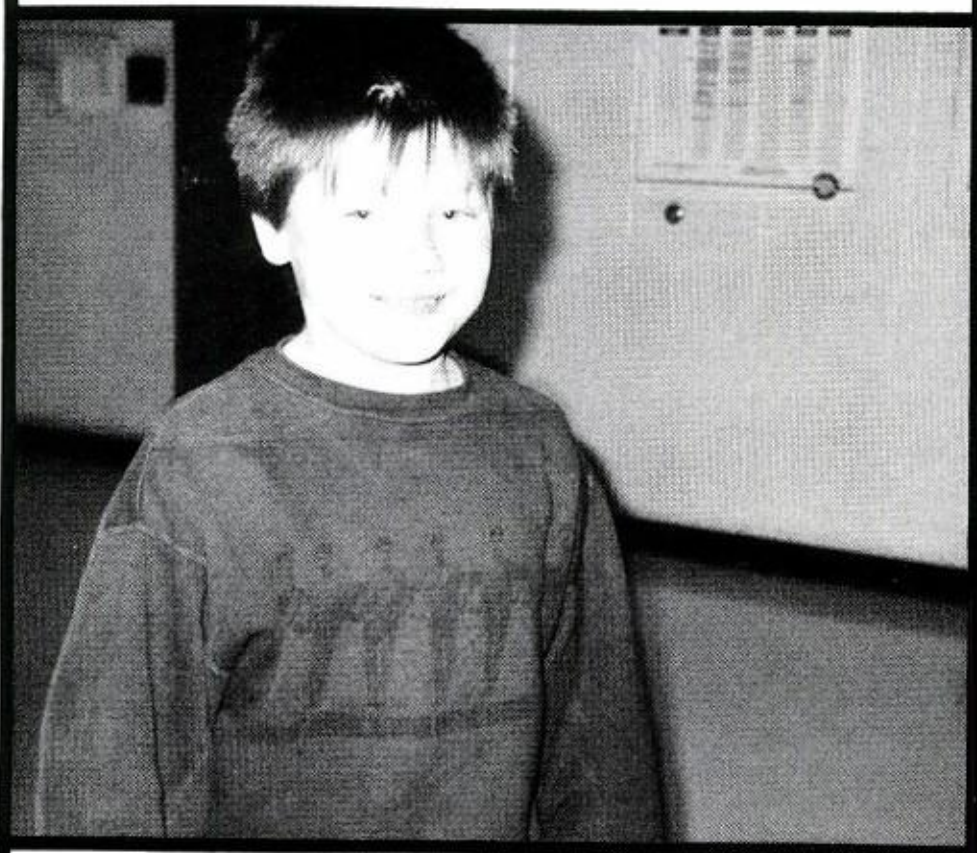

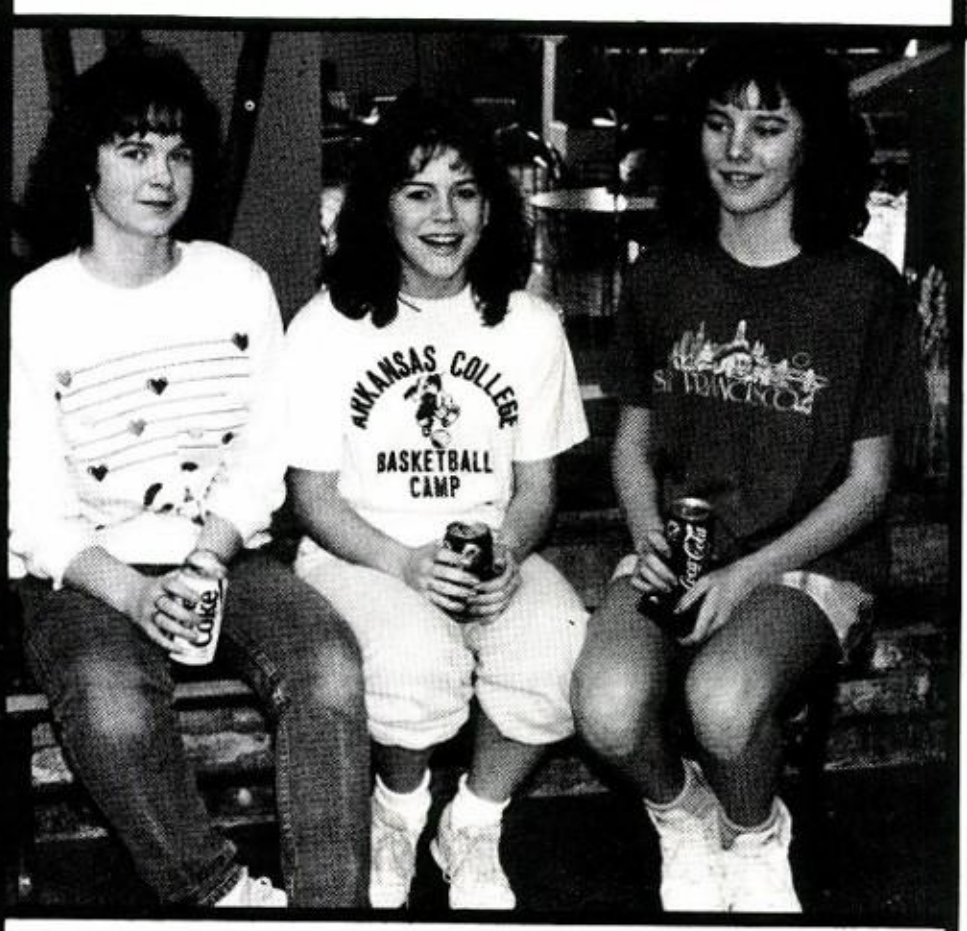

Compliments
Of
NORTH ARK. FUNERAL HOMES
Mtn. View, Marshall, Clinton

Compliments
Of

OZARK U.S.A.

MADE IN THE U.S.A.

Ozark U.S.A. •

Compliments
Of

STONE COUNTY LEADER

"Go Jackets"

Compliments
Of

CARTER, MITCHUM & COMPANY CERTIFIED PUBLIC ACCOUNTANTS

MEMBERS OF AMERICAN INSTITUTE OF CERTIFIED PUBLIC ACCOUNTANTS
P.O. BOX 2094 BATESVILLE, ARKANSAS 72501 PHONE 501/793-5231
P.O. BOX 647 SALEM, ARKANSAS 72576 PHONE 501/895-3212
FIRST BANK PLAZA SUITE 340 MOUNTAIN HOME, ARKANSAS 72653
PHONE 501/425-6206 P.O. BOX 750 MOUNTAIN VIEW, ARKANSAS 72560
PHONE 501/269-4349

STEVE R. PERRYMAN

Managing Partner
Of
Mountain View Office

Compliments
Of

JAMES A. GRANT AIR SERVICE

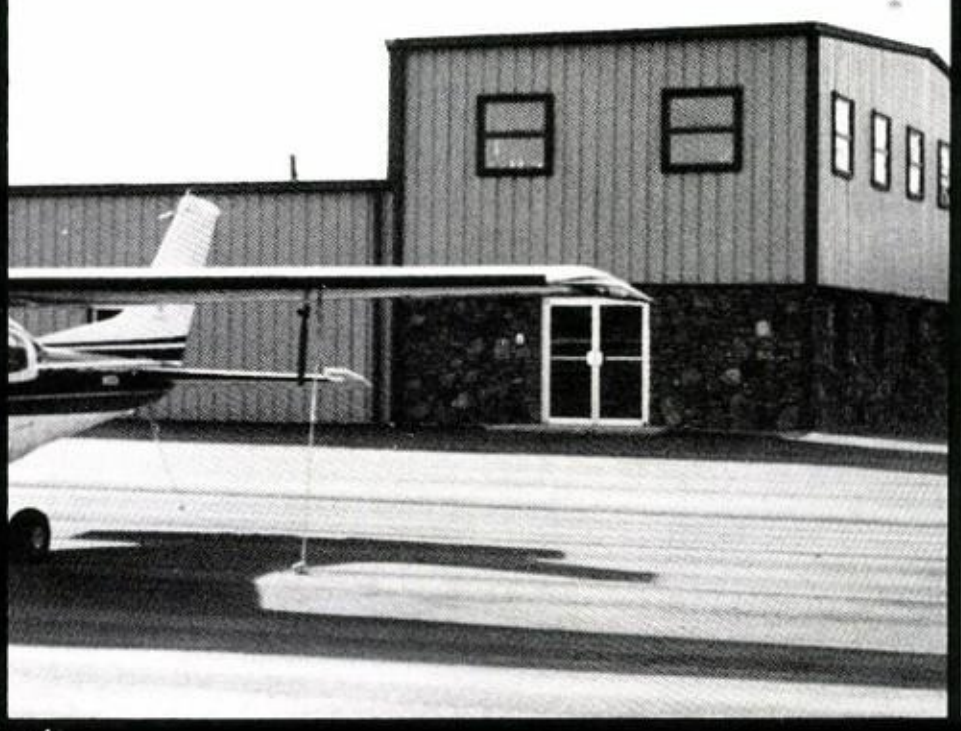

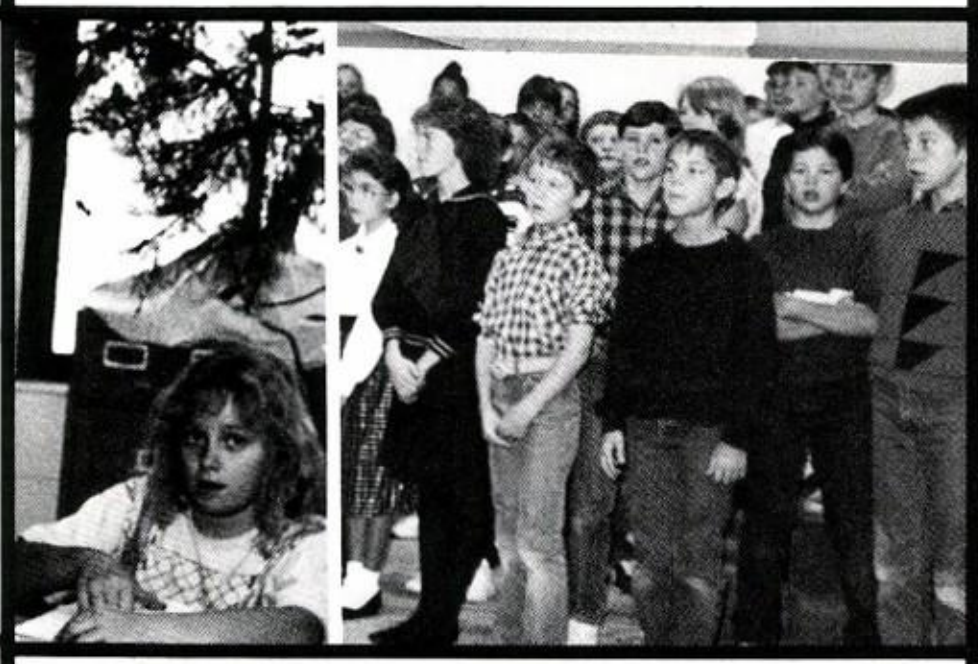

MOUNTAIN VIEW THEATER

Video Rentals
No Membership
Low Rates

Mountain View, Arkansas
Phone: 269-8172

THE DULCIMER SHOPPE

MOUNTAIN MUSICAL INSTRUMENTS • THE DULCIMER SHOPPE

MOUNTAIN VIEW, ARKANSAS 72560

P.O. BOX E • PHONE (501) 269-4313

RECORDS • FOLK CRAFTS • BOOKS

Compliments
Of

C.K. LANCASTER & SON

Mountain View, AR.

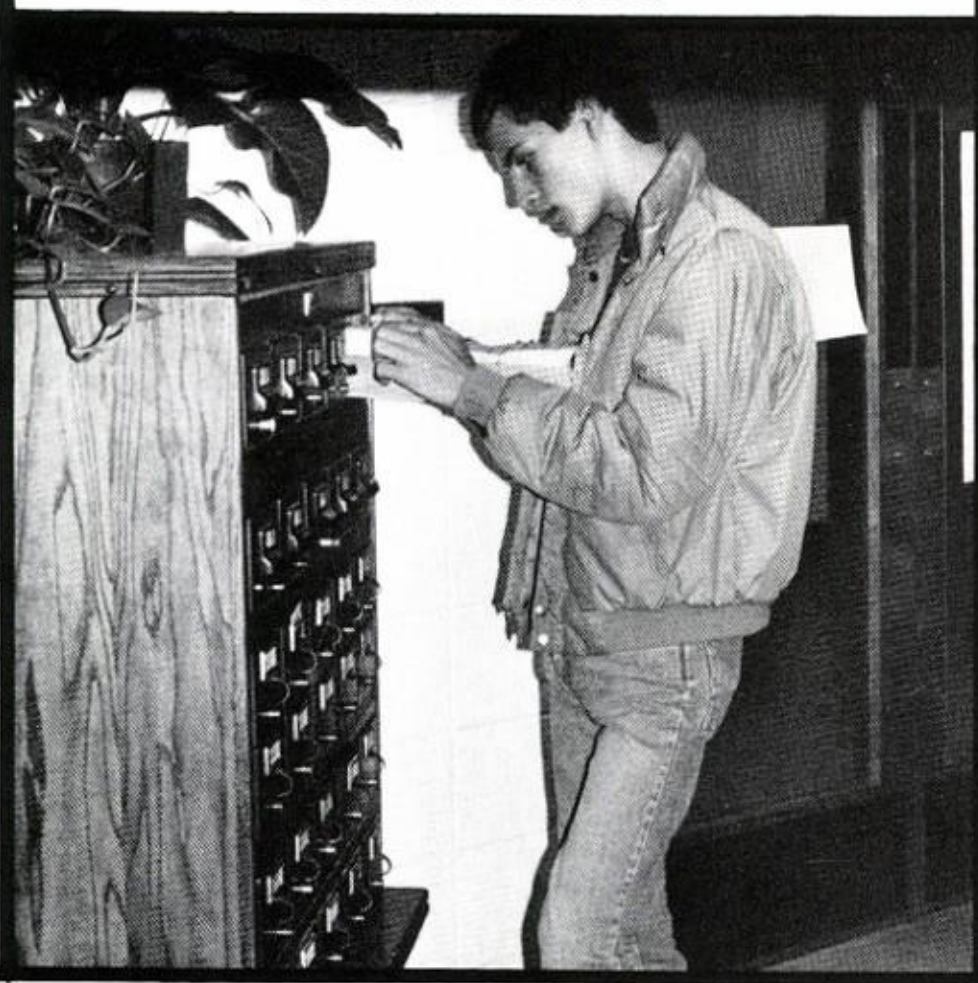

Master MECHANIC® Hand and Power Tools

GREEN THUMB®

Master PLUMBER™

TRU-TEST® PAINTS

HOOVER®

GE

LAWN® CHIEF

SerVess®

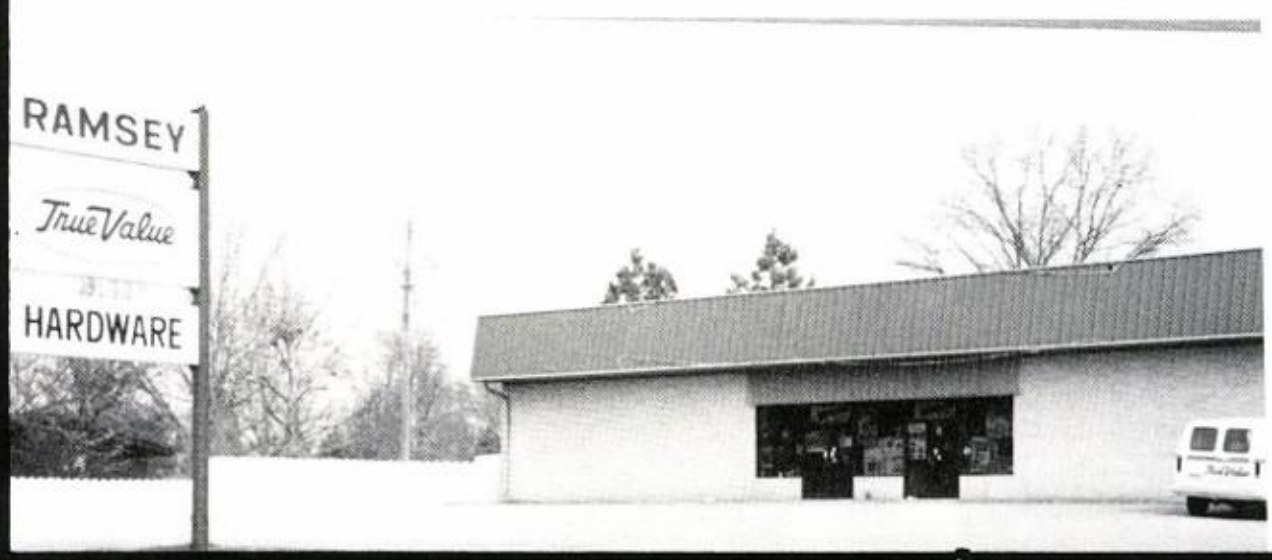

SKIL® POWER TOOLS

Master ELECTRICIAN®

Compliments
Of
CLARK & JO
CHANDLER

White River Ins.
WEST MAIN
269-4357

Pizza Hut

Phone: 269-4000

Of
Mountain View
Says

"Go Jackets"

SMITH'S GROCERY

Groceries, Gas, Ice
Friendly People

Verdant Garden

Route 72, Box 80

Mtn. View, Arkansas 72560
Phone 269-8346

Your
Center

Best Wishes 1986-87

For
Personal
Medical Care

MTN. VIEW GLASS

Complete Glass Service

Ph. 269-3298 Or 269-8619

Mountain View Flower & Gifts

LYNDA BURNS

SAY IT WITH FLOWERS.

BUS. 269-3864 NITES 269-8794

FORD

case

case IH

Jtc. 9-5 & 14 Hwys.
Mountain View, Arkansas
72560

Bus. 269-3866
Res. 269-3273

FULL SERVICE BANK

P.O. Box C
Mountain View, Arkansas 72560
A Part Of Our Growing Community

Phone: 269-3610

Congratulations, Graduate Marty Archer!

Love, MOM, DAD & MITCH

Phone: 269-3610

KENNY J. WYATT

Optometrist

Mountain View, AR. 72560

Neil Partee &
Garilyn Green, Owners

H&R BLOCK
THE INCOME TAX PEOPLE

Telephone (501) 269-3320

Highway 14 East
Mountain View, Arkansas 72560

Darvin L. Brown, D.C.

TELEPHONE (501) 269-8020

MON.-TUES.-WED.& FRI. 8:30-5:30 P.M.
SAT. - BY APPOINTMENT

NORTH BAYOU DRIVE
MOUNTAIN VIEW, ARK. 72560

Woods Pharmacy

ON THE SQUARE
Box D
Mountain View, Arkansas 72560

Dana L. Woods, P.D. Home: 585-2536 Bus.: 269-3253

No, We Have More Fun!!

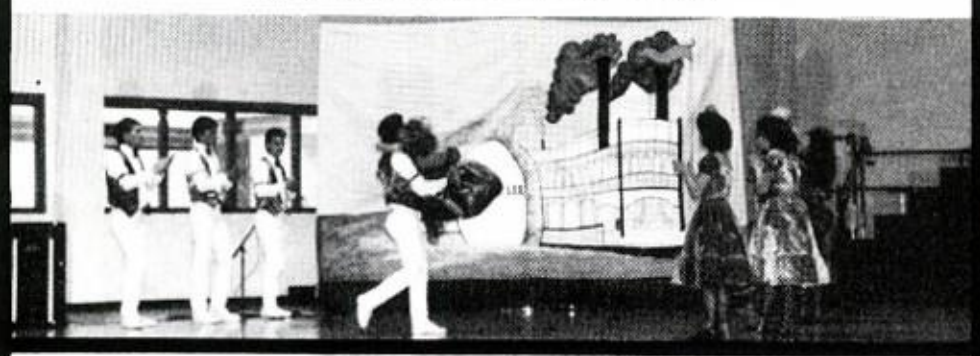

DOGWOOD FLORIST & GIFTS

Linda and Mack Mealer

123 Peabody (across from the Post Office)
Mountain View, Arkansas 72560
(501) 269-4536

Compliments Of

JAMES E. ZINI, D.O.

Hwy. 14 East
Mountain View
Arkansas
Phone: (501) 269-3838

Compliments Of

G & B TEXACO

Hwy. 14 East
Mountain View, AR.
Phone: (501) 269-8554

OUR OWN

$AVER$
DISCOUNT

P. O. DRAWER D
MOUNTAIN VIEW, ARKANSAS 72560

BECK CLINIC P.A.

Carl T. Beck, M.D.
A.A.F.P.
Drawer J
Mountian View, AR.
72560

Office: (501) 269-3834

Melton's Florist

Ken & Geneva Melton, owners

401 South Peabody Street - Mountain View, Ark. 72560

Phone 269-8334
Prompt Delivery Service

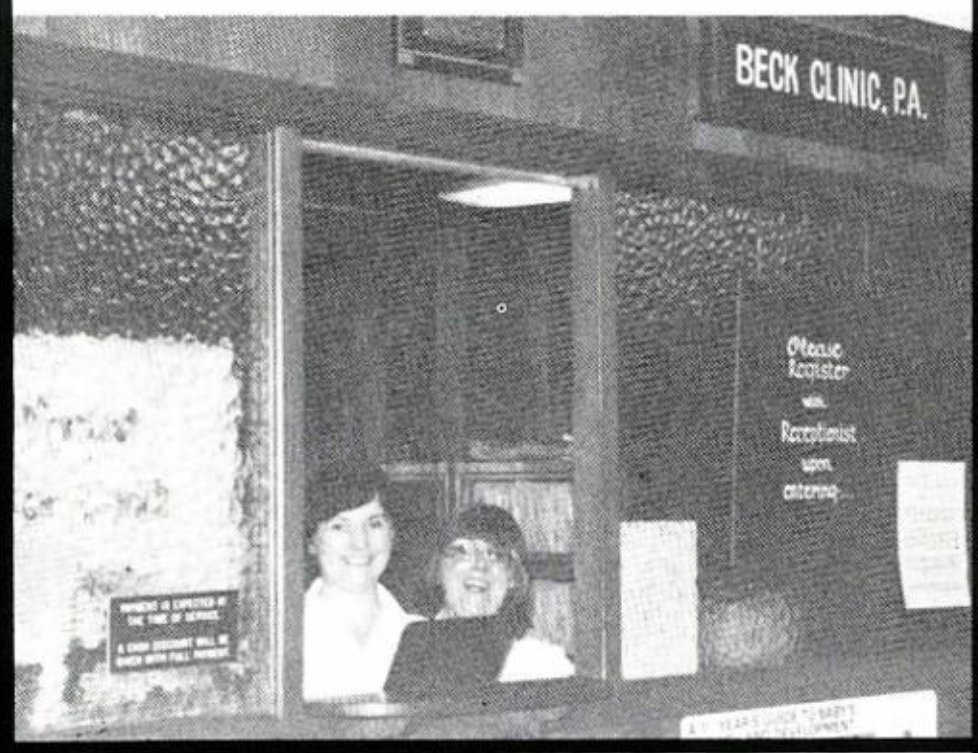

Mountain View Printing
& Office Supply, Inc.

Highway 14 East — At The Junction
■ Mountain View, Arkansas 72560 ■
501-269-3030

Compliments
Of

THOMAS A. WEBB, D.D.S., P.A.

HC 71, Box 188
Mountain View, Arkansas 72560

Office Hours
By Appointment

Phone:
269-4388

Compliments
Of

The Country Corner

Antiques, Gifts & Needlework

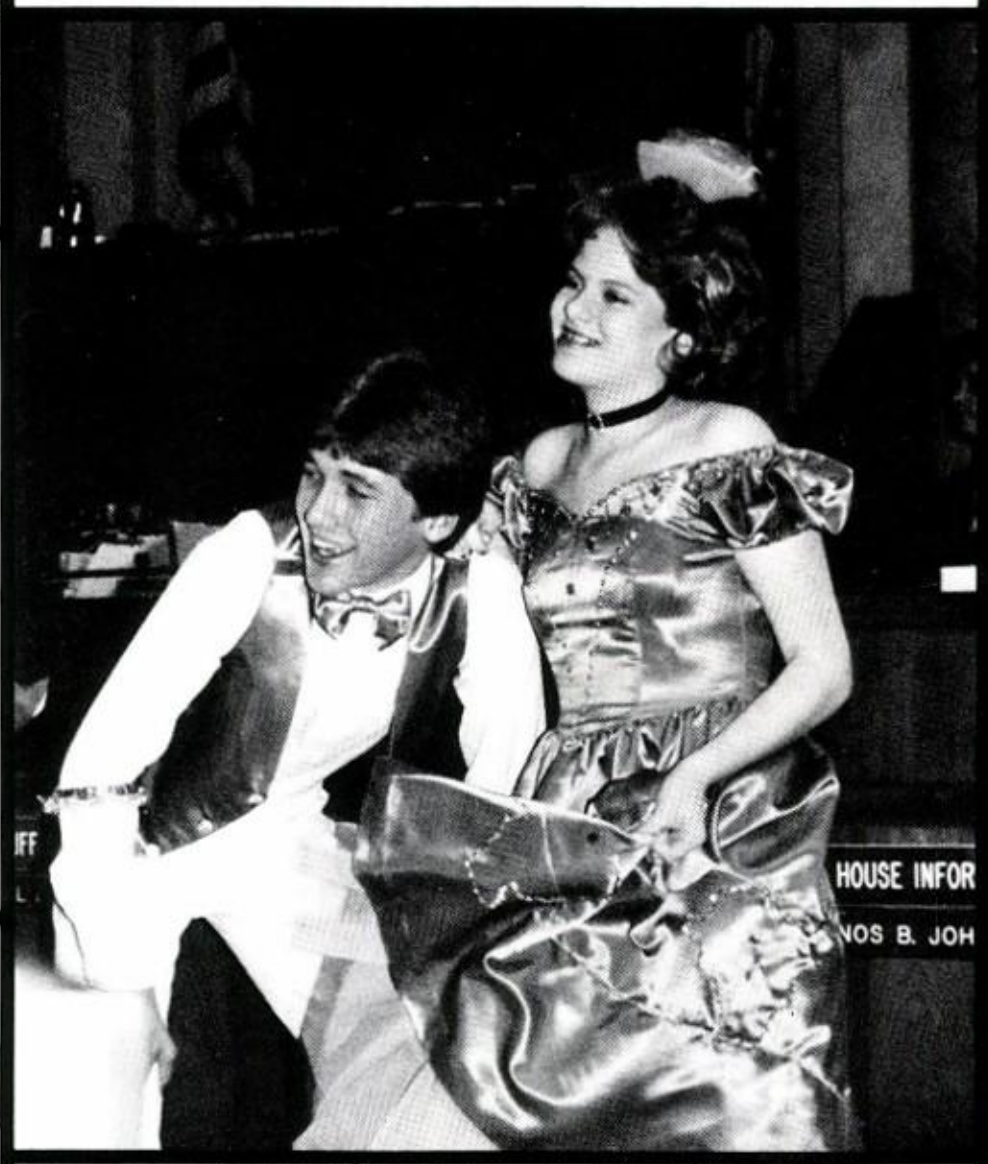

"We
Do
Chicken
Right!
Call
Us.

Telephone: 269-3900

THE LAUNDRY BASKET
208 WEST JEFFERSON STREET
MOUNTAIN VIEW, ARK. 72560
COIN LAUNDRY ASSOCIATION
Drop Off Service • Sewing & Mending • Free Presser
HOURS:
7-10 Mon. thru Sat.
8-8 Sunday
SAM & EDIE MOE
Phone
(501) 269-3692

"Serving all the Citizens of Stone County"
4,800 CIRCULATION
Stone County Citizen
Newspaper
Box 6 - Mountain View, AR 72560
Editor and Publisher
DENNIS BRANNON
Phone: 269-8626

RIVERSIDE FEDERAL

SAVINGS ASSOCIATION

P.O. Box 34
Mountain View, Arkansas 72560
Phone: (501) 269-3832

The Hayloft

Gifts — Crafts — Antiques
Woodcarving
Handmade Furniture & Woodcrafts

Rt. 72, Box 8-A, Mountain View, Arkansas 72560

Phone 501-269-4566

Charles & Betty Wilson

Located on Hwy. 5, 9 & 14 North in Mountain View - Open 7 Days

The GRANDPA JONES FAMILY DINNER THEATRE

501-269-3000

JACK'S FISHING RESORT

(OWNERS)

JACK AND MARY HALE HINKLE

6 MI. NORTH, HWY. 5

RT. 72

MT. VIEW, AR. 72560

PH. (501) 585-2211

FULL HOOKUPS
R. V. PARK
BATH HOUSE
LAUNDROMAT
TV CABLE

CABINS WITH OR WITHOUT KITCHENETTES

COME WHERE

THE BIG ONES ARE "WE SPECIALIZE IN RAINBOW TROUT"

KRISPY HOUSE

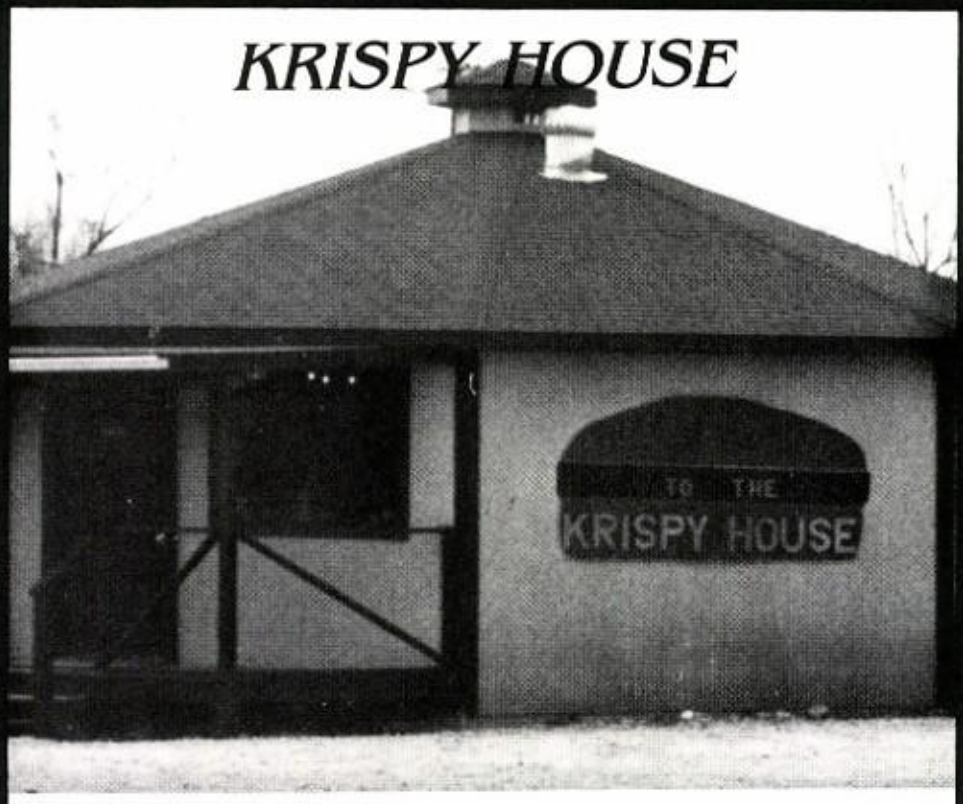

100% Meat Burgers
Assorted Sandwiches

- SHRIMP BASKET
- CATFISH BASKET
- CHICKEN BASKET

CALL IN ORDER - PICK UP
5-10 MINS.
269-3144
Jct 5, 9 & 14 & 66 Mountain View Ark

Compliments Of

WHITE RIVER EMPORIUM

Terry & Audrey Avant

ADAMS FEED & SUPPLIES

Horse Tack
Fencing Supplies
Health Products
Fertilizer & Seeds
Lipscomb R. Tindle Feed

THE RAINBOW CAFE

Mountain View, Arkansas 72560

On The Square

Family Dining In A Friendly Atmosphere

Full Line Menu-Complete Service

Phone: 269-8438

TUBBS REALTY

Main Street-P.O. Box 2

Mtn. View, AR 72560

Phone: 269-3246 Or 269-8916

FRANKS CONSTRUCTION, INC.

General Contractors

Mtn. View, AR 269-3843

JIM LONG STONE MASON

P.O. Box 278, Mountain View
Phone 269-3628

MITCHELL'S USED CARS

Hw. 14 East
H.C. 74, Box 74
Mountain View, AR
Phone 269-3970

Wilson's Town & Country

Rt. 71 Box 70

Mtn. View, Ark. 72560

Jerry & Pam Wilson **Store 269-3214**

THE SHOE CENTER

E. Main P.O. Box 51

Mountain View, AR

"Shoes For The Whole Family"

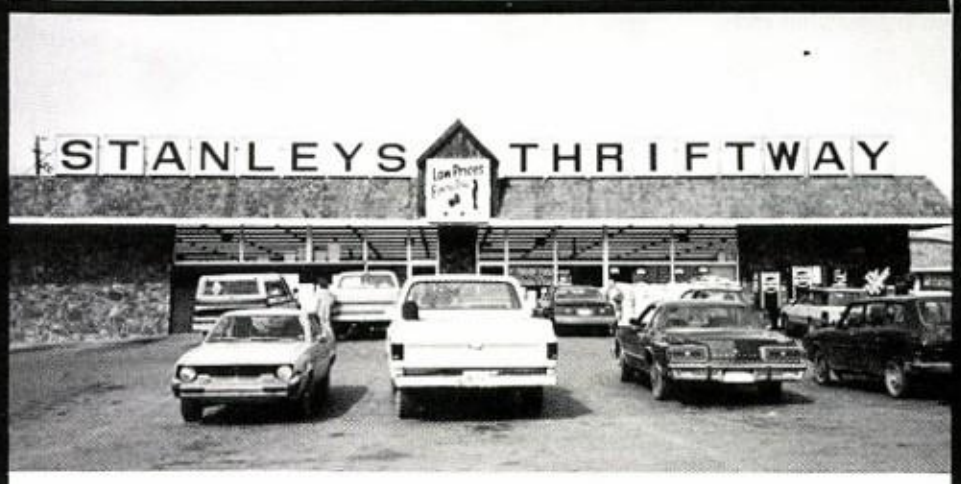

Compliments

Of

STANLEYS THRIFTWAY

Your Full Service
Supermarket

Mtn. View, Ark.

PITTMAN'S

"A Very Nice Place To Eat"

Compliments
Of

SHELTER INSURANCE CO.

Look Up Pat

HearthStone Bakery

Michael Warshauer, Baker

FINE BAKING

BREADS • PASTRIES • COOKIES

Commercial Hotel
On the Square

Mountain View, AR 72560
269-3297

THE COMMERCIAL HOTEL
A Vintage Guest House

Mountain View, Arkansas
72560
On the Square
Post Office Box 72
501 269-4383

Todd & Andrea Budy, owners

OZARK VIDEO

Your Family
Home Movie
Entertainer

P.O. Box 916, Jct. 5, 9, 14
Mountain View, AR.

269-4115

Mountain View

Auto Parts

MOUNTAIN VIEW, ARKANSAS 72560

PHONE 269-4325

Tammy Walker
Member AWI

Phone:
269-3400

WALKER'S
MTN. VIEW JEWELRY

Jewelry-Watches
Expert Watch & Jewelry Repair
Stone Setting

Eddie Walker **Frances Walker**

LACKEY'S

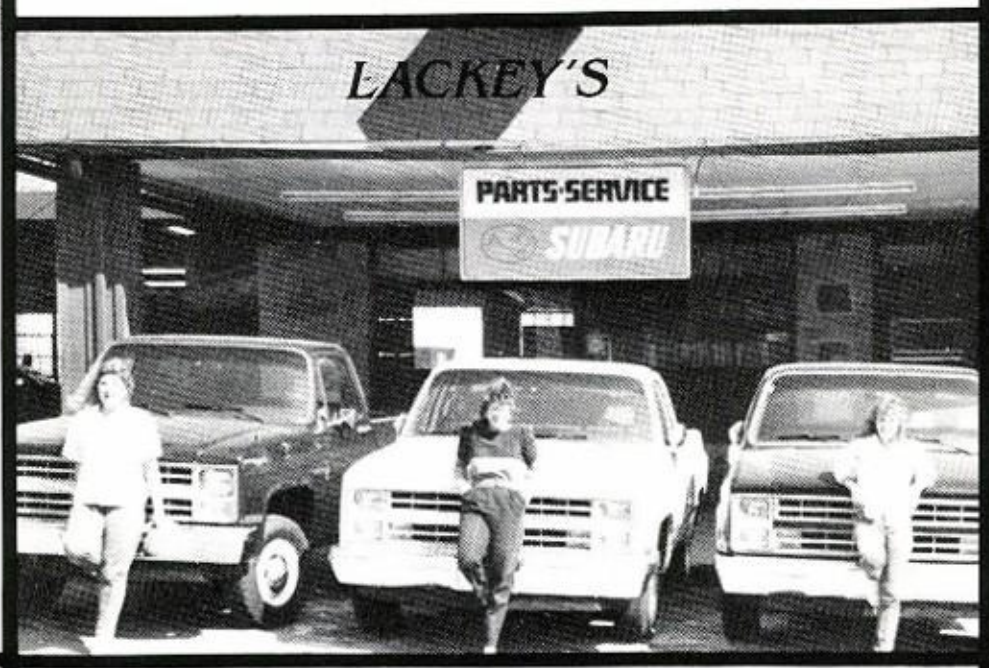

THOMAS PETROLEUM

Computer Station
Hwy. 14 East
Mountain View, AR.

Best

Wishes

MOUNTAIN VIEW
SCHOOLS

Some Days Time

For Seventh Graders

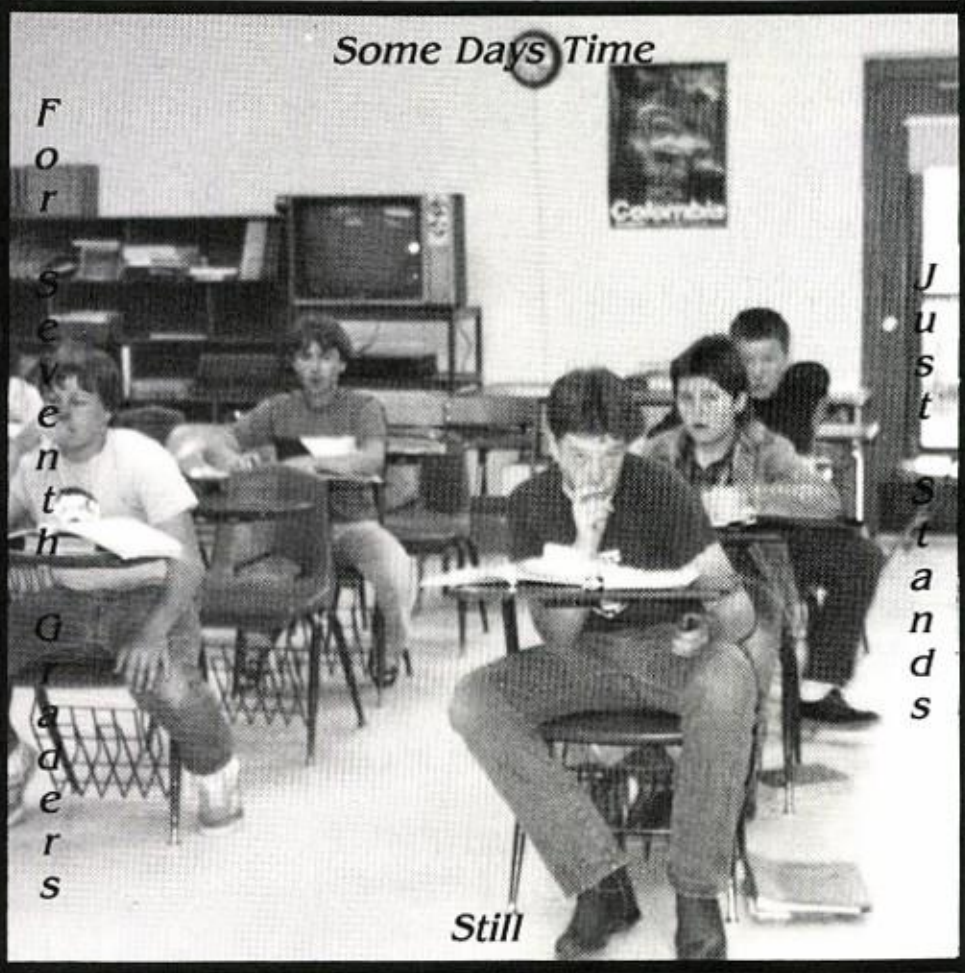

Just Stands

Still

THE BEST IN FAMILY ENTERTAINMENT

WHITE RIVER HOEDOWN

OWNERS
JIM & PAT CASH
PHONE:
269-4161

BOOKING
INFORMATION
P. O. Box 796
Mountain View, Arkansas 72560

Located ½ mile North of Junctions 5,9 & 14

What Fun School Is!

STONE COUNTY IRONWORKS

Route 73, Box 427
Mountain View, Arkansas 72560
Hwy. 66 West (501) 269-8108

Roger
Hopper

Owner-Operator
269-3406
Or
269-4371

HOPPER'S AUTO PARTS

Mountain View, Arkansas

P.T.O. SHAFTS YOKES & ACCESSORIES

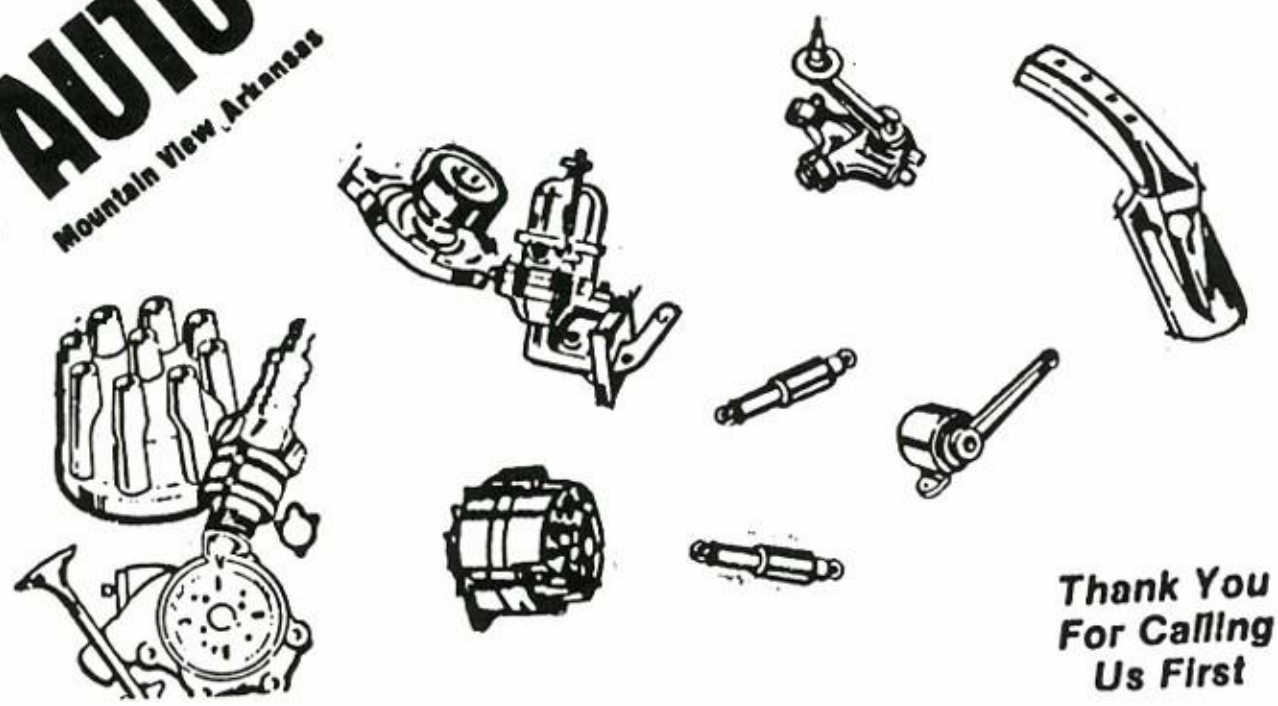

Call ...
269-4214
After
Hours

Thank You
For Calling
Us First

Compliments
Of

JEFF DOBBINS

Attorney-At-Law

412 East Main St.
Mtn. View, AR.
Phone: 269-3281

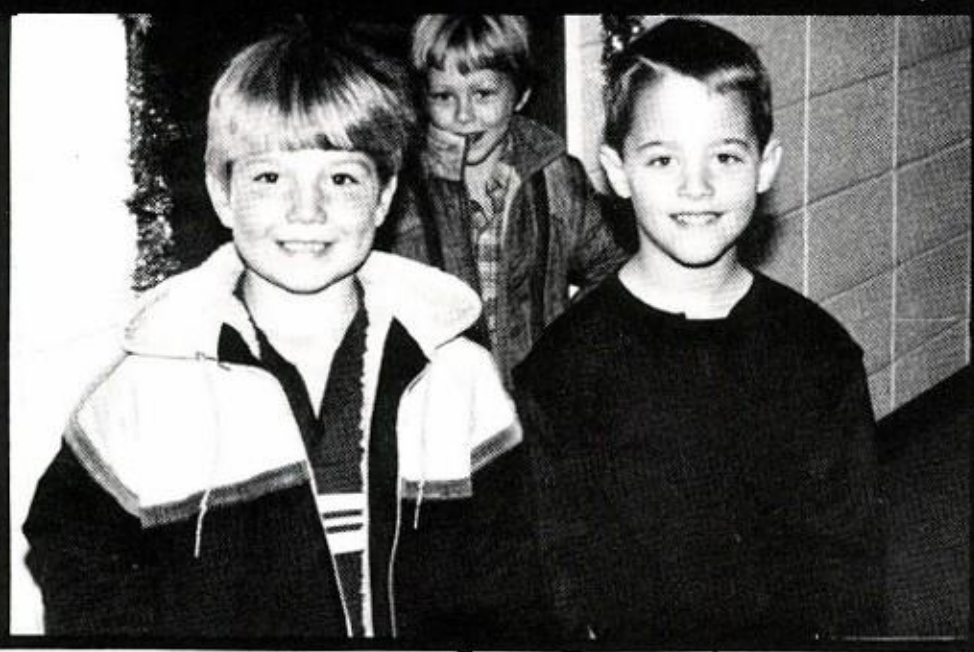

Good Luck!

To This Years Seniors And Anual Staff Keep Up The Good Work!

JENIFER SUTTON

-Last Year's Editor

Compliments
Of

NU-WAY FOODS

Home Of Fast, Friendly Service And Everyday Low Prices!

Open 7:30 A.M. To 10:00 P.M.
Monday - Saturday
8:00 A.M. To 10:00 P.M.
Sunday

Go

Jackets!

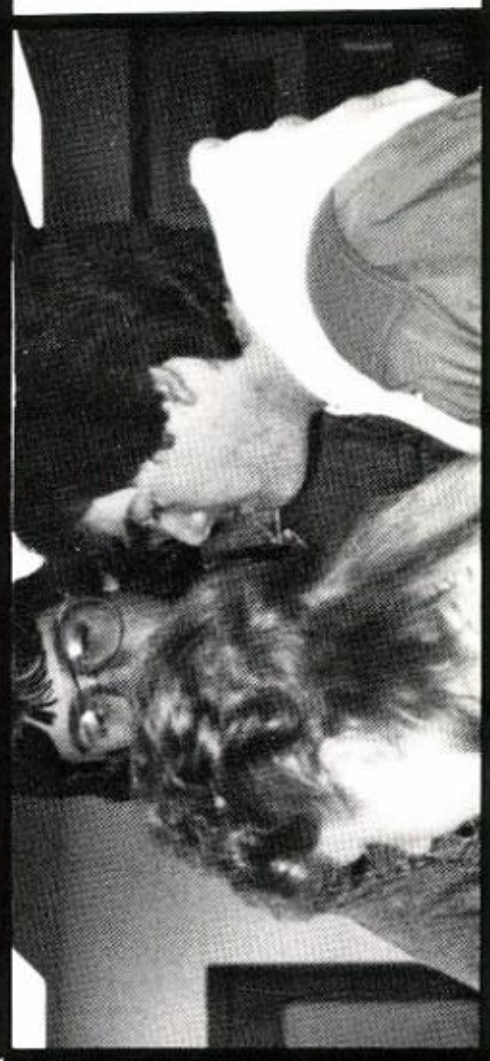

WINNINGHAM AUTO PARTS
"If Not in Stock We Will Get It For You"
JOBBER
Big Enough to Serve You – Small Enough to Know You
PHONE
269-8144
HWY. 14 EAST, MOUNTAIN VIEW, ARK.

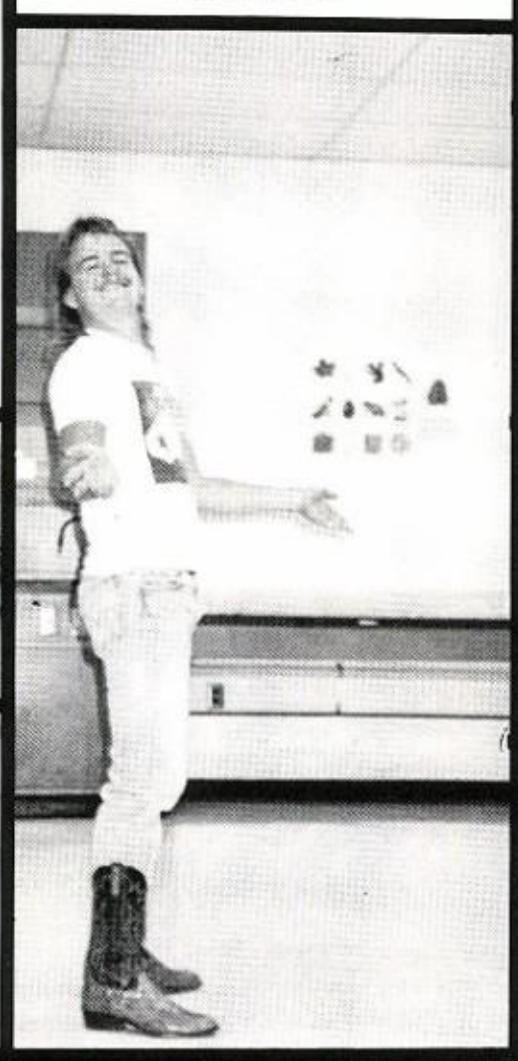

Annette Scroggins
Lula Belle Wallace

Say
"Go Jackets"

MOUNTAIN VIEW
ABSTRACT & TITLE CO.

Best Wishes
Elecia

Love:

MOM
AND
DAD

Compliments Of

BLANCHARD SHIRT CO. INC.
AN EMPLOYEE OWNED COMPANY

Day: Phone 269-4588
Night: Phone 269-8508

BANQUET FOODS COMPANY

Arkansas Operations
P.O. Box Drawer A
Mountain View, AR 72560

Banquet®

a ConAgra
prepared food company

DEARIEN BUILDERS

Hwy 66 Mtn. View
Ark.

Phone: 269-8200

- Paint
- Lumber
- Plywood
- Cement
- Hardware
- Vinyl Flooring
- Elec. Supplies
- Roofing Supplies

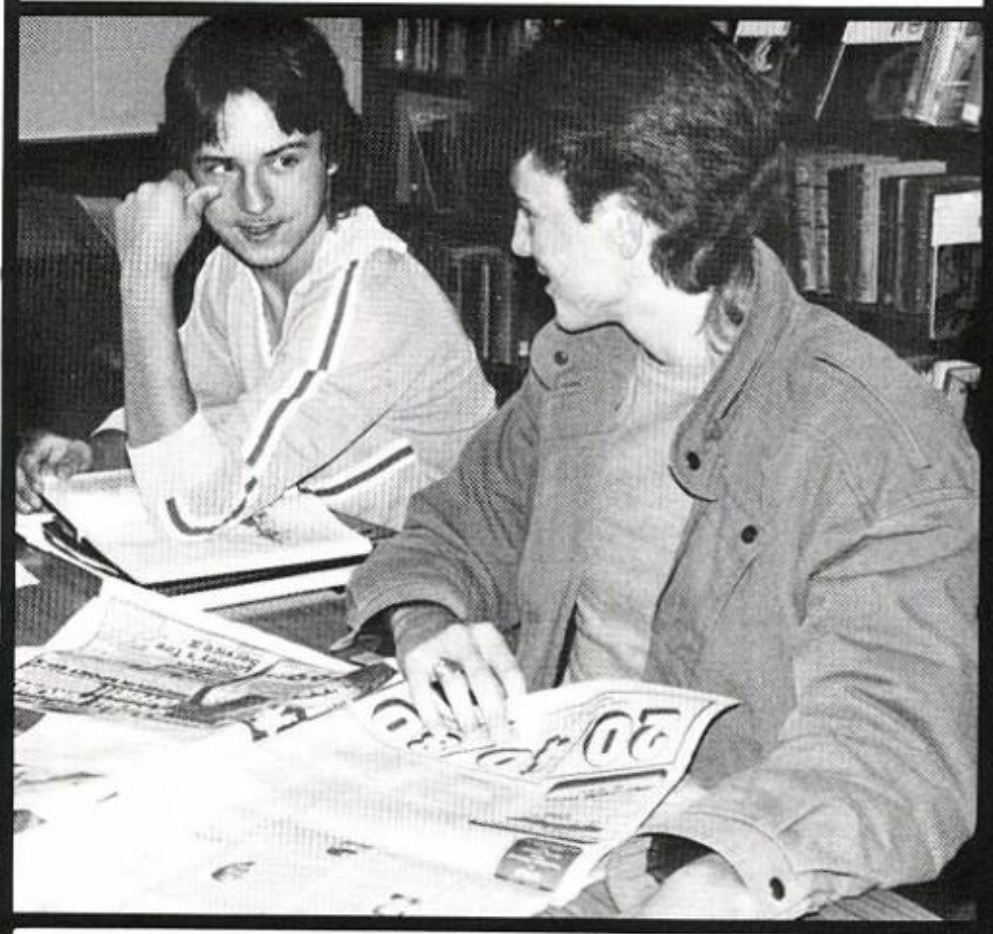

BENNY STEVENS
CONSTRUCTION COMPANY
General Contractor
Used Trucks and Equipment
FOR SALE
DAY
269-8555

BESS GENTRY
Agent
Craig Bldg.
Main Street
P. O. Box 538
Mtn. View, Arkansas 72560
Off.: (501) 269-4636

Like a good neighbor, State Farm is there.

STATE FARM INSURANCE COMPANIES
HOME OFFICES: BLOOMINGTON, ILLINOIS

VAN'S

DRUG STORE

PHONE CO 9-3545

MOUNTAIN VIEW, ARK.

SERVICE AT A SAVINGS

6 A.M. - 10 P.M. OPEN 7 DAYS A WEEK

JOSHUA'S

OZARK RESTAURANT

MOUNTAIN VIEW'S NEWEST

OWNERS:
DEE & PEGGY THROCKMORTON

PHONE 269-4136 MTN. VIEW, ARK. 72560

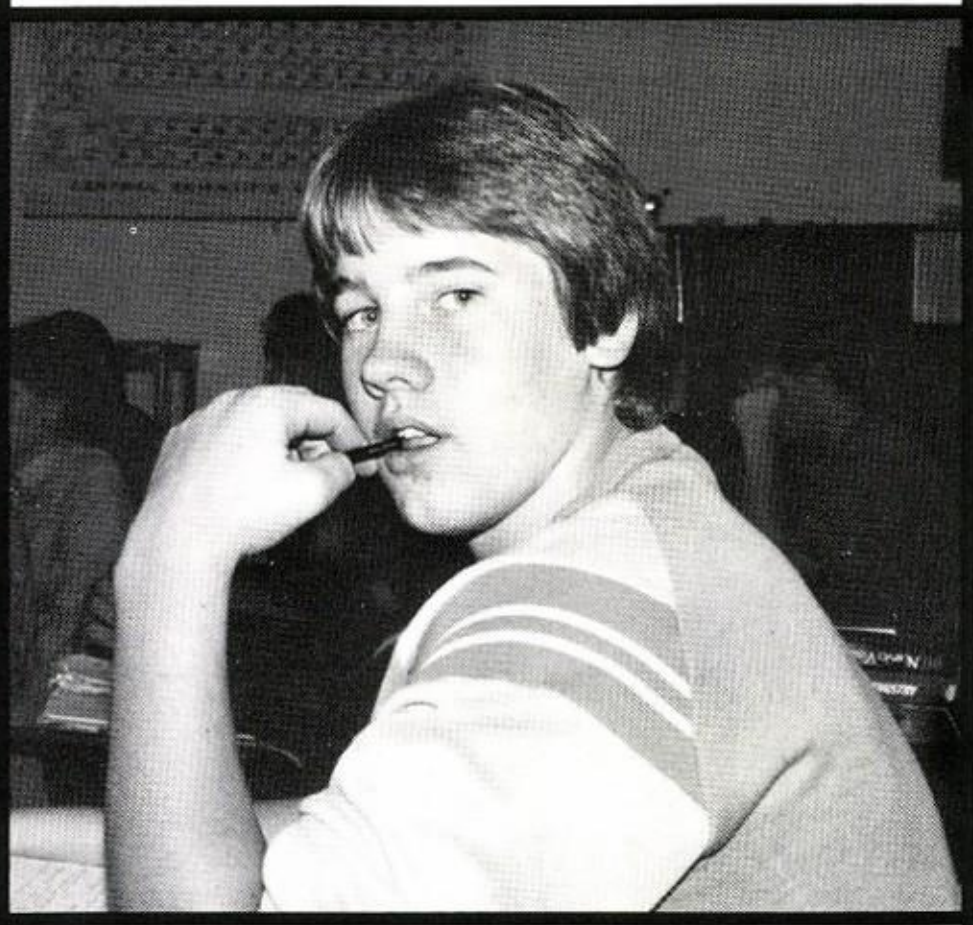

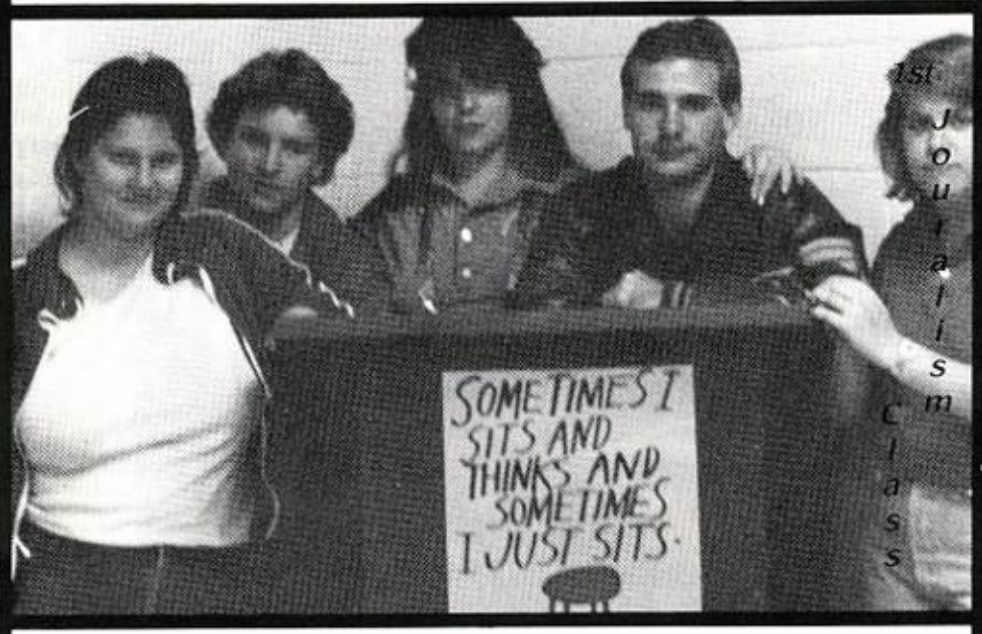

Compliments Of

MOUNTAIN VIEW READY MIX

Mountain View, AR 72560

SIROUS AMERICAN REALTY

Brownlee Associates

269-3940

Ken Brownlee, Broker
Nora Brownlee, Office Manager

Butch Brownlee, Sales
Paula Brownlee, Sales

1½ blocks from Jct. 5-9-14.
LISTINGS Next to Stanley's Thriftway, Mtn. View, AR
WANTED—BUYERS FROM EVERYWHERE

. Mtn. View Realty
FOR ALL YOUR REAL ESTATE NEEDS
ALFRED B. GEPHART, BROKER Ph. (501) 269-4270 Day or Nite
"Do unto others as ye would that they should do unto you"
RT. 72, BOX 48 RANCHES - INVESTMENTS
MOUNTAIN VIEW, AR 72560
LICENSED BROKER FARMS - HOMES - BUSINESSES - RETIREMENTS

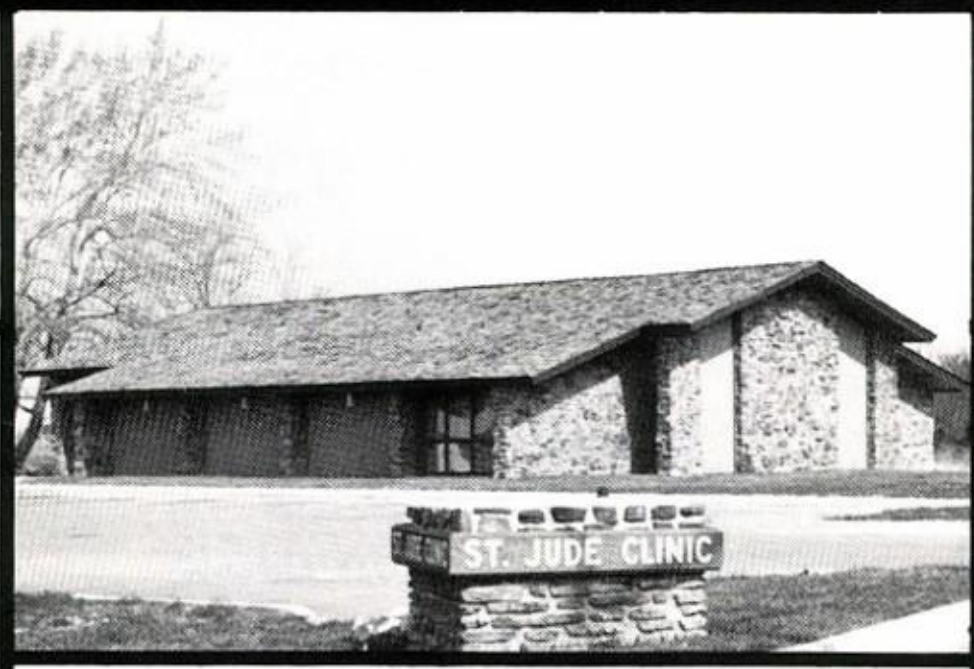

COMPLETE LINE OF HOME FURNISHINGS
Phone HOUSE of HOME 269-8070
DON KEMP Furnishings Hwy. 14 East

Compliments of

STONE COUNTY SHERIFF
DAVE BARNUM

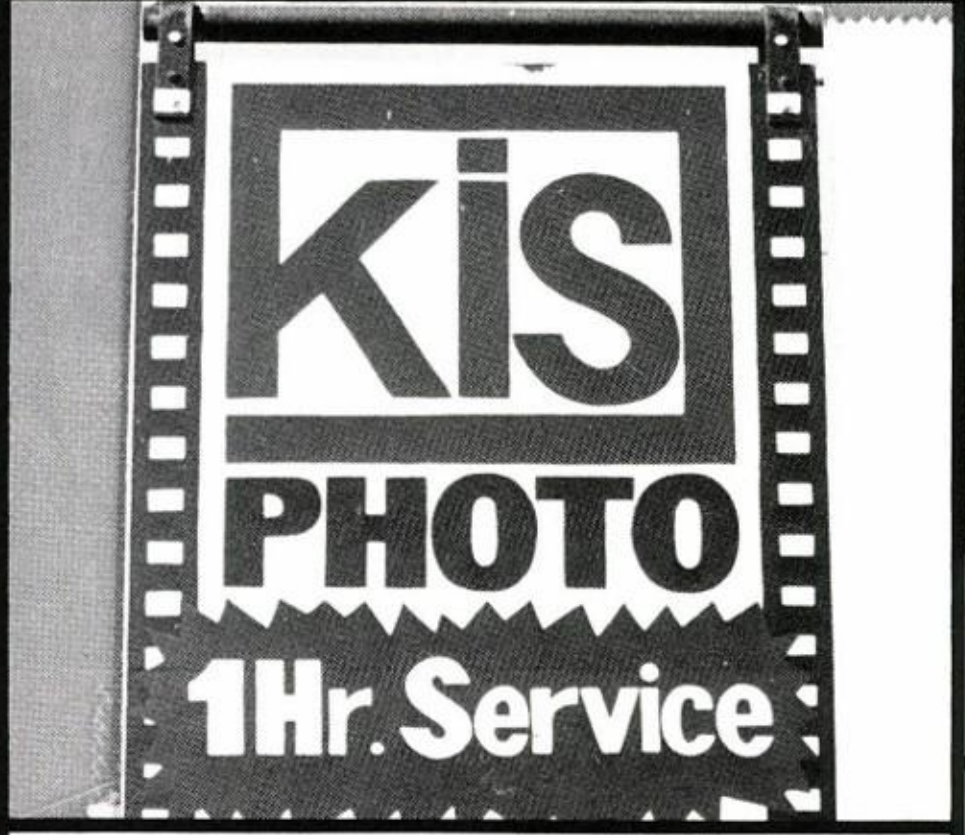

Located At Savers

Quality Photo's In 1 Hour

Mountain View, AR

269-8429

Compliments Of

H & S APPLIANCE

269-8119 Mobile 269-4438

P. O. Box 833

MOUNTAIN VIEW, ARKANSAS 72560

Tim Haney & Barry Storey

MODERN BUILDERS Home Center

P.O. BOX L • HIGHWAY 14 EAST
MOUNTAIN VIEW, ARKANSAS 72560
Phone (501) 269-3808

Buddy R. Bolin
General Manager

Branch: Pineville, Ark.
(501) 297-3716

Homelite CHAIN SAWS

Phone
269-4525

TORO MOWERS

J & J Saw Sales & Mower Service

PHILLIPS 66

HWY. 5-9-14 NORTH
MOUNTAIN VIEW, AR 72560

BF Goodrich MICHELIN TIRES

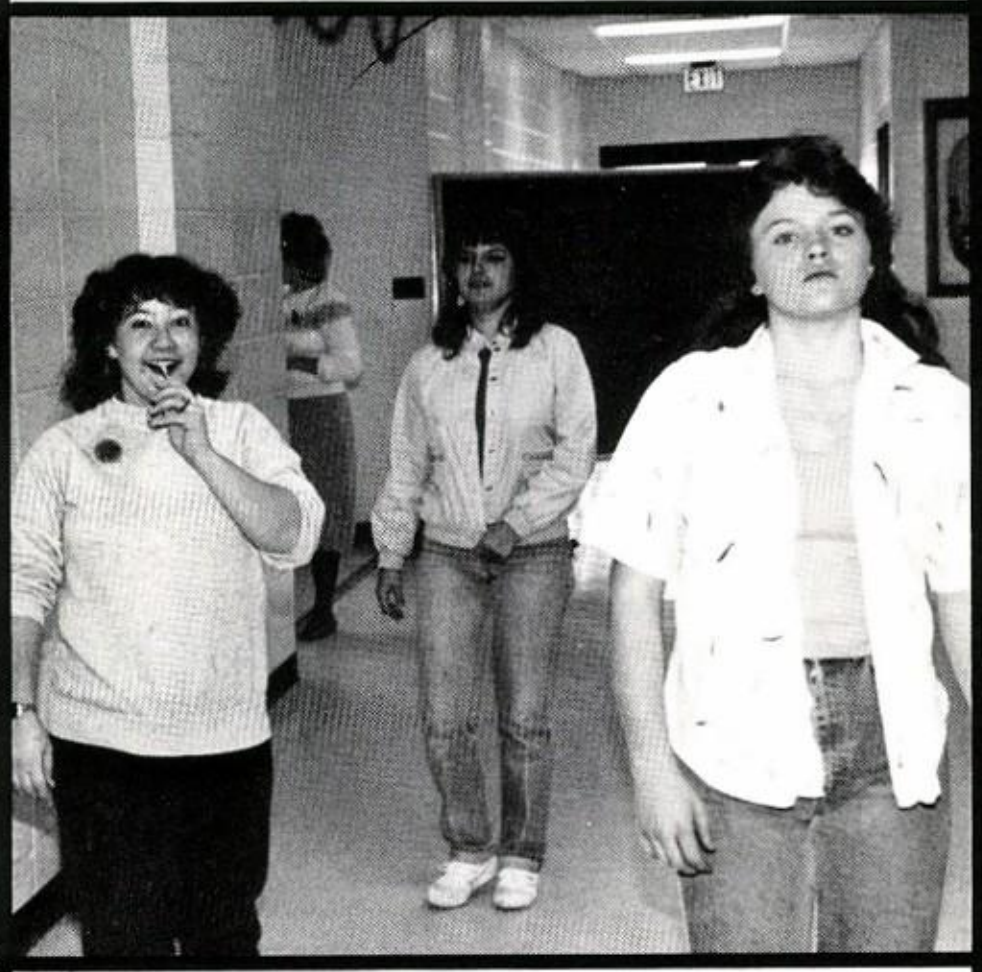

CRYMES HOME HEALTH CARE

P.O. Box 740 Phone: 269-4316

Mountain View, AR. 72560

Mountain View
Custom Butchering

Ralph & Alan Misenheimer
Owner & Operators

Hickory Smoking

Beef Halves
And
Quarters

Hwy 66 West
Mountain View, AR

To Order

269-3063

Compliments
of

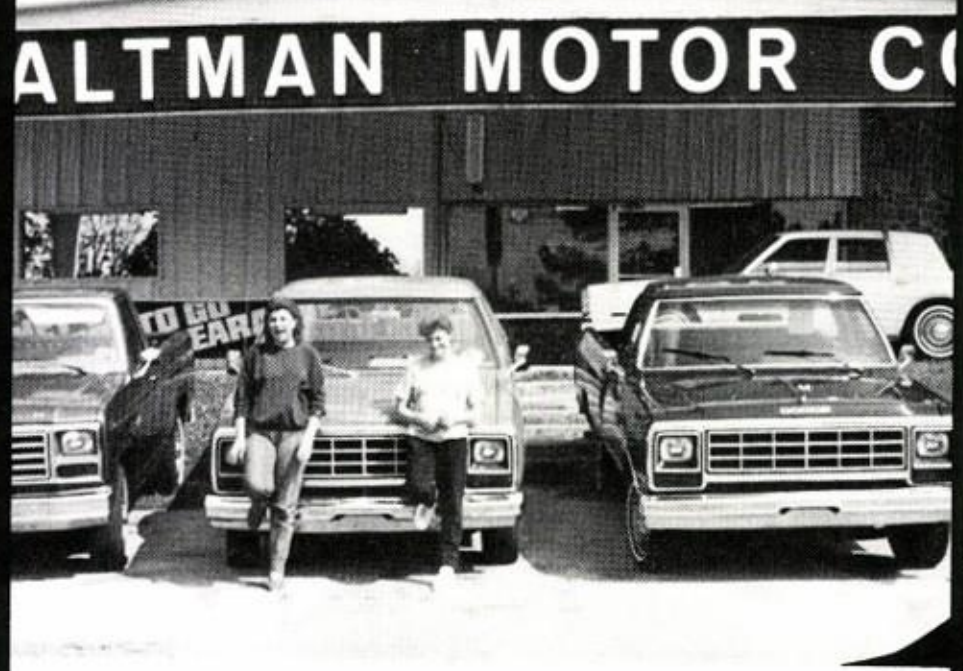

Dodge Cars
Dodge
Dodge Trucks

Phone: (501)
269-3861

Hwy. 14 N.
Mountain View
AR 72560

CHRYSLER
Plymouth

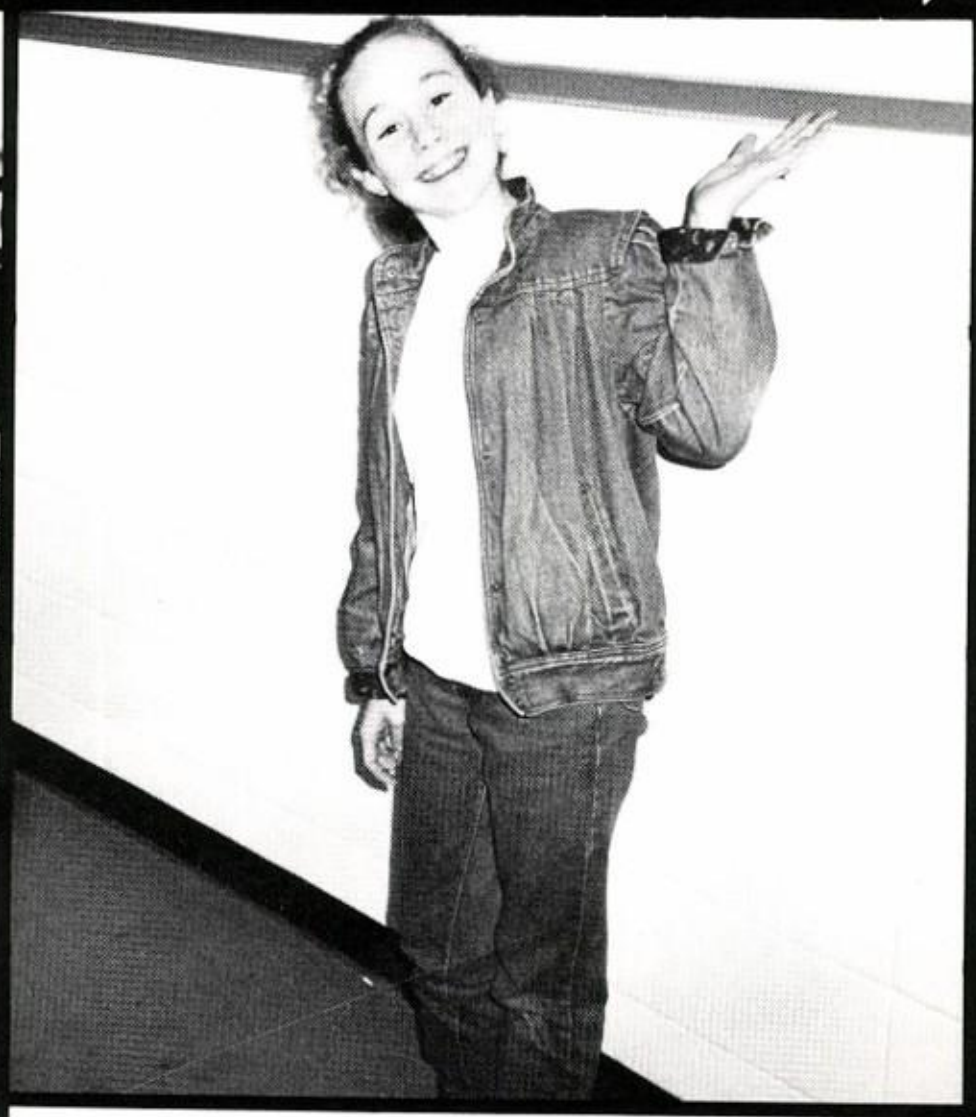

compliments
of
MOUNTAIN VIEW MOTEL
Phone: 501-269-3209
Mountain View, Arkansas

ROY'S ELECTRONICS
P. O. BOX 809 • 411 EAST MAIN
MOUNTAIN VIEW, ARKANSAS 72560

Radio Shack
DEALER

ROY GREEN
269-4111

Yellow Jacket Boosters

Mary Beth & Shane Avey
Bargain Store
Dave Barnum
Steve Brondhaver
Burroughs Real Estate
Ceramic Cove
Christian Book Center
Bill Cortes
Pat Deatherage,
Stone Co. Treasurer
Green Acres R-V Park
Robbie Jeffery
John Dan Kemp
Kruda Lubejob
Randy Lancaster
Linda Leubner
Billy Don Long
Massey Dry Goods
McCrory

Richard & Ruby Mills
Mtn. View Beauty Salon
Mtn. Cable T.V.
Brent Norman
Daisy Norman
Bob, Pat, Seth, & Kyle Reeves
Johnny Scroggins
Ernest, Shirley, & Brad Shipman
Stone Ground Natural Foods
Larry & Donna Sullivan
Tommy Taylor
Toe Heel Tappers & Sue Sisk
Reese Tubbs
Mary & Bob Wade
Von & Betty Ward
Webb's Antiques & Collectables
Whitewater Travel Park
Woods-N-Wildlife

Congratulations & Good Luck, Seniors

NESBITT'S AUTO PARTS
HIGHWAY 14 EAST
MOUNTAIN VIEW, ARK. 72560
PHONE 269-4333

NESBITT'S GARAGE
HIGHWAY 14 EAST
MOUNTAIN VIEW, ARK. 73560
PHONE 269-8412

TUB'S BODY SHOP & USED CARS
HIGHWAY 14 EAST
MOUNTAIN VIEW, ARK. 72560
PHONE 269-4330

JAN'S WESTERN WEAR
HIGHWAY 14 EAST
MOUNTAIN VIEW, ARK. 72560
PHONE 269-4333

1986-1987 ANNUAL STAFF

L-R: Front Row: Lisa Gill, Tammy Sisk, Carrie McCasland, Monica Stewart. 2nd Row: Krista Leubner, Felicia Scholl, Neile Futrell, Melissa Balentine, Tina Cates, Charlotte Wade. Back Row: Melinda Atchison, David Blair, Susan Jones, Elecia White, Frances Kreger — Sponsor. Not Pictured: James Cochran, Keith Gayler, Tonya Nesbitt.

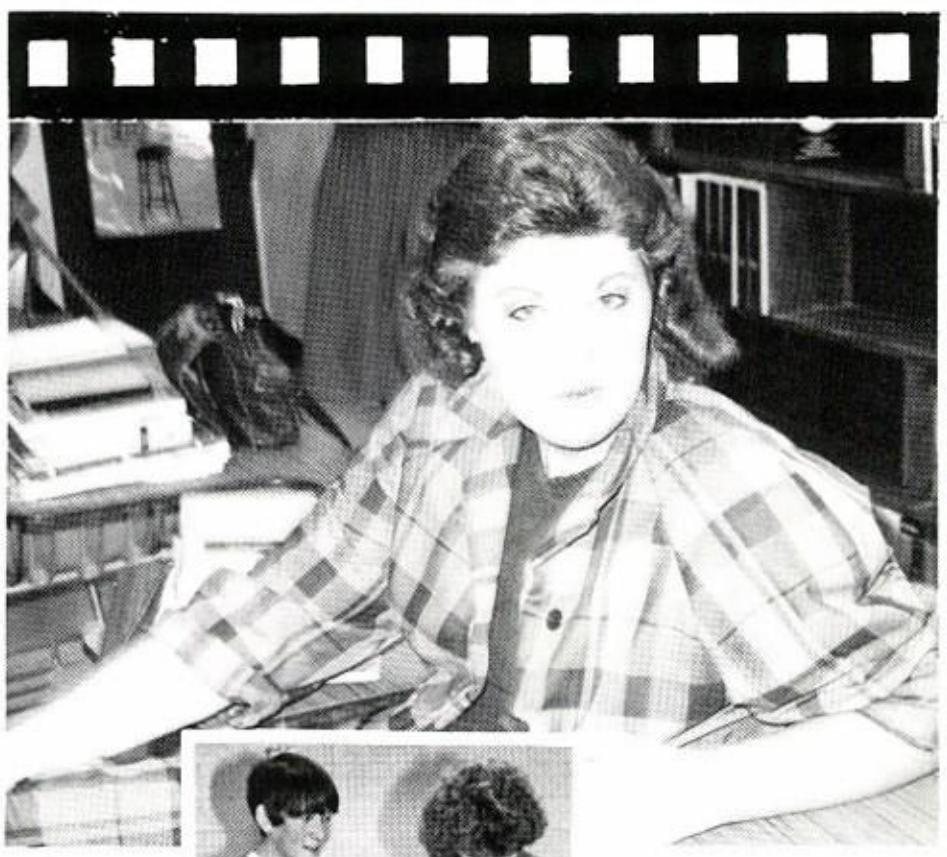

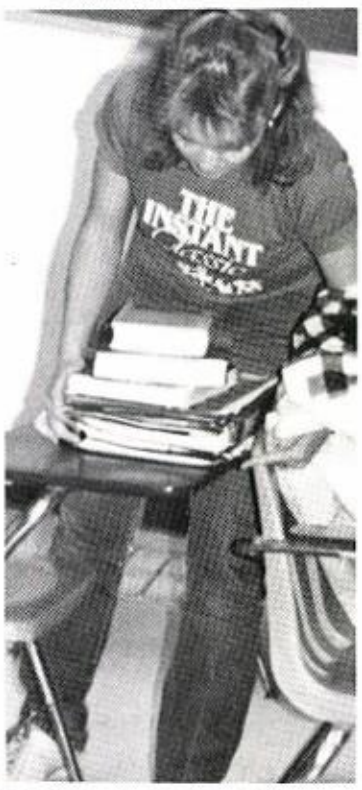

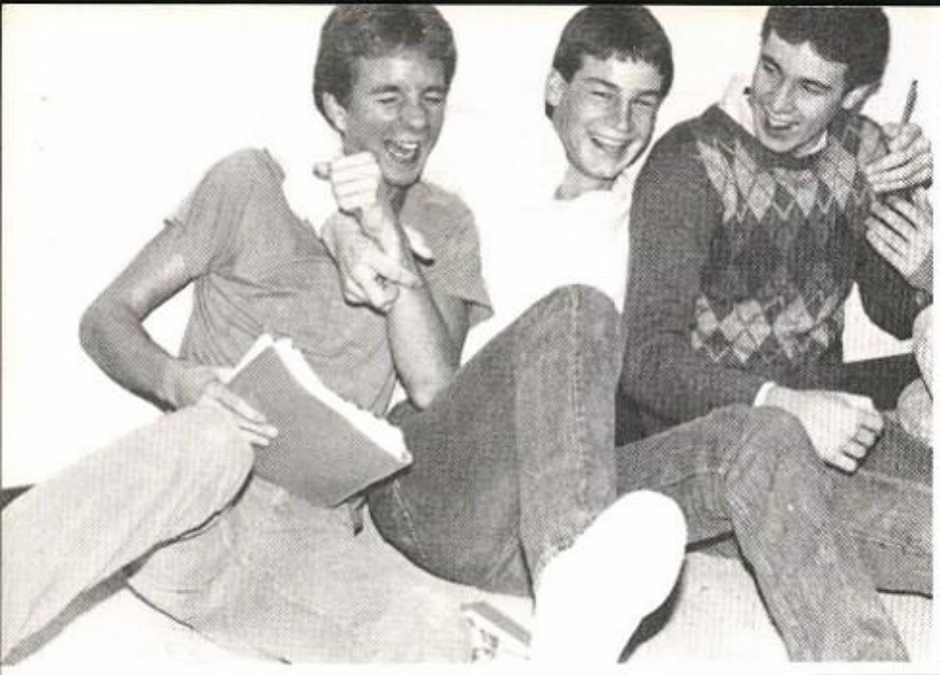

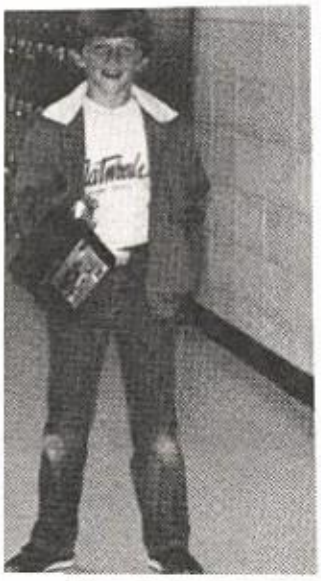

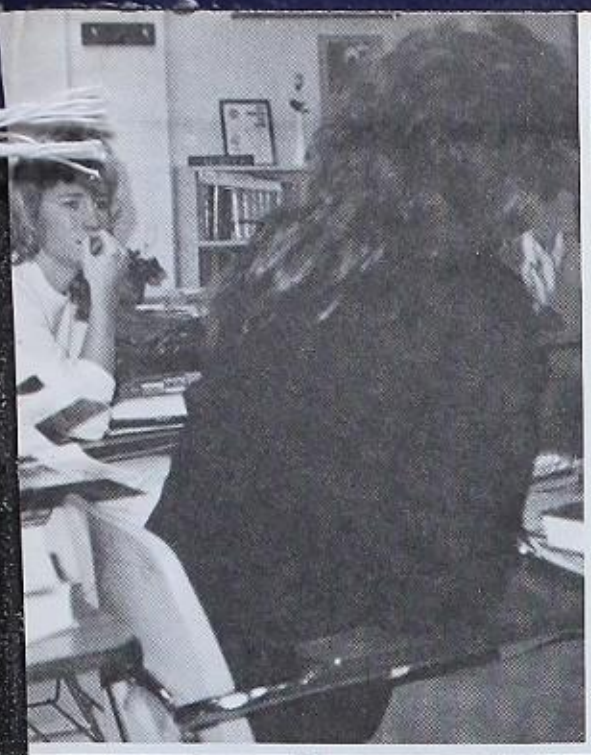

hode Island School of Design

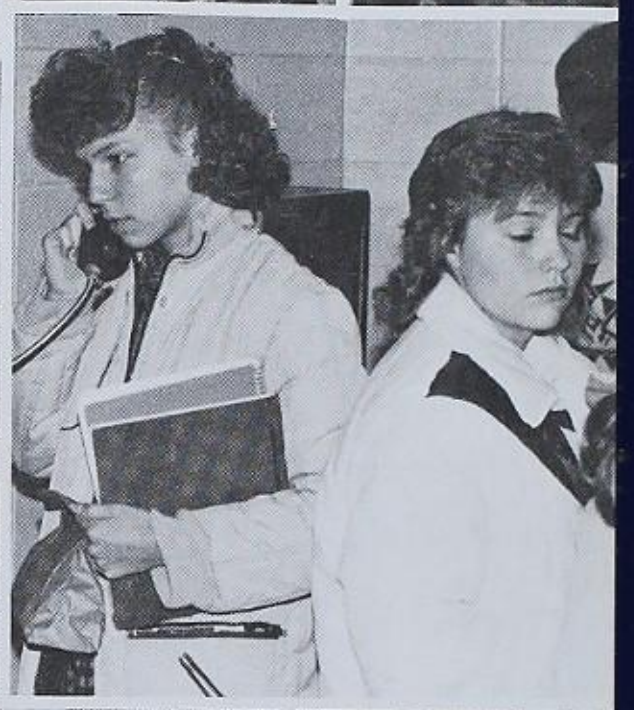

THE
INSTANT
Classic

POSTENS